Hope College
Hope College Digital Commons

Holland City News: 1935 | Holland City News: 1930-1939

3-28-1935

Holland City News, Volume 64, Number 14: March 28, 1935

Holland City News

Follow this and additional works at: https://digitalcommons.hope.edu/hcn_1935

Part of the Archival Science Commons

Recommended Citation
Holland City News, "Holland City News, Volume 64, Number 14: March 28, 1935" (1935). *Holland City News: 1935*. 13.
https://digitalcommons.hope.edu/hcn_1935/13

This Book is brought to you for free and open access by the Holland City News: 1930-1939 at Hope College Digital Commons. It has been accepted for inclusion in Holland City News: 1935 by an authorized administrator of Hope College Digital Commons. For more information, please contact digitalcommons@hope.edu.

The News Has Been A Constructive Booster for Holland Since 1872

HOLLAND CITY NEWS

Holland, the Town Where Folks Really Live

Volume Number 64 | Holland, Michigan, Thursday, March 28, 1935 | Number 14

The Election Next Monday Is Vital to our Entire School System and that Concerns Everyone of us. Talking About it Will Not Help, Unless You Come out and Vote Next Week Monday. Polls Open from 7:00 A. M. to 6:00 P. M.

Son Of Smithy Makes His Way In The World

EVERETT P. STEPHAN AGAIN SALES MANAGER OF LARGE LOCAL PLANT

Has Been a Success Industrially and Politically and Has Done Much for Holland.

At least 60 years ago a young son with his parents came to this country from The Netherlands by steerage. The parents wished to locate in what was then known as the "free country" and the "place of opportunity." The father was a tall, raw-boned blacksmith. The mother a sweet, confiding, loving parent. The father was strictly religious, stern but just. Your editor remembers where the blacksmith shop stood, a small red building with wide-open doors located a little west of what is now the Nibbelink-Notier undertaking parlors. There was a large tree in front of it, shading the entry way. It didn't happen to be a "chestnut tree," but as little "shavers" we saw the tall man working in iron and when later in life, reading Longfellow's poem "Under the Spreading Chestnut Tree, the Village Smithy Stands," I have always been reminded of this blacksmith shop where the "tall and mighty man had arms as strong as iron bands" and the "children coming home from school," of whom I was one, also "wondered at the sparks that flew like chaff on a threshing floor."

Well, that was the setting around E. P. Stephan, who as a youngster did odd jobs from bell hop at the old City Hotel, bus driver, furniture worker and all such occupations, affording him a livelihood. No work was too menial, nor was any

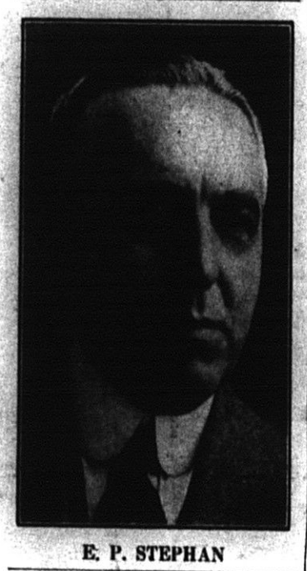

E. P. STEPHAN

labor too arduous.

Abe was a naturally born salesman, and even as a young man the now venerable furniture merchant, James A. Brouwer, saw in this tireless youngster an able acquisition to his sales force. That Mr. Brouwer had chosen well was noticeable during the passing years when step by step Mr. Stephan became the manager of Holland's oldest and well known furniture emporium. He stayed on for many years until J. A. Vander Veen of the Holland Furniture company prevailed upon Mr. Stephan to go into the manufacturing of furniture.

As a young man he had spent several years as a worker in furniture factories at Grand Rapids and at Holland, and was well versed in the fundamentals of furniture making.

After considerable thought and reluctance, he left his old employer and changed his vocation from the retail to the wholesale end of the furniture enterprise. He remained with the Holland Furniture company for 14 years and during his regime as office and sales manager the firm was unusually successful. He retired from the firm some seven years ago and has been affiliated with the Holland Chamber of Commerce, and doing other work of a public nature, the outstanding achievement being to organize the manufacturers of Holland for the purpose of exhibiting their "Holland made goods" in a large exhibition building during the Tulip Festival period. This proved to be a tremendous success, nearly 50,000 spectators visiting these exhibits.

The recent sales manager of the Holland Furniture company having resigned, Proprietor J. A. Vander Veen and the old manager conferred with the result that Mr. Stephan returned to his old post. Abe not only received a hearty welcome upon his arrival Monday morning from Mr. Vander Veen and the entire office staff, but the employes were especially elated, many of the factory workers being in the force of men there when Mr. Stephan was manager a decade ago. It surely was a happy reunion and augers well for future co-operation and a pulling together which cannot help but bring continued success to a fine industrial plant such as the Holland Furniture company has always been.

Mr. Stephan has a nation-wide acquaintance with furniture buyers and at one time was president of the National Furniture Men's association. The exhibit of the Holland Furniture company line at the Grand Rapids exhibition always proved attractive to the wholesale buyers, and both Mr. Vander Veen and Mr. Stephan had very friendly relations with all of them.

Mr. Stephan also started from the bottom of the ladder politically, being first elected as an alderman from the Fourth ward. He was repeatedly elected at different times and held other positions of trust in the city. He was elected mayor of Holland on two different occasions and was a power on the board of supervisors, because at that time the mayor of the city also acted as a supervisor of the county—as a representative from Holland.

For many years Mr. Stephan was a member of the board of public works, and was elected chairman of that board. Many honorary positions were given Mr. Stephan during his career, but let us say they were all honorary with practically no monetary consideration. These positions of trust he took very seriously and earnestly, but citizens could "bank on it" that the work would be well done. Thoroughness in everything is one of Mr. Stephan's strongest attributes and the News can safely say that the city of Holland owes Mr. Stephan much as a public spirited citizen, and the hundreds of encouraging congratulations and well wishes that Mr. Stephan is receiving are indicative of the esteem in which he is held.

* * *

At the stockholders' meeting held at the office of the Holland Furniture company Wednesday, March 27, 1935, the following directors were elected for the ensuing year: John A. Vander Veen, Stuart E. Boyd and E. David Boyd.

After a general discussion of business the meeting adjourned.

At the meeting of the directors, which followed, the following officers were elected: J. A. Vander Veen, president, treasurer and general manager; Stuart E. Boyd, vice president; E. David Boyd, secretary.

The board then appointed the following: E. P. Stephan, factory and production manager; S. E. Boyd, assistant factory and production manager; E. P. Stephan, director of sales; Albert Van Zoeren, assistant director of sales.

The meeting then adjourned.

VOTING VERY IMPORTANT

Holland, Ottawa and Allegan counties are deeply interested in the coming election. One of the chief reasons is that one of our own sons is the standard bearer on the Republican ticket in the field of education, namely Wynand Wichers, president of Hope college. The Holland City News has carried many stories of the outstanding qualifications of Mr. Wichers. These qualifications and the character of the man are known to this whole vicinity and need not be repeated here.

The position of a member of the state board of education is not in reality political. For that reason many voters from opposite parties from Holland and its environs have declared their intention of voting for the local man.

We wish, however, to remind the voters that loud acclaim before election does not count at the ballot box unless one takes the trouble to vote. Western Michigan will be justly proud, and this will be especially true of Holland and Zeeland, should Mr. Wichers be elected. But his election is only assured by the number of votes in the ballot box.

This is a very important election since we have two judges of the supreme court to elect, and these should be the highest type of men. Ottawa and Allegan counties are re-electing Judge Miles. School commissioners are also found on the tickets in both counties and the balance of our city officials, including supervisors, a city attorney, a health officer, and a member of the police board, are to be chosen in this city. Surely there is urgent reason for everyone to take a half hour off in order to cast his or her ballot.

We urge every citizen to come out and vote, for a country worth living in is surely a country worth voting in.

"VAUDIE," JR., ON RADIO FROM ANN ARBOR

"Vaudie" Vandenberg, son of Mr. and Mrs. Vaudie Vandenberg of Holland, was heard on the air over station WJR Wednesday from 2 to 2:30 presenting a portion of Shakespear's "Midsummer Night's Dream." The broadcasting was an advertising stunt for this great comedy which is being presented five times in Ann Arbor this week. "Vaudie" plays one of the leading comedy roles. The young man is a real comedian, and undoubtedly takes after his father, who belonged to the Vaudie-Ribbs combination Co. of yesteryear, and for a time had the whole town in convulsions of laughter.

CHAMBER OF COMMERCE ANNUAL BANQUET

Many members of the Chamber of Commerce will gather at the Warm Friend Tavern this Friday evening at 6:45 to hear State Highway Commissioner Murray D. Van Wagoner outline the coming year's construction program for this section.

The principal speaker of the evening will be James R. Adams of Detroit, who will give his famous radio speech "A Look in the Crystal Ball." He delivered this address over the radio on the occasion of the Poor Richard club of Philadelphia on Franklin's birthday. The National Broadcasting company recevied thousands of requests for this address and the people of Holland are fortunate to have the opportunity to hear the author again deliver it.

As accommodations are limited at the hotel, those desiring to attend should phone the Chamber of Commerce at once for reservation, the price per person being 85 cents.

Mayor Bosch and Arthur Wrieden will give brief messages of welcome and William M. Connelly will be in charge of the program. Some musical numbers are being arranged with appropriate reference to Tulip Time.

VAN ZYLEN TO HEAD CEMETERY ASSOCIATION

The stockholders of the Restlawn Memorial Cemetery association held their annual meeting on Wednesday evening when election of officers took place. Charles Van Zylen was elected president of the organization; Neal De Cook was named vice president and manager, and John H. Post, secretary and treasurer. Other members of the board of directors named are Dr. William Westrate and Nelson A. Miles. Other matters were also discussed.

The cemetery is located two miles east of the city on the old route of M-21.

Holland Is Not So Bad To Look At—We Feel Proud of Her.

The latest "birdseye" view of our city with our municipal lightand water plant in the foreground. The picture by courtesy of the board of public work swas given the News and will appear in theannual report.

Voters Must Use Pencils Or Stickers

REST OF CITY BALLOT TO BE ELECTED MONDAY

Besides the state ticket and a state amendment to vote on, the balance of the city ticket must be elected Monday. For supervisors Abel Postma and Dick Steketee are trying conclusions for the place, neither having enough votes in the primaries.

John Luidens, present chairman of the police board, and Bert Habing, former alderman, are opponents for member of the board of police and fire commissioners for a five-year term.

For health officer for one year there are two names mentioned as candidates. Dr. William Westrate the present incumbent and Dr. A. Leenhouts, both men prominent in the American Legion.

The only candidate thus far advanced for the office of city attorney is Elbern Parsons, who holds the office at the present time.

The names of these last three men are not found on the ballot, but in order to vote for a candidate for the two offices named, the voter must either write in the name or use a printed sticker, for the reason that nominations could not be made at the primaries since the amendment to make these two offices elective, had not passed until after the primary vote. Then legal steps were taken to leave blank places at the bottom of the ballot where voters could vote their choice by either stickers or writing in the name.

Before the blank spaces two election squares are placed and voters are privileged to write in these blank spaces the names of the city attorney they would prefer and also the name of the city health officer they would prefer.

Prospective candidates are also allowed to pass out slips and these can be pasted in the blank spaces instead of writing in the names. However there is one important think to remember. Whether you write in the name of a candidate or whether you paste in a sticker containing the candidate's name, you must not fail to mark a cross in the square in front of the candidate's name. Simply writing or placing the sticker in position is not enough. You must mark the cross in the square the same as you would in front of the names of those printed in the ballot for other offices.

Of course, in peddling slips for candidates, election laws must be complied with. Election "pluggers" must remain 100 feet from the polls and no slips may be deposited in election booths. No slips may be printed with election squares in front of them and surely no squares may be marked or printed with a cross in advance. That is the duty of the voter in executing his or her will in the election booth.

BIG BAND COMING HERE WEEK FROM SUNDAY

On Sunday morning, April 7, the staff band of the Salvation Army of Chicago with 100 pieces will play at the M. E. church, Tenth street. Col. Agnew, a graduate from Northwestern university, who comes with the band, will deliver the address during the morning. The band is on its way to Grand Rapids where it will appear for an engagement of several days and stops off here for the morning of Sunday, April 7. In the evening at 7:30 o'clock Rev. Clifford Lewis will preach at the M. E. church and at the close of the services will meet the different fellowship clubs.

M. D. Langerveld, Henry Venhuizen, Jessie Ridenour, W. Pemberton, H. Ter Haar, Arie Ter Haar, Ed Leeuw and Henry Streur, local automobile dealers, were in Lansing Thursday attending the fifteenth annual convention of the Michigan Automobile Trade association.

Members of the Ventura school district will present a one-act play, "Mother Pulls the Strings," Friday evening at 7:45 in the school. An invitation is extended to families of the school district. Mrs. B. Van Lente will take the leading role.

HOLLAND HELPS GRAND HAVEN BAND BOYS

The Republican banquet at Grand Haven was given by the "county seat" high school band for the purpose of purchasing new uniforms from the proceeds.

It was the best spread for 50c it has ever been the editor's privilege to enjoy. How the lads ever made money on this meal is difficult to figure out. However, the program states:

"This meal was prepared by the mothers of the boys of the high school band."

This accounts for the fine "four-bit" meal which follows:

Roast pork (and a lot of it); olives and celery, mashed potatoes brown gravy; buttered green beans; cabbage salad; candied apples; wafers, rolls and butter; lemon pie; coffee.

Holland started a stunt through the thoughtfulness of John Arendshorst, who enlisted the services of "Vaudie" and your editor. Five plates were prepared after the repast and notes written on each plate "A Tip for the Band Boys." The plates were started off at the head of each table and passed on. While the figures are not now available, from the looks of the plates with bills and silver there was a sizeable amount. A resource for band suits entirely unexpected by the Haven boys.

ONLY 25 VOTES CAST; 6¼ VOTES TO INSPECTOR

At a recent village election at Fennville, 25 votes were cast out of an enrollment of more than 300. The occasion was the election of village officials who were so good no one wanted to oppose them and each of 4 election inspectors handled 6¼ votes during the day, to be exact and the officials elected were: President, James E. Bale; clerk, Ernie Crane; treasurer, E. C. Foster; assessor, Jay E. Burch; trustees, S. J. Beagle, Donald C. Dickinson, L. E. Beecher.

Rev. and Mrs. Dirk Dykstra, Reformed missionaries in Arabia for 28 years, are expected home on furlough within a few weeks. Mrs. Dykstra, nee Minnie Wilterdink, is the missionary of First Reformed church, in which her late father was an officer many years.

COMMUNICATION

The following letter, relative to a Holland boy, was received from Dr. Milton Hoffman, formerly on Hope's faculty, now on the faculty of New Brunswick:

To the Editor of the
Holland City News:

The call recently received by Rev. Arthur E. Oudemol from the Old First church of Kingston, New York, is of interest not only to the New Brunswick Theological seminary, but to Hope college and the citizens of Holland as well. Mr. Oudemol was born in your city, attended your public schools and was graduated from Hope college in 1930. The enviable record made in Holland was well maintained during his three years' study here in New Brunswick.

To receive a call from such a distinguished church as the Old First at Kingston at any time of life is cause for congratulation. To receive such a call when less than two years out of the seminary is so unusual as to deserve general prasie. Upon leaving New Brunswick in May, 1933, Mr. Oudemol became the pastor of two small churches in east central New York. He worked there as though these churches were the most important in the land. It was not long before the consistory of the Kingston church, then vacant owing to the sudden death of its beloved pastor, Dr. Boeve, heard of this young man from the west. They were convinced that he was the man for them, hence the call.

The Old First is one of the most historic churches in America. Here Washington worshipped. The tablets on the walls of the church inside and outside, the inscriptions on crumbling tombstones around the church tell of a history unique and challenging. Rev. Oudemol faces a great opportunity which he will meet successfully, for he brings to his task adequate preparation, hard work and rare Christian devotion.

Sincerely yours,
MILTON J. HOFFMAN.

Grand Haven Folks Enthused Over Wichers

ALL GUESTS ARISE WHEN HE GETS UP TO SPEAK AT BANQUET

At least 500 Republicans and some from the opposition party gathered at the Grand Haven gymnasium last night to participate in the tri-cities Republican banquet. It was an enthusiastic gathering and not a few from Holland braved the sleet storm to take part in this well-arranged spread entirely handled by the Grand Haven High school band who took this method of serving in order that they could secure some needed funds for their new uniforms, and the youngsters made a good job of it, not only giving a fine menu, but the entire auditorium was neatly decorated and pleasing to the guests present.

Peter Dornbos of Grand Haven gave the address of welcome and introduced the toastmaster, Prosecuting Attorney John R. Dethmers. Mr. Dethmers proved an excellent "glad hander" and introduced the different speakers with dignity, but allowed a "sly pun' 'to creep in now and then which brought ripples of laughter.

The first speaker on the program was Maurice R. Keyworth of Hamtramrack, Detroit, Republican candidate for state superintendent of public instruction. Mr. Keyworth gave more of a talk than a speech, but he surely knew the educational system of Michigan since he has been on the educational board having to do with appropriations for some time. He stated that it isn't the amount of appropriation that counts, and a promise to pay, but the actual cash that the schools get after the appropriation is made is the all-important thing, and under the Democratic adminitsration promised appropriations were many, but the actual cash often short of the figure set. He stated that Governor Frank Fitzgerald's policy was not a promise to pay, but appropriations in actual cash enough to fill the wants of our schools which is vital to every family in Michigan.

Mr. Keyworth stressed one point namely that Michigan get out the vote—Ottawa county must get out vote. He said of Hamtramrack that politics, not the desirable kind, would bring out every voter in every ward, and these voters "do not speak our language," nor do they vote our ticket, and it's up to Michigan Republicans to not only speak for the candidates on their ticket, but to take enough time off to vote for them next Monday.

Dr. Wynand Wichers, president of Hope college, who is a candidate for the state board of education was next introduced, and as if by impulse, the entire audience arose and gave him a hearty greeting. Mr. Wichers was visibly pleased, and said in part as follows:

"I accepted the call of the party because I am a good Republican. I qualified in that class because I was born a Republican and because of deliberate design especially when I knew the incompetency of the previous administration. I deny the insinuations of opponents that I am not a public school man. I have been educated and have graduated from a public school. My children are receiving their education in Holland's public schools and I have been a taxpayer for years, supporting our school system, and what is more I have for years taken part and have promulgated and fostered projects beneficial to the public schools not only of my own city but of the state. I have also served as a member of the Holland board of education and I believe that school men have no right to engage in personalities to further their ends such as the present superintendent of public instruction is doing at the eleventh hour.

"I feel that such tactics are not only undignified but it would indicate to me 'incapability.' In behalf of Maurice R. Keyworth, Republican candidate for the office of superintendent of public instruction, I would say that if elected he would take the state board out of the 'slough of despond.' If I am elected on the Republican ticket as a member of the state board of education I pledge my enthusiasm, my earnest effort, and an honest application to duty that will reflect favorably in behalf of our educational system. In other words, I will do my very best."

John O Hara discussed state and national administrations, respectively. The auditor general, who declared that the schools have no greater friend than Governor Frank Fitzgerald, said he believed much of the apathy in the coming election is due to radicalism and unrest.

Sounding a call for a return to the constitution, sound money, protection of American industry and a banishment of communism, former United States Senator Otis F. Glenn of Illinois told those at the Grand Haven banquet that "the Republican party is not dead or dying but is living to bring this country back on its road to a glorious future in 1936."

The former senator praised Senators Couzens and Vandenberg of Michigan, and Congressman Mapes of the Fifth district, stating he was willing to follow Vandenberg as the Republican candidates for the presidency, and had heard his name mentioned wherever he went more often than any other.

He flayed the present Democratic national administration as having put men out of jobs through the NRA, doubling the relief rolls, raising the cost of living and creating the largest public debt in history. The Republican party must live," he declared, "to save and protect the constitution."

Many were called on to arise and be presented, among them William Hatton, county Republican chairman; William C. Vandenberg, Republican state central committ; Ed Brower, state representative; Orrie J. Sluiter, clerk of the federal court, and Major George L. Olsen, postmaster of Grand Haven, who, by the way, was named president of the Tri-Cities Republican club,; Mayor Bosch of Holland and Mayor Cook of Grand Haven.

Telegrams from Senator Vandenberg, Congressman Carl E. Mapes and Governor Fitzgerald were read and the reading brought rounds of applause for each.

He blasted the administration in that already two cornerstones of its program, NRA and currency, have already been undermined. He quoted freely from statements of General Hugh S. Johnson, whom he termed the "wet nurse" of the blue eagle.

* * *

Those who attended the Grand Haven Republican banquet were Mayor Bosch, William C. Vandenberg, Ed Brower, "Vaudie" Vandenberg, Judge Orien S. Cross, John Arendshorst, Ben Mulder, John Dethmers and Mrs. Dethmers, Attorney and Mrs. Elbern Parsons, Watson Spoelstra of the Sentinel, Mr. and Mrs. William C. Vandenberg, Sr., and Mr. and Mrs. William C. Vandenberg, Jr., Henry Bosch, Judge Cora Vande Water, Wynand Wichers, Albert Hyma and son, William Brusse, Peter Brusse, Henry Bosch, Preston Manting, Ernest Badell, George Damson, Ben Brower, Henry Geerlings, William Arendshorst, Berney Arendshorst, Gerrit Groenewold, Alex Van Zanten, Peter Lievense, Tony Groenewold, Attorneys Daniel and Vernon Ten Cate, Clare McNaughten, J. Bernerd De Pree, Herman Brower, Henry Steffens, Neil Wiersma, all of Holland; Abe Amy, Port Sheldon; Mr. and Mrs. Angus De Kruif of Zeeland; Jack Sweeney of Spring Lake and Holland. There may be more but the scribe might have overlooked a few in the crowd.

Supt. E. E. Fell and Trustees William Arendshorst and Albert E. Lampen attended a state session of boards of education at Grand Rapids Thursday.

Cornelius Bouwman, who has been treated at the University hospital in Ann Arbor for several weeks, has returned to his home.

FIFTY-YEAR-AGO COLUMN HELD OVER

The special feature of Fifty Years Ago was held over until next issue, we are sorry to say, since it contained some unusual historic data. It will appear, however, as usual in next week's issue. A great deal of regular matter, political and otherwise, crowded out this popular feature this week.

STATE INSTRUCTION BALLOT ON FIRST PAGE, SECTION TWO

The official state ballot upon which the name of Wynand Wichers appears as well as that of Fred T. Miles for judge, and Gerrit G. Groenewoud for school commissioner, three men on the Republican ticket, is found on the first page of the next section. There are six tickets to vote on, and local men only appear in the Republican ticket with the exception of one on the Democratic ticket, namely R. P. Leestma, who also lives in Holland. Last fall the Democratic ticket came first on the ballot, but because of the Republican victory at that time, Lincoln's head again adorns the first column and the Democratic emblem the second column. Then follows the Social Labor, Farm Labor, Commonwealth, and American party. Remember, the entire ballot as it will be voted is on the first page of the next section.

FOR OUR MICHIGAN READERS

(The Intelligencer-Leader)

Dr. Wynand Wichers, president of Hope college, has been nominated to the state board of education of Michigan. This nomination should be welcomed enthusiastically by Dr. Wicher's friends as well as those interested in education. It is an event when one so definitely identified with a denominational college as Dr. Wichers is receives consideration to serve his state in the formulation of its educational programs. Dr. Wichers, if elected, will bring to the state board of education viewpoints which should be of advantage to the entire system of higher education in the State.

Those of us who know Dr. Wichers are happy because of the recognition this brings to one thoroughly qualified for the office. We have confidence in the wisdom of his judgments, and in the sincerity of his consecration to high purposes. Dr. Wichers is a Christian gentleman whose nomination merits the endorsement and support of our readers in Michigan.

—The Editorial Committee.

Hope Student Wins Honors In Oratory

HOPE COLLEGE STUDENTRY WILD BECAUSE OF

Hope college had a real "glory day" Monday as a result of the outstanding oratorical victory given Hope through Henry Kuizenga who won signal honors Friday by winning first place in a field of twelve from a dozen different colleges from several states. The contest was held at Westerville, Ohio, and it is quite a coincidence that the Hope man should have won against such tremendous competition, while in Michigan under the state rules of oratory, he scarcely was given place.

In this oratorical contest Mr. Kuizenga competed in the Province of the Lakes Phi Kappa Delta speech tournament, where his style

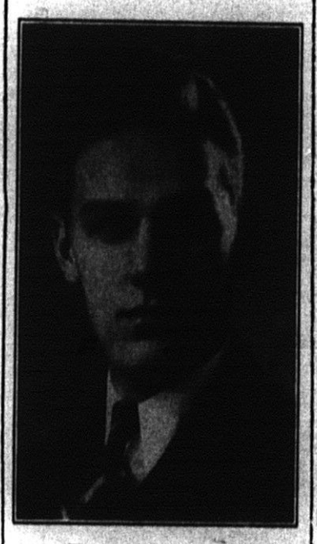

Henry Kuizenga

of oratory, it would seem finds a high place. There were competing orators from Michigan, West Virginia, Pennsylvania, Ohio, Maine and other states.

Strange to say, in the Michigan contest Mr. Kuizenga won fourth place, while with the same oration he won first place from twelve colleges from five different states. His subject was "The Significance of the Insignificant."

This subject embodied the high price the individual pays in the wars among nations, largely because of man being an insignificant unit. It is gratifying to note that Mr. Kuizenga has had as his coach Dr. J. B. Nykerk, head of the Hope college English department, and "Doc" has brought out many successful orators.

In going over the files of the News for many years back there are printed on those pages victory after victory that came to students from Hope who have made their mark in the world as men of affairs and orators in the communities in which they live. There are the Mustes, now in New York; Harry Hager, George Steininger, Joe Sizo, who pronounced the funeral oration over the remains of William Jennings Bryan, considered the peer of all orators, and Miss Tena Holkeboer, now missionary in China, and Mrs. Steggerda. Through these and many more under the instruction of Dr. J. B. Nykerk, Hope has won thirteen gold medals for first place in state ora-

(Continued on Page 2)

Dr. John Van Ess, principal of the Basrah, Arabia mission school, was heard over a national hookup on the Lowell Thomas program on Monday evening. Dr. Van Ess, who is home on furlough, spoke from New York.

Society Raises $700 This Year For Leper Work

MISS HOLKEBOER SPEAKS ON PHYSICAL AND SPIRITUAL LEPROSY

Hope Memorial chapel was the scene of a large gathering of women Wednesday afternoon when the Federation of Women's Societies of churches of Holland and vicinity held their annual meet. Presiding at the meeting was Mrs. Cornelius J. Dregman, president of the society since 1931, and again re-elected to that office Wednesday afternoon. The society, organized for the special purpose of aiding those unfortunates afflicted with leprosy, was organized under the leadership of Mrs. Christian Van Raalte Gilmore in 1919. A detailed account of the history of the society was given in the last issue of the News as well as on former occasions.

It is indeed gratifying that the women of Holland and vicinity engage in this most noble work, and the fact that they work very zealously was again demonstrated on Wednesday when the treasurer reported that together with the offering received Wednesday afternoon, which, by the way, amounted to $366.98, the federation has this year collected a total of $731.96. Figuring $30 a year will give a leper medical care and such other simple needs as are necessary while they are patients at the Christine Van Raalte home at Inhambane, Portuguese, East Africa, one can readily see that quite a number can be cared for with the money raised in this locality. And what is more, the lepers are treated by men and women imbued with the spirit of their Lord and Master, who bring to these folk in far-away heathen lands also the story of "the cross" and all that it implies.

The speaker at Wednesday's meet was Miss Tena Holkeboer, missionary to China since 1920. Miss Holkeboer is well known here and abroad as a most able speaker. She always has a message much worth while, and Wednesday was no exception to the rule. Miss Holkeboer, in beginning her address, referred to the passage in Mark 40-42, telling of the leper who came to Jesus saying "If thou will, thou canst make me clean, and Jesus having compassion, touched him and said, I will, be thou clean." Miss Holkeboer then announced her subject as "The Transforming Touch of Jesus." She stated that although statistics show that one-third of all the lepers in the world are in China, she had, as far as she actually knew, come into contact with only one leper, although she probably had done so on many other occasions since the government does not enforce segregation of lepers in China. This being the case, Miss Holkeboer stated that she could not speak of physical leprosy, but she did know of that spiritual leprosy which could also be healed by the touch of the Master, and that that touch transformed lives of men, women and children the wide world over. Miss Holkeboer stated in part as follows:

"I would like to tell you of this one leper with whom I came in contact. I was on my way home from a children's meeting when I saw a young girl of about 18 or 20 years of age. Her face and limbs were badly swollen and she was seated near a gate on the outskirts of the village asking for aid. I had never beheld this type of leprosy, it being what is known as the ulcerous kind, and I asked her what the trouble was. The girl answered in a voice which told of the heart aches she suffered, 'I'm a leper,' and oh, to realize what that means—driven out by family and loved ones with no friends to turn to, no place to go, only to go on surviving as best one can, 'a living death.' Oh, the pathos in those three words 'I'm a leper.' But what could I do? I could not take her home with me. There were others there. I could not take her into our mission school. There were others there. I could not even take her to our mission hospital for there were others there. She was a leper—an outcast from society. How my heart ached for her! I talked with her and and told her as simply as I could of the Savior who had willed to cleanse the leper—of Him who had compassion on such as she. But I had to go on and I left her there. My heart was heavy, and as I wended my way I thought of this portion which tells us so beautifully that 'Jesus had compassion on the leper and he was healed.' We must also give of our time, of our talents, of our gold and silver, so that these outcasts from society may receive material and spiritual help.

"It is wonderful to think that Christians are working among those afflicted with leprosy. Lepers will come for 20 miles with their broken bodies, feet often decayed, so that they can receive aid from a Christian doctor or nurse. They find in them a concern for their suffering, an interest in their welfare, a caring for their bodily needs and a caring for their spiritual needs—something that they do not find even in their own homes. Is it a wonder that they come to get in touch with Jesus—with Him who had compassion on them?

"In China we have a colony where lepers from Afghanstan and Tibbitt come for treatment. These two countries, as you may know, are the only two countries in the world where the Gospel has not been preached and where the doors have not yet been opened to the Gospel. Many missionaries have given their lives in the attempt to bring to these benighted people the Gospel of the Cross, but thus far the doors to the bringing of the Gospel are still closed. Wouldn't it be wonderful if these lepers would return home and bring that wonderful Gospel to their people?

"In the Word of God leprosy is often used to signify sin and when we think of that, every human being is a spiritual leper. We shudder to think of that, but nevertheless it is true that unless our

(Continued on Page Four)

ALMANAC

"A false friend and a shadow attend only when the sun shines."

MARCH

26—Indians attack and sack Marlboro, Mass., 1676

27—P. Blake gets his patent on the corkscrew, 1860

28—"Mr. Dooley," popular song hit, published 1902.

29—Vera Cruz, Mexico, surrenders to General Scott, 1847.

30—Alaska is purchased from the Russians, 1867.

31—Perry signs "open door" treaty with Japan, 1854.

APRIL

1—England imposes a tax on all bachelors, 1695.

HOLLAND CITY NEWS

Entered at the Post Office at Holland, Michigan, as Second Class Matter.
Accepted for mailing at special rate of postage provided for in Section 1103 of Act of Congress, October 3, 1917. Authorized October 19, 1918.

LOCAL

Mrs. Harold Van Syckel of Saugatuck will be hostess to the Douglass Music Study club Saturday.

Mrs. E. M. Ebbeson of Gibson, southwest of Holland, is recovering in Douglass hospital from a fractured hip and other injuries suffered in an auto accident at Michigan City.

Sewer Bros. of Saugatuck are doing the fishing and in the last haul in Black lake 6 tons were taken out.

Louis Volkema of Park township was fined and paid costs of $16.85 in court of Justice Galien on a charge of possessing a spear and jacklight on Black lake. Volkema was arrested by Conservation Officer I. A. Antles who declared that complaints have been received that fishermen are spearing in the lake after carp nets have been pulled.

Speaking of present-day problems, Mr. William Westveer at a meeting of the Social Progress club, outlined the extensive program of expenditure and the tremendous debt the country is facing, expressing the opinion that the country is headed for inflation. Speaking of the danger of this country adopting an inflationary policy, Mr. Westveer illustrated his subject by France's experience with inflation, and also the difficulties encountered in this country during the civil war period. The meeting was held at the home of Mayor and Mrs. Nicodemus Bosch, with Mr. and Mrs. E. J. Yeomans as host and hostess. Dr. T. W. Davidson, president of the group, presided, and after a lively discussion of the paper, refreshments were served.

Troop No. 10 of the Methodist Episcopal church has received a plaque for championship of the county Boy Scout first aid contest. The award was presented by Ben Harris at an annual parents' banquet Monday. Seventy were present. Neal Van Leeuwen was installed as scoutmaster, and Olin Walker and Heath Goodwin as assistants. After the meal, Harvey Hop took charge of the program. Demostrations in first aid, fire with matches and signaling were given. Plans were announced for camp next summer and for an overnight hike during spring vacation.

Next Monday is election day and the banks will be closed and the polls will be open for the day. The banks all over Michigan close on all election days by order of the banking commission.

George Slikkers will build $325 worth a new store front at 448 Washington avenue is the project for which a permit was granted.

Holland schools and Hope college closes for spring vacation, Friday noon.

Mr. and Mrs. F. E. Stearns, 349 College avenue, announce the marriage of their daughter, Joyce Pearl, to Woodrow Slagh, son of Mrs. Bert Slagh, 345 College avenue. The marriage was solemnized at Temple Methodist church in Muskegon Heights March 18.

Mrs. Flora Allen, Mrs. H. A. Jackson, Mrs. D. A. Heath and Mrs. J. B. Zwemer of Saugatuck were luncheon guests of Mrs. G. E. Kollen Tuesday and later attended the meeting of the Woman's Literary club.

Hope Student Wins Honors In Oratory

(Continued from Page One)

tory, twenty-four silver medals and several bronze medals. Hope also won national honors with George E. Steininger and Simon Heemstra, and now sectional oratorical honors covering the eastern section of our country, through Henry Kuizenga.

Anyway, Hope college had every reason to feel happy for Saturday's victory. The celebration began early Monday morning and, of course, there were no classes for the morning. Dr. Wynand Wichers looked happy at chapel and joined in with the students, together with the rest of the faculty, in making the day a real glorious one. Chapel meeting was opened with the regular prayer service led by Prof. Clarence Kleis. The real celebration was started at Carnegie gym, where Prof. W. Curtis Snow recruited every man who could play an instrument from band and orchestra, to get ready for the tremendous downtown parade.

Vice President of the student council Cuppery presided over the Carnegie meeting and there were many impromptu speeches in which Hope college officials were thanked for their earnest co-operation with the student body. The victor, Henry Kuizenga, was called to the platform and was given an ovation. It was some time before he was able to speak, but in spite of his victory he took his success very modestly and paid special tribute to Dr. J. B. Nykerk, who, he states, had patiently coached him for several years. Mr. Kuizenga stated rather modestly that the victory was not his but Dr. Nykerk's. Dr. Nykerk states that Kuizenga had the "stuff" in him to make a good orator, and praised the young man for his studiousness and close application to the rules laid down in oratory such as he has always taught in the English department of Hope college.

Superintendent E. E. Fell of the Holland public schools was also present and indicated his pleasure that Hope had secured another victory and he extended congratulations from the Holland public schools. Mayor Nicodemus Bosch was also present and stated that a victory to Hope was a victory to Holland, and these signal honors to a Hope student were exceedingly gratifying to him. Then turning to Dr. Nykerk, who taught the mayor in his earlier days, he called him not only the "dean," but the "grand old man" of Hope.

Dr. Wichers said that he was exceedingly pleased that such a celebration could be held, for, he says, that it was a great victory not only to the victor but to the institution, and the Hope studentry as well as the faculty had justifiable reasons for a real demonstration.

Said Dr. Wichers:

"I feel proud of our orators of the past. Our college has turned out some fine young men and women who possessed natural oratorical ability and these attributes were rounded out by a coach who 'knows the game.'"

Then followed the parade down town headed by the Hope band, followed by colorfully decorated automobiles, the first car containing the successful orator, Dean Nykerk, John Van Dyk and Miss Ruth Verhey, a former victorious orator. Mr. Nykerk gave a short talk from the car on Eighth street at College avenue. Then the parade marched on, stopped for yells under the town clock, and the parade again wended its way south on River avenue, around Centennial park, disbanding on the college campus.

Holland business along the principal streets was halted for a moment and the students were cheered from the sidelines and the students beamed happiness in return. It was one of those moments when one feels that life is still worth living.

MAYOR'S TRIBUTE

Holland is proud of Hope college. Last Saturday evening the Provincial tournament of the Pi Kappa Delta was held at Otterbein college in Westerville, Ohio. Twelve colleges were represented in oratory from Michigan, Ohio, Pennsylvania, Maine, and West Virginia. Hope college was represented by a Holland boy, Henry Kuizenga, coached by our esteemed and beloved Dr. John B. Nykerk.

Upholding the excellent reputation that Hope college has earned in forensics, their representative, Henry Kuizenga, won first place, a signal honor to an excellent orator, a famous coach and a wonderful college.

Hope college, Henry Kuizenga, and Dr. John B. Nykerk, the citizens of Holland rejoice with you and congratulate you.

Respectfully dedicated,
sib. NICODEMUS BOSCH,
Mayor.

ALLEGAN COUNTY NEWS
ALLEGAN COUNTY TO BECOME CHICK MINDED

Planning to rear baby chicks now occupies the minds of most poultrymen.

Where shall I buy baby chicks?

Where shall I brood them?

When they are a little older is it best to let them range or should they be confined?

What diseases are likely to infest the flock and what are the symptoms and how best to control them?

These and many other questions will be discussed with poultrymen by Mt. Otis Shear, poultry specialist from Michigan State college.

Thursday, April 4, at Moline Elevator, 10 a. m.

Thursday, April 4, at Allegan Co-ops., 1:30 p. m.

Friday, April 5, at Plainwell Co-ops, 10:00 a. m.

Friday, April 5, at Hamilton Farm Bureau, 1:30 p. m.

Poultrymen should bear in mind that growing chicks in clean and healthy surroundings makes better pullets to put into the laying house in the fall.

A. D. MORLEY,
County Agricultural Agent.

WARD WEEK

the nation over, Holland not excepted. Look for a page of bargains on the last page of this issue. All lines represented.

MONTGOMERY WARD
E. Eighth St., Holland

CLUBS CHARTER HOLLAND SHIP FOR SUMMER CRUISE; SOUTH AMERICAN CHOSEN

Michigan Affiliated Exchange clubs have chartered the South American, one of the sister ships of the Chicago, Duluth and Georgian Bay Transit company that winter at Holland, for the annual state convention, according to Dr. William Westrate, state president.

Detroit, Lake Huron, Mackinac Island, Georgian boy, Parry sound and the Thousand islands are included in the tentative itinerary. The dates are June 7 to 10.

There is a great deal of enthusiasm about the proposed trip. In Holland there are at least 15 Exchangites who have signified their intentions of signing up for the cruise in case it was definitely planned to put it on. The Detroit clubs are especially enthusiastic, because they have ambitions to entertain the 1936 national convention, thus celebrating the twenty-fifth anniversary of Exchange.

Dr. William Westrate, city health officer, is elated because the "South American" has been chosen in preference to a ship from the Great Lakes Line or the D. & C. The South American is a miniature ocean liner and has recently been redecorated. The Michigan Exchange club will be the first to use it since redecorations. This boat lays up in our local harbor at Montello Park docks and business secured for it helps the city of Holland.

It was decided by the committee that assignments of staterooms and parlors would be made on the basis of "first come, first served." The staterooms are all outside staterooms on the South American, but some are more desirable than others.

This committee, chosen by Dr. Westrate, is headed by Mr. Ora Montgomery of Detroit club No. 1, as chairman. He is assisted by Gale Wessinger, also of Detroit; Al. Bruder of Highland Park, Jack Crandall of Jackson and Carl Cooper of Kalamazoo.

Some Employees Dropped From Welfare Staff

MISS VENEKLASEN OF COUNTY RELIEF TELLS OF CHANGES TO TAKE PLACE

Complete reorganization of the Ottawa county emergency relief administration in conformity with efficiency standards set by the state commission, was announced today by Miss Deborah Veneklasen, administratrix.

A 15 per cent reduction in the relief case load from the peak in January to a total which now falls slightly below 1,600 is the primary reason for the reorganization, Miss Veneklasen said. The change necessitated the release of seven employes from the Holland office and five from the Grand Haven office.

In connection with the change, all services of the county FERA in Grand Haven are to be combined in one building in the future, the former Kooiman feed store on Fulton street, that city. Heretofore, the office has been on Franklin street, while surplus commodities have been stored at the armory and in other places about the city.

The entire administrative staff has been organized into functional divisions in order to increase efficiency, Miss Veneklasen stated. The divisions are case work, accounting, works and surplus commodities. All divisions will be administered directly from the Holland office, but case investigators for the northern part of the county will operate out of the Grand Haven office, surplus commodities will be distributed from there and an intake clerk will be in charge of the office at all times.

The system of writing relief clients' orders is also being completely changed. Heretofore, the orders have been written in offices in Grand Haven, Holland and Zeeland, but in the future all orders are to be written by case workers in the homes of clients, on the regular semimonthly visits. Experience in other sections of the state, Miss Veneklasen has been advised by the state office, has proved this the most efficient method of granting relief because the case investigator knows the exact needs and the miscellaneous income of the family when each order is written.

SENTENCES GIVEN BY JUDGE MILES MONDAY

Leonard Johnson of this city was sentenced Monday afternoon by Judge Fred T. Miles in circuit court to 8 months to 5 years at the Ionia reformatory. Johnson pleaded guilty when arraigned yesterday to unlawfully driving away a car, belonging to Bernard Helmers of this city to Grand Rapids.

Wilber Martin, Park township, was sentenced to Ionia for 9 months to 1½ years for illegal sale of intoxicating liquor, second offense.

Mrs. Esther Wolfe, colored, of Chicago, pleaded guilty to carrying concealed weapons.

The claim of the First State bank of Holland against the estate of Raymond Visscher, deceased, was disallowed, confirming the action of the probate court. Action was taken by the bank to collect for indebtedness of the Holland Country club.—Grand Haven Tribune.

PROPOSED VACATING OF ALLEYS IN BAY VIEW ADD.

Holland, Mich., March 21, 1935.

WHEREAS, the owners of the property abutting on the alleys in Bay View Add. in the City of Holland, situated and being between 12th and 16th Sts., and between Harrison and Cleveland Aves., have petitioned the Council to vacate, discontinue and abolish said alleys,

THEREFORE, BE IT RESOLVED, that the Common Council of the City of Holland deem it advisable to vacate, discontinue and abolish the alleys lying between 12th and 16th Sts. and between Harrison and Cleveland Aves., described as follows:

Lots 19 to 27 inclusive, Lots 46 to 66 inclusive, Lots 85 to 108 inclusive, Lots 127 to 150 inclusive, all in Bay View Add.

And the Common Council of the City of Holland hereby appoints Wed., April 16, 1935, at 7:30 p. m. in the Council rooms at the City Hall as the time and place when the Common Council will meet to hear objections to same.

By Order of the Common Council.

OSCAR PETERSON,
City Clerk.

OTTAWA COUNTY NEWS

Edwin Kamphuis of R.R. 6 began a 60-day term in the county jail on a drunk driving charge preferred against him by State Trooper Stanley Carlson of the Grand Haven post. Arraigned in court of Justice Nicholas Hoffman, Holland, Kamphuis was assessed fine and costs of $55.35 with a jail sentence as alternative.

John Reimink of R.R. 1 paid a fine and costs of $8.35 on a drunk and disorderly charge in Hoffman's court. His alternative sentence was 30 days in the county jail. He paid.

Mrs. Bert Van Dyke, age 54, for many years a resident of Hudsonville, died at Holland hospital early Friday. She had been confined in the hospital for two weeks.

An offer to sell zoo equipment to Grand Rapids has been made by George F. Getz of Park Townsley who has written Mayor William Timmers. Such equipment as cages and fencing, which is at Lakewood farm, may be sold to Grand Rapids to improve the zoo in John Ball park. The Chicago zoological gardens have received Mr. Getz' entire zoo almost two years ago, and thus passes the largest attraction Holland and vicinity has ever had and is not likely to have again. The News still believes if an admission of only a nickel a person had been charged, instead of all free, the zoo would have been self sustaining. One million nickels would have totaled $50,000 annually and surely George would have been entitled to that yearly over the period of 20 years in which he has shown his good will.

More than 400 people saw the motion pictures shown by Mr. Ferringa of Grand Rapids at Jamestown Y.M.C.A. hall last Friday evening. The Jamestown business men sponsored this entertainment and free lunch of coffee, buns and doughnuts was served.

The Rev. and Mrs. J. Geels of Beaverdam entertained the Ministers conference of the Christian Reformed church classis of Zeeland, at their home last Friday afternoon.

Crisp has many sick—Cornelius Slag became suddenly ill, Mrs. Bertha Nienhuis has been confined to her home, Mrs. Irvin Kimble is quarantined because of scarlet-fever. None are serious.

Gerald Van Dam, son of Mr. and Mrs. E. Van Dam, Drenthe, celebrated his 21st birthday at the home of his brother, John Van Dam. Those present were Mr. and Mrs. Gerrit De Kleine, Mr. and Mrs. Nick Hunderman, Mr. and Mrs. Robert Tanis and children and Mr. and Mrs. E. Van Dam. Well, Gerald is now old enough to vote and we hope he votes for Wynand Wichers for member of State Board of Education.

The Drenthe sick folks are Arthur Bredeweg, also Bert Ter Haar who has been at Holland hospital. Marne Brandt who injured his leg. Miss Mable Lanning and Peter Rooks, the former at Muskegon hospital and the later at a Grand Rapids hospital. All are practically recovered.

Mr. and Mrs. Karsen of North Holland entertained Wednesday evening at a dinner party for members and friends of the play cast of "Mother Mine." Following the three-course dinner served at 7:30 p.m. games were played. Those present were Mr. and Mrs. Floyd Kraai, Mr. and Mrs. Gerrit Van Doornik, Mr. and Mrs. Bernard Bosman, Miss Florence Kossen, Berlin Bosman, Davis Bosch, Miss Beulah Kapenga, Jack Jongekrijg, Miss Mabelle Smith, Henry Freriks, Miss Anna Schilleman, Leonard Diepenhorst, Miss Genevieve Jongekrijg, Mrs. James Brower, Miss Hazel Veldheer, Willis Bosch, Miss Genevieve Sas and Mr. and Mrs. Karsen.

John Wiggers has moved to the village of Drenthe and his son, Henry and family are now on a farm, about one-half mile north.

Mrs. R. Vis of Drenthe is now 86 years old and friends called on her with congratulations and a surprise.

Dr. Henry V. E. Stegeman of Holland, missionary to Japan, spoke at the missionary meeting at Crisp on the world's day of prayer. The Rev. and his wife will soon sail for the Orient.

The consistory and building committee of the Drenthe church met Wednesday evening. A small building project possibly — who knows.

Mr. and Mrs. Albert S. Kampen of Crisp will begin spring by remodeling their home, showing all hope for the future not gone.

A group of neighbors gathered at the home of Mr. and Mrs. Peter Stoel, rural route 2, Holland, recently, the occasion being a surprise party in honor of Mr. Stoel's birthday. Singing, games and contests comprised the evening's entertainment. A two-course lunch was served. Those present were Mr. and Mrs. John Van Putten, Mr. and Mrs. Ben Slotman, Mr. and Mrs. Ben Van Doornik, Mr. and Mrs. Henry Van Harn, Mr. and Mrs. Peter Kuyers and Mr. and Mrs. George Brower.

PROPOSED VACATING OF ALLEYS IN PROSPECT PARK ADDITION

Holland, Michigan., March 21, 1935

WHEREAS, the owners of the property abutting on the alleys in Prospect Park addition in the City of Holland, situated and being between 20th and 24th Sts., and between Columbia Ave. and the Pere Marquette Ry. right-of-way, have petitioned the council to vacate, discontinue and abolish said alleys.

THEREFORE, BE IT RESOLVED, that the Common Council of the city of Holland deem it advisable to vacate, discontinue and abolish the alleys lying between 20th and 24th Sts., and between Columbia Ave. and the Pere Marquette Ry. right-of-way, described as follows:

Lots 1 to 12, inclusive, Block 1,
Lots 1 to 12 inclusive, Block 6,
Lots 1 to 8 inclusive, Block 7,
and by Block B.

All in Prospect Park Add. to the City of Holland.

And the Common Council of the City of Holland hereby appoints Wednesday, April 16, 1935, at 7:30 p. m. in the Council rooms at the City Hall as the time and place when the Common Council will meet to hear objections to same.

By Order of the Common Council.

OSCAR PETERSON,
City Clerk.

ZUTPHEN

Rev. Kalkman of Oakland conducted the service while Rev. Vroon preached at the North Street Christian Reformed church at Zeeland.

Miss Gertrude Brink, daughter of Mr. and Mrs. John Brink, and Mr. Henry Kuiper of Zeeland were united in marriage recently.

Preparatory services were held Sunday in preparation for the Lord's Supper to be observed next Sunday.

The Young People's society met Sunday evening. Mr. Wezeman of Hudsonville gave a talk. Miss Rosecena Heyboer gave a reading and a vocal solo was sung by Mr. Henry Rottschaffer of Grand Rapids. Mrs. Peter De Weerd, who has been ill for a few months, was again able to attend the church services Sunday.

During the severe wind storm Friday evening several farmers suffered damages to their property as chicken coops, windmills, trees and silos were totally destroyed and scattered all over. This is the worst wind storm we have had in this vicinity since 1906.

Mr. Harm Ensing spent a few days with relatives here last week.

Mr. and Mrs. Sherman Morrill celebrated their forty-fifth wedding anniversary. Those present were their children and grand children.

Mr. and Mrs. William Ensing visited their brother and sister, Mr. and Mrs. George Ensing, Sunday evening.

Mr. and Mrs. Henry Meinema of Grand Rapids called on their parents, Mr. and Mrs. Henry Elders, last Saturday.

NOORDELOOS

Miss Grace Huisjen of Grand Rapids was entertained at the home of her uncle and aunt, the Rev. and Mrs. S. Fopma, Sunday.

Mr. and Mrs. Gerben Diekema moved to Jenison last week, Tuesday.

Mr. and Mrs. Gerrit Van De Veere and daughters, Phyllis and Genevieve, spent Thursday night at the home of Mr. and Mrs. Martin Jonkhrijg.

Mr. and Mrs. Lewis Diepenhorst of Grand Rapids spent Sunday with Mr. and Mrs. Charles Diepenhorst and family.

Mr. and Mrs. Gerald Bonzelaar entertained with a shower at their home for Mr. and Mrs. Henry Kuiper, who were recently married. Games were played and dainty refreshments were served. About 30 were present.

The Choral society met for their regular meeting Sunday evening. It was opened with prayer by Rev. Fopma. Sheet music was practiced. Mr. Melvin Huyser of Zeeland entertained with a guitar and mouth organ solo. The selections were "The Old Rugged Cross" and "Lord, I'm Coming Home." George Van Dyke favored the group with a recitation. The meeting concluded with prayer by the president. Many visitors attended this meeting.

A program is to be presented at the Masonic temple on April 4, both afternoon and evening. The program is entitled "Wolverine Musical Revue" and includes Curley, master of ceremonies; Musical Maids; three Musketeers; three Lumber Jacks; Senorita Carmen, blues singer; Hill-Billy Band; Prairie Rhythm Rangers; Wolverine trio, and Prof. Bulpani, master of magic. The matinee will be given at 4 o'clock while the evening show begins at 8 o'clock. Tickets will be on sale at the door.

A group of friends and relatives gathered at the home of Mr. and Mrs. Leonard Koetsier on rural route No. 2 to celebrate the fiftenth wedding anniversary of the Kievits. The guests brought with them refreshments and a handsome gift. Guests were Mrs. A. Koetsier, Miss Mary Koetsier, Miss Alice Koetsier, Henry Hop, Mr. and Mrs. Richard Woodwyk and children, Alverne and Annaruth, Mr. and Mrs. Martin Reenders, Miss Johanna Hop and the Misses Ardeane and Annagean Koetsier.

THE WHOLE COUNTRY HAS GONE "G3"

We've never seen such a huge success—car owners have flocked in and bought G-3's these last ten weeks. And G-3 users report the tire is better than we claim! . . . Buy no tires before you see this wonderful new G-3 Goodyear All-Weather.

You Get—No Extra Cost: 43% More Miles of real non-skid safety . . . Flatter Wider Tread . . . More Center Traction (16% more non-skid blocks) . . . Heavier Tougher Tread (average of 2 lbs. more rubber) . . . Super-twist Cord Body (supports heavier tread safely)

Special Prices on Tires

440-21	Pathfinder Cases	$5.45
450-21		6.00
475-19		6.35

We Repair All Sizes and Makes of Tires—Guaranteed

Holland Vulcanizing Company
180 River Avenue
Phone 3926
Holland, Mich.
HAVEN TIRE SHOP
409 Seventh St.
Grand Haven, Michigan

Buehler Bros., Inc.

Specials for Saturday Only

Hamburger no. 1 grade lb. 12½c
Boiling Beef tender ribs lb. 10c
Beef Roast choice cuts lb. 12c - 16c
Sirloin Steak fancy cuts lb. 18c
Pork Roast center cuts lb. 20c
Pork Steak shoulder cuts lb. 22c
Veal Shoulder Roast lb. 16c

Mutton Roast	lb. 14c	Cottage Cheese	lb. 8c
Mutton Leg	lb. 16c	Minced Ham	lb. 20c
Pig Hocks	lb. 16c	Bologna	lb. 17c
Spare Ribs	lb. 16c	Frankfurts	lb. 18c
Pork Butt Roast	lb. 25c	Fat Pork	lb. 17c
Sauer Kraut	lb. 4c	Veal Stew	lb. 12c

BUEHLER BROS., Inc.

HOLLAND, MICH. PHONE 3551

OUTSTANDING FACTS RELATIVE TO THE YEARS I HAVE ACTED AS HEALTH OFFICER

Have immunized over 1500 children against Diphtheria.

Have immunized over 1650 children against Smallpox. In 1930 we had one case of Diphtheria. Since that time we have had neither Diphtheria nor Smallpox.

Have examined from 150 to 175 underweight children YEARLY with the aim of physical improvement, both for the sake of the child and for the sake of lessening our educational expense.

Have examined from 175 to 200 restaurant employees YEARLY in accordance with our Health Ordinance. This includes blood examinations.

Supervision of inspection of our dairies, restaurants and meat markets. State Inspectors have ranked our city with the best in sanitation. Co-operation has been stressed.

There has been no major epidemic in six years.

Statistics follow:

1929—533 Contagious diseases. (Of these, 238 occurred before I took office.)
1930—155 Contagious Diseases.
1931—191 Contagious Diseases.
1932—391 Contagious Diseases. (131 Whooping Cough and 161 Measle Cases.)
1933—182 Contagious Diseases.
1934—252 Contagious Diseases.

The ordinary routine of Quarantine, Isolation, Weekly, Monthly and Yearly Reports to Lansing and Washington as required.

Recognizing with due humility that matters of public health are not entirely under human control and giving credit to the co-operation accorded me by an intelligent public, nevertheless, I, WITH A CONSCIOUSNESS OF DUTIES WELL PERFORMED, ASK THE VOTERS OF HOLLAND TO CONTINUE ME IN OFFICE.

Dr. William Westrate

ECONOMY FOOD MARKET
RIVER and EIGHTH

NEW MEAT MARKET OPENS IN FOOD STORE—
Bert Kruiswyk, formerly with the Kroger Stores, wishes to invite all his friends to come in and inspect his new Market

Friday and Saturday Specials
Ground Beef - - lb. 14c
Short Cuts - - lb. 22c

Best Foods Products

½ Pint Mayonnaise	17c
1 Pint "	29c
1 Quart "	49c
2 lbs. Nucoa	43c
FLORIDA ORANGES	10 lbs. 37c
LEMONS	dozen 19c
2 lbs. Hekmans Crackers	19c

Thanks Folks!

We most heartily wish to express our thanks to the many people who came in last Saturday. This week Friday and Saturday we offer the following low prices:

Mich. White Beans 4 lbs. 14c
SELECTED GREEN TEA lb. 25c
Pink Salmon 2 cans 21c

Economy Food Market
"In The Center of Low Prices"
River and Eighth
John Schuiling "Bud" Brink
"Buyers Wise—Economize"

What a Lot You Could Do for the Home With a Hundred Dollars!

It is only when the home is neglected that it depreciates rapidly in value. A little fixing up each year works just the other way—it makes the home more worthwhile. And it is by keeping the home in good shape with a little work done on it each year that heavy expenses are avoided.

There are so many repairs and improvements that you can make with a small amount of money—and you can even do quite a job of modernizing the home. NOW IS THE TIME to be doing these things.

If you can't spare the money now, may we suggest that you inquire about the FIRST STATE SAVINGS LOAN PLAN. You get the money AT ONCE, and then make regular deposits throughout the year in a SAVINGS ACCOUNT that pays you the usual rate of Savings Deposit Interest. It is for such worthy projects as home improvements and repairs that the FIRST STATE SAVINGS LOAN PLAN is especially recommended.

FIRST STATE BANK

DEPOSITS IN THIS BANK ARE GUARANTEED BY THE FEDERAL DEPOSIT INSURANCE CORPORATION

OVERISEL NEWS

Rev. and Mrs. Klaas Poppen left last Friday for the East. They had planned to leave about the middle of April, but they received a wire stating that Mrs. Poppen's sister is ill. Therefore, they changed their former plans and have departed earlier. Rev. Poppen is an emeritus minister of the Christian Reformed denomination. They are now living in a suburb of Paterson, New Jersey.

On Wednesday, April 10, there will be an auction sale of the Poppen furniture and household goods. This auction will take place at Rev. Poppen's former home in this village, commencing at 1 o'clock in the afternoon. This is a large home, and it contains all kinds of the very best second-hand furniture that ever was sold at auction. Among the articles that will be placed on sale are furniture, dishes, rugs, stoves, an electric washing machine, and many other kinds of electric appliances. There is also a large list of every kind of small tool too numerous to mention, and many other articles. The house will be open for inspection from 2 to 4 on the afternoon of April 8. The terms of sale will be cash for purchases amounting to $10 and under; for purchases above $10, six months' time will be given without interest if paid when due; if not paid when due, 7 per cent interest will be charged from the day of sale.

An auction sale of this kind is a very rare thing in this vicinity, and a large crowd is expected to turn out on that day. Mr. Emmet Weaver of Allegan will be the auctioneer, and Mr. Cyrus Poppen will serve as clerk.

In addition to the sale of these household goods, two sheds will also be auctioned off. They are the property of the Village Grocery, which is owned by Mr. James Kleinheksel. This formerly was the store of Mrs. Herman Hulsman. One of the sheds is 7 feet wide and 56 feet long, and the other is 15 feet wide and 22 feet long.

The Misses Gladys Eskes and Mamie Plasman visited at the home of Mr. Louis Dykstra and daughter, Ada, last Friday. The Dykstras live on West Fifteenth street in Holland.

Mae Lampen spent last Thursday and Friday at the home of her uncle, Mr. John Lampen, on West Seventeenth street.

Last Monday Mr. and Mrs. Gerrit Rabbers and daughter, Henrietta, and the Messrs. John and Herman Wiersma and John Eskes, attended a shower given in Allendale at the home of Mr. and Mrs. Dick Wiersma. It was in honor of Miss Eva Wiersma, who is to be married some time in the near future to Mr. John Vander Meulen. Many lovely and serviceable gifts were given to Miss Wiersma, and an enjoyable time was had by all.

Ed Jansen, who has been working on the farm of Mr. Rikksen in Pine creek this past winter, has returned to this vicinity, and he is now employed on the farm of his father, located two miles north of the village.

Mr. A. J. Ter Keurst is very seriously ill at his home. He is the father of the Rev. Henry Ter Keurst, pastor of the Trinity Reformed church at Holland. The other children are Mrs. Charles Veldhuis, wife of the high school superintendent at Coopersville, and Arthur, a graduate student at the University of Illinois and an instructor in the Evanston, Illinois, high school.

Mrs. J. H. Tucker and Mrs. Klaas Redder have undergone operations, and are at present in the Holland hospital. Jerome Schaap, son of Mr. and Mrs. Otto Schaap, is also a patient in that place, having had his tonsils removed last Tuesday.

The services in the Reformed church last Sunday evening were conducted by Seminarian Harvey Hoffman, a local boy who will graduate from Western seminary in the spring of this year. Every fourth Sunday preaching services are held in the evening in place of the regular prayer meeting services.

Mr. and Mrs. Harry Maatman and family of Virginia Park were visitors at the home of Miss Julia Maatman last Sunday afternoon.

The family of Francis Nykerk has moved into the place formerly occupied by Mr. and Mrs. Gordon Nykerk, while the Gordon Nykerk family are now living in Francis Nykerk's recent home.

Tuesday evening the Men's Brotherhood society of the Reformed church held their last meeting of the year. An invitation was extended to all the men of the congregation to attend this last meeting of the society. Dr. Wynand Wichers, president of Hope college, gave an illustrated lecture on his last summer's tour through Europe.

The Young People's Christian Endeavor society met on Wednesday evening this week instead of the usual Tuesday evening. The Student Volunteer group of Hope college was in charge of the meeting. This group consists of Mr. Adrian (B) De Young, a stirring young inspirational speaker, and a girls' gospel quartet, composed of the Misses Marianne Bocks, Agatha Kooyers, Inez Von Ins, and Elizabeth Wagenveld. Mr. De Young's topic was "Why Join the Church?", and it was based on Ephesians 1:22, 23; 2:19-22.

Miss Sena Beltman, a nurse in the Holland hospital, is spending a short vacation in Florida, along with a few of her nurse friends.

This week, Friday, marks the twenty-fifth wedding anniversary of Mr. and Mrs. Albert Hazekamp. A group of immediate relatives and friends are celebrating this occasion with them this evening. They have two daughters, Ruth and Geneva.

Rev. H. W. Pyle of the Reformed church attended the Western Social conference held last Monday in the Bethany Reformed church at Grand Rapids. The meeting began at 10 o'clock in the morning. A committee which had been appointed at the previous session, presented the following subject for discussion: "Rethinking—Ministers for the Breadline or the Battlefield." The Rev. John Bovenkerk read a paper on the topic, "Biblical Reflections on World Peace."

Our cantata work is progressing nicely. The choral society has decided to render the program in the local Reformed church on the evening of Easter Sunday. Miss Anna Barveld has been asked to give a reading.

Rev. and Mrs. G. J. Vande Riet attended the Parent-Teacher meeting of the Holland Christian High school last Friday evening. Dr. R. J. Danhof, pastor of the Fourteenth Street Christian Reformed church at Holland, was the speaker of the evening.

Next Sunday evening, March 31, the Young People's society of the Christian Reformed church will hold its monthly special meeting. Miss Jennie Stielstra, missionary to South Africa on the field formerly occupied by the Sudan missionary pioneer, Miss Johanna Veenstra, will speak about her experiences in that land. Soloists will also give numbers on the program, constituting the special music for the evening.

Local students attending schools in Holland are eagerly looking forward to next week, when they will be permitted to lay aside their books and relax during the spring holidays. And no doubt they will be equally as eager to resume their studying when the week of vacation has come to an end.

OLIVE CENTER

John Kamphouse and son, Clarence, from Cadillac, visited relatives in this vicinity the past week.

Mr. Albert Van Raalte has returned to his farm after spending the winter months with his children, Mr. and Mrs. John Van Raalte, in Holland.

Mr. and Mrs. John Vandenberg and family from Holland visited at the home of their parents, Mr. and Mrs. Charlie Schemper, Friday.

John Prins and family moved from Graafschap and are living on the Henry Martinus farm, which Mr. Prins recently bought. We welcome them here.

Genevieve Kamphuis of West Olive spent a few days at the home of her aunt, Mrs. Minnie Jacobson.

Mr. and Mrs. Aris Eelman of Grand Haven were the guests of Mr. and Mrs. Bert Vander Zwaag Monday evening.

Mr. and Mrs. Franklin Veldheer and daughter, Crystal, called at the home of Ed Van Dyke in Holland Friday.

The Kamphouse estate is sold to Mr. William Veneberg of Coopersville and intend to move here this week. Ryner Dyke, who has been living on the place for a few years, has moved to the house owned by Mrs. George Smyers. We welcome Mr. and Mrs. Veneberg and family back again.

Mr. and Mrs. Ben Bartels visited at the home of their children, Mr. and Mrs. Ben Jacobsen, Thursday afternoon.

Mrs. Harry Schemper and daughter, Phyllis, called on relatives in Holland a few days last week.

Neal Slagh is on the sick list.

Many attended the auction sale held at the home of Henry Maat Tuesday afternoon. Mr. and Mrs. Maat intend to live in the house formerly occupied by the late Klaas Redder.

Henry Overbeek is on the sick list with pleurisy, but is somewhat better.

Ted Alderink of Gibson visited at the home of Harm Kuite recently.

Jack Nieboer, Bert Vander Zwaag and Steve Zimonic were on a business trip to Grand Rapids Friday.

Abel E. Nienhuis bought the 30 acres of land formerly owned by Mrs. John Essenburg.

A cyclone passed through this vicinity Friday evening. Windows of many homes were broken, trees unrooted, corn shocks blown over the fields and at Bert Geurink's a large part of the room was blown off. Also barn doors were blown off at different places.

Mr. and Mrs. Ben Brouwer of North Holland called at the home of James Knoll Saturday evening.

Mrs. Harm Looman is on the sick list. Her sister, Mrs. Jack Wierda of Zeeland, is assisting her with the work.

Those calling at the home of Harm Looman Sunday were Mr. and Mrs. Herman Looman of Grand Rapids and Mr. Henry Looman's family from Holland.

NORTH HOLLAND

Carpenters have torn down the old residence belonging to Ed Schilleman at North Holland.

"Spring Song" and the "Age of Innocence" are subjects of two beautiful pictures now adorning the primary room of the Nortn Holland school and the pupils feel justly proud. In the first grade students are compiling a "riddle book" to help them in language study. Well, grammar does have its perplexities, to say the least.

Pupils who had A in spelling during February were Berdetta Riemersma, Hilda Jean Vander Zwaag, Hilda Veenhoven, Pauline Ebels, Cylinda Raak, Arlene Slagh, Gladys Baareman, Elizabeth Hentschel, Harold Kapenga, Pierce Maassen, Roger Raak, Juliann and Thelma Slagh, Eugene Van Dornink and Bernard Zwiers. The following pupils from the primary room had a perfect attendance record for the past three months: Donald Westrate, Pauline Ebels, Cylinda Raak, Roger Maat, Bernard Ebels, Thelma Slagh, Juliann Slagh and Pierce Maassen. Mr. and Mrs. Leonard Baareman and Mrs. Daniel Ebels visited school Tuesday afternoon.

Mr. and Mrs. Ben Bosch have moved from Big Rapids to North Holland and has taken charge of his father's farm.

JAMESTOWN

The prayer meeting of the Second Reformed church met Tuesday evening. Special music was furnished by Norma Freeman and Johanna Nederveld, accompanied by Esther Holleman. Preparatory services were observed Sunday at the Second Reformed church. Next Sunday holy communion will be observed.

Nick Rooker left for Akron, O., on Saturday to move the household goods of Mr. and Mrs. John De Young who expect to live on the Stewart farm.

Mrs. L. Van Hoften is confined to her home with illness.

Teachers' quarterly meeting will meet with Forest Grove Reformed church Friday evening.

Miss Florence Nederveld of Byron Center visited with her grandparents, Mr. and Mrs. Abe Nederveld, on Sunday.

Miss Celia Lammers of Grand Rapids spent the week-end with her mother, Mrs. Henrietta Lammers.

On Tuesday evening the men of the Reformed churches of the neighboring communities held a mass meeting in the Christian Reformed at Jamestown. A large crowd attended.

On Friday evening a cyclone swept the neighboring villages. A number of buildings were damaged and overthrown.

Mr. William Roberts returned from the hospital on Friday.

Mr. and Mrs. George Brinks and Ruth of Hudsonville, Mr. and Mrs. William Ensing visited Mr. Bert W. Ensing and family and Mrs. P. Nederveld on Sunday.

The Young Women's Missionary Aid society met at the church parlors on Thursday afternoon.

Miss Gertrude Ensing visited Mr. and Mrs. John Vander Kooy on Friday.

Mrs. Titus Van Haitsma of Jamestown is staying with her children, Mr. and Mrs. Gerrit Heyboer of Zutphen.

Mrs. Pauline Edema of Byron Center visited with Mr. and Mrs. Martin Holleman on Sunday.

On Friday evening the cars of Ernest Hall and Zylstra Bros. collided because of the windstorm. Hall's car was damaged but no one was hurt.

The Christian Endeavor society of the Second Reformed church met Sunday evening. Mr. Cornelius Grit led on "How Does God Guide People Today?"

HAMILTON

Rev. G. Tysse preached at the First Reformed church last Sunday afternoon. Student Emil Huizman of the seminary had charge of the services at the American Reformed church.

Mr. Paul Harmer and Mrs. E. C. Sackrider, soils specialists from Michigan State college, held a meeting last week, Wednesday, at the Hamilton Farm Bureau garage. The growing of muck crops was discussed. A large number of samples were tested for fertilizer content and lime.

Mr. and Mrs. Dathan Calahan of Decatur visited the L. Calahan family during the past week-end.

Mrs. William Ten Brink helped to celebrate the birthday of her father, M. Van Tatenhove, Sr., of Holland last week, Wednesday.

Mr. and Mrs. A. I. Becksford, Mr. and Mrs. Ben Weller of Holland were guests of Mr. and Mrs. Harold Dangremond Sunday.

Communion services will be held in the local churches next Sunday. Dr. S. Vander Werf is conducting the services at the American Reformed church.

The Kings Daughters' society of the First Reformed church met at the home of Gladys Lubbers last week, Thursday evening.

The mayor of Hamilton escorted the bridge crane out of town last week, Friday morning to the delight of a large crowd. He very successfully cleared the traffic and pulled the wires. However, he was unaffected by the wise cracks of his friends.

Rev. and Mrs. G. Tysse were the guests of Rev. and Mrs. J. A. Roggen Sunday.

Mr. and Mrs. Gerrit Timmer of Zeeland were week-end guests of Mr. and Mrs. Henry Schutmaat.

Eunice Hagelskamp of Lansing spent the week-end with her parents, Mr. and Mrs. Joe Hagelskamp.

Mr. and Mrs. Herman Kuite returned home last week, Friday, from Boorton, New Jersey, where they visited their children, Rev. and Mrs. Nicholas Burggraaff, for several days.

The river was a busy place last week. Besides the large bridge crew in full force pouring cement, both sides of the river were lined with dip nets. Fishing was good and a large crowd gathered each day to look on. Suckers were running and the dip nets were in use day and night. Hamilton also has a wonder island just east of the bridge, where the youngsters have set up dip nets of their own—all shapes and sizes. At times the boys have the laugh on the men and there is no doubt of the fact that the "crowd is with the kids."

A comedy in three acts entitled "Here Comes Charlie," will be presented by the Hamilton High school students of Thursday and Friday evening, April 11 and 12, in the Hamilton auditorium. Larry Elliott, a young broker playboy, Thomas Zeerip, thinks he is to become a guardian of a small boy, but finds that he has taken a country girl to raise. Charlotte is then called Charlie, played by Muriel Vander Poppen. When she arrives Uncle Aleck Twiggs, impersonated by Justin Tucker, accompanies her. Charlie and Uncle Aleck make many blunders and ridiculous situations result. Aunt Fanny Farnham, Viola Lohman, having ambitions for her nephew, tries to cause Larry to dislike them. Vivian Smythe Kersey, Janet Brink, and her mother, Mrs. Smythe Kersey, Genevieve Klomparens, visit the home of Larry, causing further complications. Ted, played by Donald Lohman, saves the day for Larry. The Irish maid, Ruth Reimink, and her police friend, Benjamin Schrotenboer, carry the Irish roles, while Gordon Dangremond plays the part of a brother to Vivian Smythe Kersey. The program will be begun at 8 o'clock. The proceeds of the play are to be used for equipment in school. Tickets may be obtained at the post office. These school plays have always been popular in Hamilton and without a doubt the presentation will be enjoyed by a large crowd.

Josephine Kuite of Western State and Helen Kuite of Muskegon High school were home for the week-end.

Gertrude Hofmeyer of Grand Rapids was a guest at the Garret Vos home last week.

Mr. and Mrs. Henry Strabbing and family were in Grand Rapids Saturday.

The following names were placed on the honor roll for the month of February:

Grade 5—Carl Miskotten, Joan Vander Ploeg, Raymond De Boer, Kathleen Schrotenboer, Lorraine Johnson, Margaret Lampen, Dorothy Sale, Mildred Lubbers.

Grade 4—Gail Kooiker, Joyce Nyenhuis, Eleanor Miskotten, Maxine Huston, Eileen Slotman, Donald Johnson, Thelma Schrotenboer, Wayne Schutmaat.

Grade 3—Junior Van Doornink.

There was an old woman who lived in a shoe
Her rooms looked so bad she didn't know what to do,
She went to Slagh's Store, told them her complaint
Now her walls are like new with Jewel Double Quick [Paint

Special Fri. and Sat.

Double Quick Velneer Wall Paint 69c per Quart

FREE! Win 1 Quart of Vel Veneer free

Re-write Hickory Dickory Dock, Winning verse will appear in this space next week.

Join in the Fun, Get Further Information at

Bert Slagh & Son

56 East 8th St. Holland, Mich. Phone 3885

Get Contributions In by Tuesday Evening 5 o'clock

Notice to Bidders

The Board of Ottawa County Road Commissioners will receive bids on the following equipment:

1 to 4 trucks, 1½ to 2 ton capacity, dual rear wheels, D-6 wood hoist and C12 Body with 2½ yard tail gate; cab and standard equipment complete.

Also one standard coupe with standard equipment in low-price class. For trade in on coupe consider one Ford Sedan, Model A, year 1929.

Bids to be in the office of the Road Commission, Sixth and Adams Streets, Grand Haven, Mich., before 9 a. m. April 4, 1935.

The right is reserved to reject any or all bids.

BOARD OF COUNTY ROAD COMMISSIONERS
OF THE COUNTY OF OTTAWA.

Expires May 4

JAMES T. MC ALLISTER, Atty.
1004 Grand Rapids Trust Bldg.
Grand Rapids, Michigan

CHANCERY SALE

STATE OF MICHIGAN

THE CIRCUIT COURT FOR THE COUNTY OF OTTAWA IN CHANCERY

DAVID E. UHL, Receiver of the Grand Rapids National Bank,
Plaintiff,
vs.
CON DE PREE, Defendant.

In pursuance and by virtue of a decree of the Circuit Court for the County of Ottawa, in Chancery, made and entered on the 5th day of March, 1935, in the above entitled cause, notice is hereby given that on the

25th Day of May, 1935,

at ten o'clock in the forenoon of said day, Eastern Standard Time, I, the subscriber, Circuit Court Commissioner in and for said County of Ottawa, in the State of Michigan, shall sell at Public Auction to the highest bidder, at the North front door of the Court House of said County, in the City of Grand Haven, Michigan, all of that certain piece or parcel of land situate and being in the Township of Park, County of Ottawa and State of Michigan, and described as follows:

All that part of the following described premises situated in Section thirty-six (36) Town five (5) north, range Sixteen (16) West; commencing at the northeast corner of the southwest quarter (SW-¼) of said section thirty-six (36); running thence south sixty-one and twenty-four hundredths (61.24) rods; running thence west twenty (20) rods and five feet; running thence South one and a half (1½) rods; running thence west seventy - four (74) rods; running thence north one and a half (1½) rods; running thence west fifteen (15) rods; running thence in a north-westerly direction to Macatawa Bay, at a point one hundred and ten (110) rods west of the northeast corner of the southwest quarter (¼) of said Section thirty-six (36); running thence in an easterly direction along the shore of Macatawa Bay until it intersects with the north and south quarter (¼) line of said Section thirty-six (36); running thence south to the place of beginning. The property to be hereby conveyed is bounded and described as follows: Bounded on the south by the north line of public highway known as the Lake Shore Road (now U.S. 31); bounded on the west by a line five hundred (500) feet east of the west line of the above described premises; bounded on the north by the waters of Black Lake, and bounded on the east by the center line of a creek and natural water course running in a northerly direction through said premises, all in Township of Park, County of Ottawa and State of Michigan.

Dated: Grand Rapids, Michigan, March 26, 1935.

EDWARD SOULE,
Circuit Court Commissioner,
Ottawa County, Michigan.
JAMES T. MC ALLISTER,
Attorney for Plaintiff.

THEATRES
HOLLAND, MICH.

HOLLAND

Matinees Daily 2:30—Even. 7 & 9

Fri. Sat., March 28-29
Jean Parker & Russell Hardy in
Sequoia

Monday, Tuesday, Wednesday and Thursday, April 1-2-3-4
WILL ROGERS in
Life Begins at 40

Tues. April 2 is GUEST NIGHT. Attend the 9 o'clock performance and remain as OUR GUESTS to see SALLY EILERS and JOHNNY MACK BROWN in
"THREE ON A HONEYMOON"

COLONIAL THEATRE

Matinee daily at 2:30—Even. 7,9

Fri. Sat., March 29-30
TIM MC COY in
Revenge Rider

Sat., March 30, is GUEST NITE. Attend the 9 o'clock performance and remain as OUR GUESTS to see Lee Tracy and Helen Mack in
"LEMON DROP KID"

Mon. Tues., April 1-2
Leslie Howard and Merle Oberon
— in —
Scarlet Pimpernel

Wed. Thurs., April 3-4
DOUBLE FEATURE
Ricardo Cortez & Virginia Bruce in "SHADOW OF DOUBT"
MAY ROBSON in
Grand Old Girl

In the District Court of the United States for the Western District of Michigan. Southern Division

—In Bankruptcy.

Thomas J. Mangan, Bankrupt No. 6141.

To the creditors of Thomas J. Mangan of Chester township, County of Ottawa and district aforesaid. Notice is hereby given that on the 14th day of March, 1935, the said Thomas J. Mangan was duly adjudged bankrupt, and that an order has been made fixing the place below named as the place of meeting of creditors, and that the first meeting of creditors will be held at my office, Suite 845, Michigan Trust Building, Grand Rapids, Michigan, in said district, on the 11th day of April, 1935, at 11 a. m., eastern standard time, at which time the said creditors may attend, prove their claims, examine the bankrupt, elect a trustee and transact such other business as may properly come before such meeting.

CHARLES B. BLAIR,
Referee in Bankruptcy.
FRANK S. BLAKE,
Grand Rapids, Michigan.
Attorney for Bankrupt.

Notice—No claim will be received for filing unless claim back is filled out, including name, complete address of claimant, together with amount claimed.

ATTENTION—Stock owners. Free service given on dead or disabled horses and cows. Notify us promptly. Phone 9745, collect. HOLLAND RENDERING WKS. 6340

SPRING SALE

6 BIG DAYS OF SUPER VALUES
BEGINNING TOMORROW, MAR. 29

Follow the Crowd of Thrifty Food Buyers and Share in These Spring Time Bargains.

SPINACH Fresh Canned	3	No. 2 cans	25c
TOMATOES Excellent Quality & flavor	3	No. 2 cans	25c
CUT BEANS Fancy Wax or Green	3	No. 2 cans	25c
SAUER KRAUT	3	No. 2½ cans	25c
CORN Golden Bantam or Country Gentlemen	2	No. 2 cans	25c
LIMA BEANS	3	No. 2 cans	25c
TOMATO SOUP Campbells	2	Cans	15c

PEARS Royal Keifers no. 2 can 10c
Fancy Bartletts, No. 2 can 15c
CHERRIES Finest Red Sour Pitted No. 2 can 12c
PEACHES Yellow Cling sliced or halves No. 2½ can 18c
PINEAPPLE Dole Brand broken slice No. 2 can 16c

RAISINS seedless 2 lbs. 15c
PRUNES 70-80 size 2 lbs. 15c
DATES fresh unpitted lb. 9c
FIGS Black Mission lb. 12c
RICE Blue Rose 2 lbs. 11c
DRY PEAS whole green 2 lbs. 15c
Golden Brown Sugar 10 lbs. 47c
NAVY BEANS Choice Quality 4 lbs. 17c
CHEESE Mild Wisconsin lb. 20c
FLOUR Snow Queen 24½ lbs. 85c
Self Rising Pancake Flour 5 lb. bag 19c

THOMAS SPECIAL COFFEE FRESH DELICIOUS Flavor, lb. 19c 3 LBS., 55c

MILK PET CARNATION BORDEN'S TALL CAN 7c

JELLY BEAN EASTER EGG CANDY Lb. 10c

"DUTCH MAID" JELLY Strawberry Raspberry Currant Apple 3-8 oz. jars 25c

FOR HOUSE CLEANING TIME
Clothes Line, 50 ft. 18c
Clothes Pins, 40 ..... 10c
Mop Handles, ea. 10c
BROOMS, Good Quality, ea. 40c
Soap Flakes, 5 lbs. 29c
GOLD DUST - Large Box 18c
Bon Ami Powder, Can 12c
Sun Brite, 2 Cans 9c
Rex Lye, 3 Cans 25c
SUPER SUDS— Large Box 19c

"MARSH SEEDLESS" JUICY Grape Fruit 5 for 12c

FINEST SELECTIONS OF FRESH FRUIT AND VEGETABLES AT LOWEST PRICES

COFFEE TEA COCOA
Mission Inn, lb. 25c
Maxwell House, lb. 29c
Thomas Special Tea, ½ lb. 13c
Fancy Black Tea, ½ lb. 25c
SALADA TEA— Blue Label, ½ lb. 37c
LIPTON'S— Yellow Label, ¼ lb. 23c
Tea Siftings, lb. 9c
COCOA— Ambrosia, 2 lbs. 21c

C. THOMAS STORES

All Prices Subject to Michigan 3% Sales Tax

32 West Eighth Street Holland

CHURCH NEWS

FIRST METHODIST EPISCOPAL CHURCH
SUNDAY

10:00 a. m.—"A Man Was a Success and a Failure."

7:30 p. m.—"The Man Who Slew a Lion."

Dr. Brownlow preaching at both services.

Wednesday, 7:30 p. m.—Prayer meeting in the parlors of the church. Bring your Bible.

7:30 p. m.—Young People's Fellowship club.

Rev. Clifford Lewis will preach Sunday evening, April 7.

CITY MISSION
Central Avenue between Seventh and Eighth Streets
GEORGE TROTTER, Supt.
SUNDAY SERVICES

Sunday school at 1:30.

3:00 p. m.—Dr. Harry J. Hager.

3:00 and 7:30 p. m.—Special evangelistic services, Dr. Harry Hager will preach.

7:30 p. m. from March 24 to April 4, Dr. Harry Hager will speak.

Special music at all services, instrumental and vocal.

The Mission orchestra and the various churches will supply the special numbers.

IMMANUEL CHURCH
Services in the Armory, Ninth and Central Ave.
Rev. J. Lanting, Pastor.

9:30 a. m.—Prayer meeting.

10:00 a. m.—Morning worship. "Sermon Outside the Camp." Communion service.

11:30 a. m.—Sunday school.

2:30 p. m.—Children's hour.

3:00 p. m.—Allegan jail service.

6:30 p. m.—Young people's meeting.

7:30 p. m.—Song service and message by the pastor. "The Butler and the Baker."

Thursday evening — Prayer meeting in the armory.

HOUSEHOLD OF FAITH MISSION
27 West Seventh St. (Upstairs)

2:00 p. m.—Sunday school.

3:00 p. m.—Preachin

6:30 p. m.—Children's service.

7:30 p. m.—Evangelistic service.

BIBLE WITNESS HALL
Zeeland
C. Tarvestad, Pastor

10:00 a. m.—"The Baptism of the Holy Spirit."

11:30 a. m.—Bible school.

6:15 p. m.—Y. P. meeting.

7:30 p. m.—Song service.

8:00 p. m.—"From Grace to Glory."

7:30 p. m.—Wednesday, Cottage prayer meeting.

10:00 a. m. Saturday—Jewell class.

7:30 p. m.—Y. P. prayer meeting at the home of Helen Vanderpels.

THE OPEN BIBLE CHURCH
SUNDAY SERVICES
WOMAN'S LITERARY CLUB AUDITORIUM
Corner Tenth and Central
Richard A. Elve, Minister.

9:30 a. m.—Prayer meeting.

10:00 a. m.—Morning service, "Forsaken by God."

"My God, my God, why hast thou forsaken Me?"

11:15 a. m.—Bible school.

3:30 p. m.—Baptism service held in the Open Bible church of Grand Rapids.

4:00 p. m.—Children's meeting.

6:15 p. m.—SPECIAL SERVICE. Dr. Harry J. Hager, pastor of the Bethany Reformed church, conducting a revival at the City Mission, will be the speaker at a special Young People's service. All young people are urged to attend.

7:30 p. m.—Evening service. Subject, "The Jeers of the Religious Crowd."

Mr. John Smits, assistant pastor to Dr. M. R. DeHaan, and his boys' chorus from the Calvary church of Grand Rapids will bring us a service in song. These boys are heard over station WOOD. The pastor, Richard A. Elve, will bring the message.

CHRISTIAN SCIENCE SOCIETY
Services in Warm Friend Tavern

10:30 a. m.—Sunday services.

11:45 a. m.—Sunday school.

8:00 p. m.—Wednesday, testimonial meeting.

"REALITY" will be the subject of the lesson-sermon in all Christian Science churches and societies throughout the world on Sunday, March 31.

PHONE YOUR WANT ADS to call 2020

WARD WEEK
the nation over, Holland not excepted. Look for a page of bargains on the last page of this issue. All lines represented.
MONTGOMERY WARD
E. Eighth St., Holland

HOOVER PROMISES brought you nothing; Roosevelt promises brought you nothing. Vote straight Socialist Party ticket Monday, April 1, and get something. 1tp

LAWN MOWERS SHARPENED and repaired the real, ideal way. To avoid rush bring them now. Prompt service; work guaranteed. In city we call and deliver. JACOB HOEKSEMA, corner College and Twenty-first street. Phone 2971. 3tp

H. K. Doesburg
Drugs, Medicines and Toilet Articles

WANTED TO BUY small farm within three miles of Holland preferably a creek running through. Write all about your farm, location, contents and buildings, in first letter. Address Box Z, News.

HEINZ PICKLE CONTRACTS at Holland factory office. Increased sizes, increased prices and new sorting plan. 3tp

FOR SALE—One hundred acres of land located directly north of the water works, or just north of Black river. Will sell all or any part thereof. Is fine for manufacturing site, near railroad and has ½ mile river frontage. Inquire ED B. SCOTT, R. R. 2, Holland. 3tp

CASH LOANS, $25 to $300 loan on Live Stock, Automobiles and Furniture. No endorsers necessary. Come in or call for full details. HOLLAND LOAN ASSOCIATION, over Ollie's Sport Shop. 10 W. 8th St.

WANTED
LOUIS PADNOS
Wants to Buy all Kinds of Scrap Material, Old Iron, Radiators, Old Batteries and other junk. Best market price: also feed and sugar bags.
190 Ea Holland
Phone 2005

LOCAL NEWS

Betty Zylstra, 7, daughter of Mr. and Mrs. Cornelius Zylstra, is in Zeeland hospital suffering from injuries sustained when she fell from a moving auto, her head striking the pavement.

The Holland Fish and Game club today renewed seining activities in the open waters of Spring Lake in an effort to locate a haul of carp and other obnoxious fish. press the company has on the line, considering the size of the city.

Those applying for marriage licenses include Fred Garvelink, 21, Holland, and Mary Van Kampen, 18, Holland; Egbert Woldring, 23, Holland, and Suzanne Gerritsen, 24, Holland.

Mrs. L. Goulooze, 54 East Fifteenth street, returned yesterday from Pella, Ia., where she has been visiting friends for a week. She accompanied her son, the Rev. William Goulooze, and family of Grand Rapids, who attended a meeting of trustees at Central college at Pella. The Rev. Mr. Goulooze also gave the address at a union meeting of Reformed church in Pella last Wednesday.

Mr. and Mrs. John Keene recently were married, and have returned from their honeymoon and are the guests of the bride's parents, Mr. and Mrs. Edward Winslow. They will make their home in Ludington.

Mrs. G. Heerspink, 148 West Sixteenth street, is confined to Holland hospital following an operation.

Sewers Bros. seined 12 tons of carp from Black lake Monday, the largest haul of the season.

Mrs. Emily Jean Porter, 88 years old, died last night at the home of C. E. Shears, Spring Lake township. She was born in Indiana, March 6, 1847, and had been a resident of the township for the past 45 years.

Application for marriage licenses have been made by the following: Herman Jansen, 24, Holland, and Susan Schrotenboer, 22, Holland; Edward Zysk, 21, Grand Haven, and Elsie Robbins, 25, Grand Haven; Edward Allen Spruit, 29, Holland, and Margaret Wentzel, 24, Holland.

At the regular meeting of the Exchange club on Wednesday noon, at the Tavern, Dr. F. S. Onderdonk, director of Peace Films Caravan, demonstrated his talkie showing pictures on "The Next War." The members and coaches of the champion Christian High basket ball team were also honored guests. Dr. William Westrate, state president, reported on his proposed summer cruise. This article will be found elsewhere. Last week the Christian High basket ball team was entertained with a luncheon and program given by the Rotary club.

Leland K. Beach of Holland, senior chemistry major at Hope college, has accepted an assistantship in chemistry at Washington university in St. Louis. The salary is $700.

Two applications for permits for reroofing have been filed with the city clerk. Gerrit Arends, 124 West Fourteenth street, wished to put a new asphalt roof on his home at the cost of $90, and H. P. Zwemer is seeking to reroof a garage at 185 East Twenty-sixth street, at the cost of $50.

The subdistrict declamation, extemporaneous speaking and oratorical contests will be held in Zeeland High school April 12. Schools competing in the declamation contest include Hudsonville, Coopersville, Grandville, Saugatuck, Hope High of Holland and Zeeland. The only schools to compete in the extemporaneous contest are Hope High and Zeeland. All the schools taking part in the declamation will be represented in the oratorical contest except Grandville.

The new FERA classes meeting at Holland High school include among others a lip reading class for those people who are hard of hearing. The class at Wednesday's session organized a league and elected officers as follows: Joseph C. Rhea, president; Mrs. Arthur Van Duren, vice president; Mrs. H. Van Dragt of Zeeland, secretary; Louis Van Hartesveldt, assistant secretary, and John E. Erickson, treasurer. Twenty-five members have been enrolled in the league, which covers the territory of Holland and nearby communities. Miss Sylvia Huxtable is instructor of the class. The local league plans to be affiliated with the state and possibly national association.

Mr. John Post, Charles Van Zylen and Louis Vandenberg attended the Building and Loan convention at Hotel Olds, Lansing, yesterday. A number of important bills were discussed.

Fishermen of the Holland Fish and Game club are seining Black lake for obnoxious fish after taking a ton of sheephead from the waters in a renewal of netting Saturday.

Eighteen tons of carp in rearing ponds of the Holland Fish and Game club will be live shipped this week to New York.

NO MORE "YANKING DOWN THE CORSET!" "LE GANT"

Stays in Place!

$5.00

Controls and flattens even heavy figures with no look or feeling of corsetry—that's because it's made of the firmly woven, patented, two-way stretch lastic.
Fashion's newest line demands a real corset—something more than an "elastic shirt."

Knooihuizen Shoppe

HEY!

Have you noticed the business changes being made in Holland lately? What else could it mean but better times ahead? So let's go! How about an A-1 car wash or grease job? Come over and get some Sinclair H. C. gasoline and Sinclair motor oil, some of the best products for your car that can be bought.

Sybesma's Sinclair Super Service

285 East Eighth street.

Phone 2559. Cars called for and delivered free.

Some Employees Dropped From Welfare Staff

Complete reorganization of the Ottawa county emergency relief administration in conformity with efficiency standards set by the state commission, was announced today by Miss Deborah Veneklasen, administratrix.

A 15 per cent reduction in the relief case load from the peak in January to a total which now falls slightly below 1,600 is the primary reason for the reorganization, Miss Veneklasen said. The change necessitated the release of seven employes from the Holland office and five from the Grand Haven office.

In connection with the change, all services of the county FERA in Grand Haven are to be combined in one building in the future, the former Kooiman feed store on Fulton street, that city. Heretofore, the office has been on Franklin street, while surplus commodities have been stored at the armory and in other places about the city.

The entire administrative staff has been organized into functional divisions in order to increase efficiency, Miss Veneklasen stated. The divisions are case work, accounting, works and surplus commodities. All divisions will be administered directly from the Holland office, but case investigators for the northern part of the county will operate out of the Grand Haven office, surplus commodities will be distributed from there and an intake clerk will be in charge of the office at all times.

The system of writing relief clients' orders is also being completely changed. Heretofore, the orders have been written in offices in Grand Haven, Holland and Zeeland, but in the future all orders are to be written by case workers in the homes of clients, on the regular semimonthly visits. Experience in other sections of the state, Miss Veneklasen has been advised by the state office, has proved this the most efficient method of granting relief because the case investigator knows the exact needs and the miscellaneous income of the family when each order is written.

PUTS IN MEAT DEPT. IN NEW GROCERY

The Economy Food Market, started last week on the corner of River avenue and Eighth street, has added a meat department to their food emporium which opens today, Friday. Suitable cooling fixtures have been added.

Announcement

We Now Have a Beautiful and Very Reasonably Priced Stock of

WALL PAPER

JUST WHAT YOU WANT
Sunproof and Washable

WALLPAPERS

A wide range of charming colors and fabrics. Designs are the latest and they are all priced exceptionally low, starting at - - 5 1/2c Single Roll

Other Papers Up to $7.00 per Roll

Before You Buy, Come in and Compare Quality and Get our prices!

We Have a Full Line of High Grade

GLIDDEN PAINTS

T. Keppel's Sons

FUEL—BUILDERS' SUPPLIES AND PAINTS
63 E. 8th St. Phone 2838 Established 1867

New Standards Are Set in Convenience, Style and Quality —in Service and value.

Houting & Ten Cate

Announce a New Store for Men

OPENING

SATURDAY, MARCH 13

We feature a complete line of the well known Wilson Brothers Haberdashery; Portis Hats and Caps, made to measure suits and top coats.

Houting and Ten Cate, on opening day make these two bids for your patronage: 1. We will never show you an article of apparel that does not bear the name of a respectful maker. 2. Every purchase, whether for a collar button or a hat and a dozen shirts, will have our most painstaking service in order to assure your full satisfaction. That, with courtesy and good value, is our platform. We believe you will like it. Come try us out and see.

Houting & Ten Cate

"The Store of Personal Service"

19 West 8th St. Holland, Mich.

PAGEANT TO BE PRESENTED THURSDAY EVENING OF NEXT WEEK

A unique pageant is to be presented at the local Christian High school next week, Thursday evening at 7:45 o'clock under the auspices of Circle No. 3 of the Ninth Street Christian Reformed church. The pageant is entitled "The Patchwork Quilt," and gives a history of the life of pioneers. The participants will appear in costume of yesteryear, and quilts of variou sdesigns will be shown, as the story is gradually unfolded.

Aside from the pageant a large number of quilts will be shown in the auditorium, including the crazy quilt and paisley shawl of grandmother's day, the patchwork quilt and many others of old as well as newer design which require much clever handiwork. Antiques of all kinds will also be on display and last but not least will be a booth where a great many African curios will be on exhibition. The latter are all articles made by hand by natives of the Sudan, British West Africa, as sent by Mrs. Edgar Smith, formerly Miss Nelle Breen of this city, now missionary to Africa. From all appearances the program and displays will be much worth while. Tickets can be secured from the committee, and on sale at the door, for the small price of 15 cents.

Participating in the pageant are the following: Miss Deane Knoll, Lorraine Knoll, Sylvia Elaine Nykamp, Miss Albertha Brat, Miss Ida Sturing, Miss Grace Holkeboer, Fred Japinga, Miss Suzanne Jacobusse and Miss Agnes Dogger. The cast is being coached by Dr. Garrett Heyns.

The Chamber of Commerce today appealed to the state conservation department for assistance in the removing of ice shanties from Black lake upon the receipt of numerous protests from sportsmen and property owners along the lake front. Shanties deserted by owners when the spring thaws melted the ice out of the lake have caused a menace to navigation. In case of a mishap, the owner of the shanty is liable and will be prosecuted, it was pointed out.

AMERICAN LEGION NEWS

Our next post meeting will be held on Wednesday, April 10, with Chuck Van Lente and Dub Vaupell taking care of the program.

• • •

Charlie Miller and Everett Spaulding provided a very pleasing entertainment at our meeting on March 27. They arranged for the Zeeland Melody Men from Zeeland to come up and sing for us. This is a group of 16 voices directed by Mr. Carmine Braille. Charlie knows where to go for an evening's fun.

• • •

Our comrades, the Veterans of Foreign Wars, have invited our post and band to their annual rally which will be held in Holland this year on May 25. The headquarters will be the Masonic temple and besides the parade there will be a dinner and ball. The governor and senators and representatives of the state have promised to attend and it portends to be a great event. Grab your cap and turn out with the rest of the gang and have a good time. Your frau is also invited.

• • •

Our drill team is making progress in stepping off squads east. The next regular drill night will be next Wednesday, April 3, at 7:30 p. m. When this crowd gets dressed up in their new costumes and steps out to a convention it will be sumpin'.

• • •

It begins to look as though Holland will have a Junior Baseball league this year. A group of the post members are getting the information and lining up some of the youths and, in fact, are really starting things.

• • •

Our Boy Scout troop came home with the silver merit cup this month. That boy from Althuis seems to know how to handle the scouts and get results.

• • •

The Legion bowling team beat Zeeland at Holland two weeks ago and then went to Zeeland last week and got beat. That makes it an even break, but next time we will send the first team to do the rolling away from home.

• • •

Seventeen members signed up to scrub the street on Tulip Saturday. We are looking for twenty-five men and you can call Marine De Fouw and state your willingness to help or he will call you.

• • •

Marine says he had a swell time in the South, and who couldn't. It was indeed a disappointment, however, to see him return with a mustache; he was such a good looking fellow, too.

NORTH HOLLAND

James Bareman and Leonard Bareman had the electric lights put in their farm buildings recently.

Mr. and Mrs. Abel Kuyers are the proud parents of a baby girl born Monday, March 25.

Henry Karsten bought a team of horses last week.

Hans Kooyers bought a farm west of Harlem, formerly called the Harrington farm.

Mr. and Mrs. Reve Maasen left for Iowa this week to visit some of their relatives who are sick and also to attend a funeral of Mr. Maasen's brother's boy, who died last week.

Mrs. Peter Smith and children, Margaret, Mable and Harry, and Jacob DeJongh visited at the home of Mr. and Mrs. Jacob Smith last Friday evening.

Mr. and Mrs. Hubert Vander Zwaag visited at the home of Mr. and Mrs. Jacob Smith last Monday evening.

OTTAWA COUNTY
20 Years' Experience in Teaching
ELECTION APRIL 1
R. P. LEESTMA, A.B.
Candidate for
.... SCHOOL COMMISSIONER ....

WARD WEEK

the nation over, Holland not excepted. Look for a page of bargains on the last page of this issue. All lines represented.
MONTGOMERY WARD
E. Eighth St., Holland

HOLLAND ARTISTS IN CHARGE OF ZEELAND LITERARY PROGRAM

Miss Ruth Keppel, Holland's violinist, was in charge of a Dutch musical presented for the Zeeland Literary club on Tuesday. The stage was decorated to represent a Dutch living room and the performers wore Dutch costumes.

Miss Keppel opened the program with one of her instructive papers on "Music in The Netherlands." The paper was a most comprehensive and illuminating one on what the Netherlands has accomplished in the past and present. Miss Keppel concluded the article with the statement:

"Little Holland can well be proud —not only of her pre-eminent artists such as Rembrandt, her great national statesmen such as William of Orange, but also of her less lauded musicians who have given Holland and the world a treasury of melody."

Miss Ruth Van Appeldorn rendered a piano solo "Andante," by Beethoven. Miss Keppel stated that although Germany is given credit for Beethoven he had almost as much Dutch blood as German.

A quartet sang in Dutch two popular quartets "Wien Neerlandsch Bloot" and "De Zilverfloot." The members of the quartet were Mrs. H. Weller, Mrs. C. Miller, Mrs. P. Prins and Mrs. E. Saunders. Miss Jennie Karsten acted as accompanist.

Miss Ruth Keppel played a group of violin compositions by unknown Dutch composers of the early eighteenth century entitled "Andante," "Moderato" and "Minuet," and also a "Dutch Lullaby" arranged by Miss Keppel.

The enjoyable program concluded with the singing of the forty-second psalm by the quartet and audience.

HOLLAND GIRL GIVES RECITAL AT ROCHESTER, N.Y.

Miss Martha Barkema, daughter of Mrs. J. Barkema of 331 Columbia avenue, Holland, appeared in a recital in Kilbourn hall of the Eastman school of Music of the University of Rochester on March 28. Miss Barkema is a voice student from the classes of Adelin Fermin and sang "Brinni," Santoliquido; "Cuor mio, cuor mio, non vedi," Donaudy; "Nachtgang" and "Freundliche Vision," by Richard Strauss.

"L'heure Silencieuse," Staub; "L'Oasis," Fourdrain; "Les Papillons," Chausson; "Strophes" from "Lakme," Delibes; "The Crystal Gazer," A. Walter Kramer; "The Three Riders," Sachs; "A Memory," Ganz; "Tell Me, O Blue, Blue Sky," Giannini.

Through the school year public recitals are given in Kilbourn hall three or more times each week, in which the Eastman School of Music presents its advanced students and at times faculty members. These events are open to the general public as well as to students and only students of special capacity appear in them. The recital of Miss Barkema was well attended and well received.

COOPERSVILLE WOMAN IS HELD FOR KEEPING DAUGHTER FROM SCHOOL

Mrs. Clayton Nichols, 50, Coopersville, was arrested by the sheriff's officers this morning on complaint of Adolph Sickman, truant officer of that village, for failing to send her 10-year-old child, Barbara, to school.

Mrs. Nichols gave as her reason that th child was not well and, although the child did not complain, she was certain that she was not well enough. Barbara had recently secured a pair of new shoes, but the mother insisted they were too small and kept the child at home, finally sending her to school with a pair of shoes belonging to the mother.

Mrs. Nichols was brought to the county jail and will be arraigned for failing to comply with the law regarding children attending school.

HOW GOOD ARE YOU AT LIMERICKS?

The Bert Slagh and Sons store is giving away paint for the best nursery rhymn containing name of a certain product they have for sale. As a sample they are giving the "Old lady who lived in a shoe." The next rhymn must be given on the subject "Hickory, Dickory, Dock." For information look on page three of this issue or inquire at the Bert Slagh store.

Mrs. A. G. Ghysels who passed away at Holland hospital. She is the daughter of Louis De Lamarter, prominent Grand Rapids citizen—story elsewhere.

OPEN NEW TOGGERY SHOP

Jerry Houting and Harry Ten Cate are now occupying the old Rutgers building at 19 West Eighth street where they have established a men's furnishings store. They have just filled the shelves with an up-to-date line of men's wearing apparel and the opening of this new emporium will be on Saturday of this week. Their announcement with full particulars will be found elsewhere in this issue.

Society Raises $700 This Year For Leper Work

(Continued from Page 1)

hearts and lives are touched by Christ, and our lives transformed by His touch, we remain spiritual lepers. I could tell you of many cases of men and women whose lives were transformed by this healing touch of Jesus.

"I am thinking of one man in particular who had an outward form of Christianity. He was brought up in our mission schools, but his aim and that of his family was to make money and more money. He went abroad with his heart set on making money and came back with the idea of making more money. He was a keen man and he was very successful financially, but dead spiritually. Then one day the communists came and in one day all that he had was gone. It was then that he fell upon his knees and confessed that his life had been all wrong, his aim in life had been all wrong, and he confessed his sins and asked for God's forgiveness. Jesus touched him and he now is a wonderful Christian, zealous for Christ. He is principal of one of our boys' schools and never tires of telling of what Jesus has done for him. Jesus touched him—he was transformed."

Miss Holkeboer went on to give several more outstanding instances which stirred the hearts of her listeners, but space forbids the chronicling of them at this time. She ended her address with a plea for continuance of the work, stating that it is up to us to send others if we cannot go ourselves, so that through them these spiritual lepers may be touched by Jesus and their lives, too, be transformed.

The business session, which followed the offering and consecration prayer by Miss Jean Walvoord, missionary to China, included the election of officers with the following results:

President, Mrs. Cornelius J. Dregman; first vice president, Mrs. Clarence De Graaf; second vice president, Mrs. D. Boter; secretary, Mrs. F. N. Jonkman; assistant secretary, Mrs. Paul E. Hinkamp; treasurer, Mrs. O. P. Kramer; assistant treasurer, Mrs. W. C. Vandenberg; auditor, Mrs. H. Venhuizen.

Miss Mildred Schuppert presided at the organ during the singing of the hymns and Dutch psalms and also played the organ prelude. Letters from Dr. C. J. Stauffaucher, of Inhambane, Portuguese East Africa, were read by Mrs. Dregman, and a memorial to the late Dr. Terrill, missionary in Africa for 37 years, was also read by Mrs. Dregman. Dr. Terrill was speaker at the annual meet two years ago, prior to his return to work among the lepers in Africa.

The "Old Rugged Cross" sung by the audience and prayer and benediction by Rev. Paul E. Hinkamp, Hope college pastor, brought the meeting to a close.

Following the meeting Mrs. Dregman entertained those who participated in the program, ofpartcipated in the program and of- at a tea at her home at 65 West Fourteenth street.

Assisting Mrs. Dregman were Mrs. Dick Boter, Mrs. Paul E. Hinkamp, Mrs. J. Breen, Mrs. E. J. Leddick, Mrs. Allan B. Ayers, Mrs. W. E. Van Dyk, Mrs. George A Pelgrim, Mrs. Otto P. Kramer, and Mrs. F. Jonkman. Mrs. Clarence De Graaf, and Mrs. Thomas Welmers poured.

A LITTLE DAUGHTER ASKED her father: "Aren't you afraid of a big cow, a big worm, a bumblebee, thunder and lightning" To all of which Daddy answered: "Of course, not." Then she said: "You was afraid of mamma when you talked about the washing." How true! MODEL LAUNDRY. Dial 3625. 219

FOR SALE—One black velvet coat and one black silk coat, size 38. 349 W. 17th St. 1t

INSULIN

U-20 5 cc
40c

U-40 10cc
$1.35

100 Parke Davis Saccharin Tablets, 1/4 gr. 21c

1000 Park Davis Saccharin Tablets, 1/2 gr. $1.49

Peck's Drug Store

Corner River and 8th St.
Holland, Mich.

KROGER STORES

EXTRA SPECIAL WEEK-END VALUES!

COUNTRY CLUB PINEAPPLE Large No. 2 1/2 can 19c
Fancy Center Slices — In rich, heavy syrup
YOU SAVE 4c A CAN — 48c PER DOZEN CANS

COUNTRY CLUB PEARS FANCY BARTLETTS Large No. 2 1/2 can 17c
Choice quality — Full flavor fruit in pure sugar syrup
YOU SAVE 4c A CAN — 48c PER DOZEN CANS

PURE REFINED LARD 2 lbs. 31c

BLUE LABEL KARO SYRUP 5 lb. pail 29c

BULK ROLLED OATS 10 lbs. 45c

YELLOW CORN MEAL 5 lbs. 17c

CALUMET BAKING POWDER lb. can 20c

SOAP CHIPS CLEAN QUICK 5 lb. box 29c

CANVAS GLOVES STURDY WELL MADE pair 10c

COUNTRY CLUB CRISP CRUNCHY CORN FLAKES Large 13-oz. pkg. 10c

POST TOASTIES or KELLOGG'S CORN FLAKES, 2 lge. pkgs. 23c

ANGELINA (ANGEL FOOD) each 25c

LUX SOAP 4 bars 25c
LUX FLAKES, large pkg. 22c

ASPARAGUS No. 2 can 19c
Country Club—All green

COUNTRY CLUB RAISIN BREAD lb. loaf 10c
Full of raisins — Delicious, healthful

GOLD DUST large size 17c
GOLD DUST SCOURING POWDER, can 5c

SCRATCH FEED 100-lb. bag $2.09
WESCO—Scientifically Balanced

THE FLAVOR WINS
FAVOR ... OUR FINE MEATS!

PORK LOIN ROAST RIB END lb. 18c

LOIN END lb. 21c

CENTERS lb. 25c

LAKE TROUT lb. 15c
Winter Caught—Fine for baking—2 1/4 lb. to 4 lb. average

CLUB FRANKS lb. 17c
SWIFT'S — Grade 1

BANANAS 4 lbs. 19c
FIRM—GOLDEN YELLOW FRUIT

Sweet Potatoes 4 lbs. 15c
Nancy Halls—Fine to bake or candy

Apples Fancy Boxed Winesaps lb. 5c

Carrots Large bunch Finger variety bch 5c

LEMONS doz. 19c
Full of juice — 360 size

GRAPEFRUIT FLORIDA BULK Full of juice 6 for 19c

ALL PRICES SUBJECT TO THE MICHIGAN 3 PER CENT SALES TAX

WELFARE ORDERS COURTEOUSLY FILLED

Section Two

HOLLAND CITY NEWS

Section Two

Volume Number 64 | Holland, Michigan, Thursday, March 28, 1935 | Number 14

INSTRUCTION BALLOT — OTTAWA COUNTY — APRIL 1st, 1935

INSTRUCTIONS To vote a straight party ticket make a cross (X) in the circle (O) under the name of your party. Nothing further need be done. To vote for a candidate not on your party ticket, make a cross (X) in the square (☐) before his name.
If two or more candidates are to be elected to the same office, and you desire to vote for candidates not on your party ticket, make a cross (X) in the square (☐) before the names of the candidates for whom you desire to vote on the other ticket, and strike out an equal number of names on your party ticket, for that office.
If you do not desire to vote any party ticket, do not make a cross (X) in the circle (O) at the head of any ticket, but make a cross (X) in the square (☐) before the name of each candidate for whom you desire to vote.
If you wish to vote for a candidate not on any ticket, write or place the name of such candidate on your ticket opposite the name of the office.
Before leaving the booth, fold the ballot so that the initials of the inspector may be seen on the outside.

NAMES OF OFFICES VOTED FOR	REPUBLICAN TICKET	DEMOCRATIC TICKET	SOCIALIST PARTY	FARMER-LABOR	COMMONWEALTH PARTY	AMERICAN PARTY
	O	O	O	O	O	O
STATE						
Justice of the Supreme Court	☐ William W. Potter	☐ Francis T. McDonald	☐ William Konnitz	☐ Walter M. Nelson	☐	☐
	☐ Nelson Sharpe	☐ William A. Neithercut	☐ S. W. Schkloven	☐ G. C. Leibrand	☐	☐
Regent of the University of Michigan	☐ Esther Marsh Cram	☐ Edmund C. Shields	☐ Walter Bergman	☐ Arthur Kirkpatrick	☐ Stanley B. Niles	☐ Blanche Winters
	☐ David H. Crowley	☐ Charles M. Novak	☐ Francis King	☐ S. A. Ayres	☐ Elmon T. Felch	☐ Adelaide B. Cotharin
Superintendent of Public Instruction	☐ Maurice R. Keyworth	☐ Paul F. Voelker	☐ Arthur E. Larsen	☐ Karl W. Guenther	☐	☐
Member of State Board of Education	☐ Wynand Wichers	☐ William R. Booker	☐ Walter H. Allmendinger	☐ H. J. Evje	☐ Ray T. Fuller	☐ Edith M. Gardthausen
Member of the State Board of Agriculture	☐ Clark L. Brody	☐ George W. Bolling	☐ Nahum Burnette	☐ Roy McComb	☐ Herbert E. Persons	☐ Henry S. Deering
	☐ William H. Berkey	☐ Clarence B. Smith	☐ Angus Kennedy	☐ Harry Baumunk	☐ Carrie M. Lounsberry	☐ John S. Sweet
Circuit Judge 20th Judicial Circuit	☐ Fred T. Miles	☐	☐	☐	☐	☐
COUNTY						
School Commissioner	☐ Gerrit G. Groenewoud	☐ R. P. Leestma	☐	☐	☐	☐

Zeeland Farmer Celebrates His Anniversary Day

Grandson of Pioneer Leader is Honored Guest at Party Given by Children

Mr. and Mrs. Lewis Marcus entertained with a party at their home on Lakewood Boulevard, Holland, recently, honoring their father, Mr. John Vande Luyster, who celebrated his 77th birthday anniversary.

The other invited guests were Mrs. John Vande Luyster, Simon Vande Luyster, Mrs. Maggie Van Koevering, Mr. and Mrs. Abram A. Van Hoven, all of Zeeland; Mr. and Mrs. Edward Van Zoeren of Grand Rapids; Mr. and Mrs. Ben-

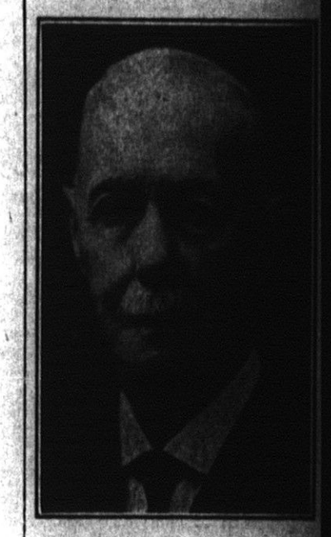

jamin Scheerhorn, Mr. and Mrs. Cyrus Vande Luyster of Holland and Nelson Vande Luyster of Ann Arbor.

A delicious two-course luncheon was served by the hostess and a very enjoyable time was spent by all. Mr. Vande Luyster was showered with congratulations and wishes for many more returns of the happy event.

Mr. Vande Luyster was born in Holland, the only son of the late Rev. and Mrs. Jannes Vande Luyster. At the age of three years he, with the family of his parents, moved to Milwaukee where Rev. Vande Luyster was pastor of the Dutch Presbyterian Church. Later the family moved to Cheboygan, Wisconsin. On account of the illness of Rev. Vande Luyster, the family returned to Zeeland, where he retired from active service, living with Mr. Vande Luyster's grandmother, the original pioneer, Mrs. Jannes Vande Luyster, where he died.

John Vande Luyster was then twelve years of age. The family moving to Holland where they lived several years. He graduated from Holland high school and later from Hope College, after which he taught in the public schools of this section, including Vriesland, Indian Creek, Crisp, and District No. 8, two miles north of Zeeland, before his marriage.

Upon his marriage he settled on the old Pycock farm homestead, one mile northeast of this city, where he has resided for the past forty-eight years. Mr. Vande Luyster is still in comparatively good health and is able to be about his farm duties.

Corn Hog Meeting in Allegan County

At the district meetings held on the following dates hog checks will be distributed. Those who have not signed an application for a 1935 corn-hog contract may do so at this meeting.

Two community committeemen and one director will be elected at this meeting. Only those people who have executed applications for the 1935 contract shall have the right to vote.

District No. 1—Ganges, Clyde, Casco, Lee and Cheshire townships: Pullman town hall at 9 a. m., Tuesday, March 26.

District No. 2—Valley, Monterey, Allegan, Watson and Martin townships: Allegan town hall at 1:30 p. m., Tuesday, March 26.

District 4 — Salem, Wayland, Hopkins, Dorr and Leighton townships: Wayland, Mich., at 9 a. m., Wednesday, March 27.

District No. 3—Trowbridge, Otsego and Gun Plains townships: Otsego city hall at 1:30 p. m., Wednesday, March 27.

District No. 5—Laketown, Fillmore, Overisel, Heath, Manilus and Saugatuck townships: Hamilton, Mich., at 9 a. m., Thursday, March 28.

Very truly yours,
A. D. MORLEY,
County Agr'l Agent.
By: Gertrude Stratton, Treasurer of Corn-Hog Association.

Four Hundred More at Work at Grand Haven, Report

According to an unemployment survey made by the secretary of the Chamber of Commerce at Grand Haven there are 400 more people employed in the local industrial plants than there were a year ago.

A total of 2,000 men and women are on the payrolls of the local factories with some of the factories employing day and night shifts. The total number a year ago was 1,600.

The Eagle Ottawa Leather Company heads the list with 730 on the payroll including men and officers. Many other plants have added large numbers and the industrial condition of the city is the brightest it has been for several years.

"HERMAN WEAVER, THE AUCTIONEER"

Experienced by years of practical practice. High-pressure service at low rates, qualifies me to conduct your sale. Route 6, Holland.

LICENSE SALES

The State reports that $863,236 was received during the 1934 fiscal year from the sale of various kinds of hunting, fishing and trapping licenses and special permits. All of this money is used in game and fish protection and propagation. Very few states equal this amount.

Harry Steffens has resumed his duties as mail superintendent at Holland post office. Mr. Steffens recently submitted to an operation at Holland hospital.

Application for a permit to remodel a porch into a sun room has been made by Mrs. A. J. Huizenga, 197 East Eighth street. Cost is estimated at $300.

New Arrivals In Smart Fashions

SPRING COATS $12.50

Suits - - 14.75

Others $9.95 to $35.00

Beautifullly tailored, attractively lined, smartly styled in all sizes

ROSE CLOAK STORE

WHERE FASHION REIGNS

37 East Eighth St. Phone 2198

FUN CRAMS ROGERS' NEW FILM COMEDY

Picture lovers who find Will Rogers' brand of humor irresistible — and this includes the entire screen public — are delighted with the news that his latest picture, "Life Begins at 40," coming to the Holland theater four days beginning Monday, April 1, is crammed with fun.

Advance reports label this Fox film, suggested by the Walter B. Pitkin book hit, a bang-up laugh riot. Critics say it easily eclipses previous Rogers' favorites, "Judge Priest," "David Harum," and "The County Chairman."

Rogers portrays a double-fisted tender hearted country editor who proves that the years after forty are the best and goes in quest of the fun-tain of youth. He launches a series of situations that smash the funny bone to smithereens.

"Life Begins at 40," relates the romance of a young school teacher and a youth "railroaded" to prison. The shrewd editor brings to light facts that clears the boy, and stirs up a hornet's nest of fun in the process.

Among the high spots in the picture are Will's efforts at hog calling, and his pistol duel which he wins through wisecracking.

America's ace humorist uncorks a brand new vintage of laughs, from reliable accounts.

COATS

that tell the story of the label within—

"Betty Rose"

For many years the maker of these famous style coats has excited the admiration of fashion experts each season. This Spring BETTY ROSE has outdone even former achievements—so much smartness in line and detail, so much beauty of fabric—such perfection os workmanship and fit, all this FOR SO LITTLE!

Remember Exclusively Here!

$10.95 - 21.50

French Cloak Store

30 East 8th Street - Phone 2011

CONFESSIONS ARE OBTAINED BY OFFICERS

Many Youths, Some 12 Years, Implicated in Epidemic of Cottage Depredations and Thefts

An epidemic of youthful crime has apparently swept over Grand Haven as during the past two days Sheriff Ben Rosema has had between 12 and fifteen boys and one girl at the county jail for questioning concerning thefts of money and breaking and entering cottages on Spring Lake. Confessions were gained from several in this city and Spring Lake and petitions are being filed in probate court for action.

One lad, 13 years old, confessed to taking $75 from Tom Ruiter's home over a period of time. As there was over $100 reported missing, $29 remains unaccounted for. The lad stated that he had been urged by friends to take the money and nagged into it many times as he gave the largest share of it away. Others confessed to receiving the money and as accomplices will be dealt with in the probate court. Among this group was one girl, 12 years old.

The boy told the officers he was a relative of the Ruiters and had access to the home. He knew of the money in the house as Mr. Ruiter frequently was forced to bring it home on Saturday nights. He confessed to taking $12 at one time, keeping two dollars for his own use and scattering the balance among his companions. Seven or eight children were questioned and some of them will be turned over to the probate court.

Four out of five boys held in the county jail who confessed to breaking into cottages on Spring Lake and the Spring Lake Yacht club will also be turned over to the probate court. The boys confessed to breaking into a number of cottages by smashing windows and prying others open. They confessed to many small thefts of fishing tackle, etc. A .22 rifle was stolen from one cottage and was hidden in a partially sunken barge on the lake. This was recovered by the officers.

CHRISTIAN SCHOOL STUDENT HONOR ROLL

Eight students of Holland Christian high school have appeared on the all A honor roll for the first quarter of 1935, according to a report released today. The all A students are Harriet Bazuin, Adeline Dirkse, Henry Faber, Johanna Faber, Marjorie Mast, Gordon Schrotenboer, Ruth Vander Veen and Ruth Warner. Others on the honor roll are: 4 A's others B, Betty Groeneveld; 3 A's, others B, John Hietbrink, Martin Martinus and Jacob Menken; 2 A's, others B, Catherine Baker, Richard De Ridder, Julia Dornbos, Frieda Heerspink, Clara Van Wieren, Donald Warner; one A, others B, Julia Bos, Albertus Brat, Dale Brondyke, Roger Heyns and Marvin Lamer and all B's, Willard Dornbos, Nina Fopma and Martha Volkema.

A LETTER THAT GIVES DUE PRAISE

The following letter to Justice Galien speaks for itself and his act is commendable:

Mr. John Galien,
City.

Dear Mr. Galien:

At an informal meeting of the Common Council held Monday, March 11th, 1935, at which time the Annual Appropriation Bill was under consideration, you were given a vote of thanks for your action during the past year in voluntarily reducing your salary from $25.00 to $10.00 per month for services rendered the Police Dept. The Council was very appreciative of your action in making this reduction.

Yours Very Truly,
OSCAR PETERSON
City Clerk.

WICHERS IS QUALIFIED FOR HONORED POSITION ON BOARD OF EDUCATION

(Zeeland Record)

To Dr. Wynand Wichers, Republican candidate for the State Board of Education, all phases of education are equally important. As President of Hope College in Holland he directs one of the leading denominational colleges in the state. He keeps in touch with elementary education, as a member of the Holland School Board. He spends his summers as an instructor in the Kalamazoo State Normal College, a state supported institution. He is in close touch with all phases of Michigan's educational system.

It is possible to sum up his basic idea on education in a terse manner in the following words:

"We cannot lower our educational standards nor can we lower the efficiency of our school system. Michigan teachers must be paid living wages but unnecessary educational frills and whims must be eliminated."

Dr. Wichers, who has been President of Hope College in Holland for five years, was born near Zeeland in 1886, and attended the public schools in Zeeland. He received his degree of Bachelor of Arts from Hope College in 1909 and upon graduation, became a member of the faculty. For fourteen years he taught in the institution he now heads with the exception of 1917 and 1918 when he served as English Instructor at the University of Michigan, which granted him his Master's degree in 1918. For five years, from 1925 to 1930, Dr. Wichers was engaged in business in Holland but returned to his Alma Mater in 1930, as president.

Dr. William Westrate, city health officer, reports Holland free from contagious diseases, although several other localities report cases of measles and scarlet fever.

Firemen were called out Sunday evening when a car owned by Everett Van Englenhoven, student at Western Theological seminary, caught fire. The car was badly damaged before the flames could be extinguished with chemicals.

Little Boy Was Kicked by Horse and Badly Hurt

Knocked Unconscious and Was Thrown Several Feet; Is Found by Father

Little Paul Riemersma, three-year-old son of Mr. and Mrs. Cornelius Riemersma, residing two miles southwest of Zeeland, was kicked by a horse while playing in the barn at his home Tuesday, and has been in a serious condition for some time but it now appears he will pull through the unusual accident.

The horse in question was always known to be gentle, but for some unknown reason must have become annoyed and struck out. It is possible that the child unexpectedly touched the horse, frightening it with this serious result. The child was struck in the face and upper part of the body, and was thrown several feet to the rear of the animal, where he was found by his father a few moments later. He was rendered unconscious, and remained in that state for several hours, but regained consciousness and is now apparently recovering.

The child had gone to the barn with his father and was playing about while his father was feeding the stock and doing other chores about the barn, and had wandered into the stable without the knowledge of the father.

TWO GRAND HAVEN MEN AND ONE SAUGATUCK MAN IN CUSTODY

Three men charged with entering a garage in Saugatuck and stealing fishing nets, were taken into custody by the Allegan County sheriff's department and have been bound over to circuit court on charges of entering.

Stanley Urbanak, 29, Grand Haven, Joe Mihalek, 24, Grand Haven and Fred Davis, 27, Saugatuck, are charged with entering and each of the three waived examination when brought before Justice court.

All have been bound over to circuit court under $500 bond and it is expected that their case will come before the court early in the coming April term.

The Saugatuck building was entered last Friday night and arrests were made a few hours after the garage had been looted.

Only a few criminal cases are scheduled for the April term of Allegan County court with Judge Fred T. Miles on the bench, and it is probable that practically all of them will have been heard by the end of the first week.

The Young Men's society and the girl's society of Central Avenue Christian Reformed church held a joint meeting Monday evening. Following devotions by Miss Marjorie DeVries, George DeVries, president of the Young Men's society led the Bible discussion. A short program and refreshments followed.

Born to Mr. and Mrs. Raymond G. Beekman of West Twenty-third street, Saturday, March 23, a son Roger Ray.

GET $2,500 FOR TRIP AND EQUIPMENT TO ABYSSINIA

Marriage of Miss Madeline Vander Akker and Dr. John Alfred Cremer, both well known in Holland, was solemnized Thursday, March 14, at Christian Reformed church of Whitinsville, Mass., in the presence of a large congregation. Dr. Seth Vander Werf of Holland, uncle of the bridegroom, performed the marriage ceremony. He was assisted by the Rev. R. Bolt. Dr. and Mrs. Cremer have been appointed as medical missionaries to Addasabara, Abyssinia, by the United Presbyterian church. For their trip and equipment the church has asked $2,500 from its constituency. This sum was exceeded in voluntary gifts by about $500 at the time of their wedding. Dr. and Mrs. Cremer expect to spend part of April in western Michigan and Chicago before sailing for Abyssinia.

YOUNG WIFE PASSES AWAY AT HOLLAND HOSPITAL

Mrs. A. G. Ghysels of Waukazoo died at Holland hospital Saturday morning of pneumonia. The young woman had been ill for two weeks. Her maiden name was Miss Laura De Lamarter of Grand Rapids, the daughter of Mr. and Mrs. Louis J. De Lamarter of Grand Rapids. Mr. De Lamarter, it will be remembered in the earlier days, was at the head of the theatrical business where he started as a ticket clerk and is now at the head of the Grand Rapids Railway company and is a very prominent man in the furniture city.

Mrs. Ghysels was 31 years of age and is survived by her husband, A. G. Ghysels, and two sons, Clay 9 years old, and David, 5 years old. The father and two sisters, Marian and Jeanne De Lamarter, also survive.

Funeral services were held at Nibbelink-Notier mortuary on Monday at 1:30 p. m. The remains were then taken to Grand Rapids and interment took place in Fulton cemetery, that city.

CHARITY BALL AT HOLLAND ARMORY

The civic health committee of the Woman's Literary club is planning the second annual charity ball to be held at the Holland armory, April 26, the first Friday after Easter. Mrs. Arthur Wrieden is general chairman. The committee has secured Frank Winegar and his orchestra from Grand Rapids for the party. This will be the first appearance in Holland of this fine orchestra, which is so well known and heartily welcomed in the larger cities. Their music is heard regularly over station WOOD and the Michigan network. The proceeds from the ball will be used to carry on the work of the baby clinic, a charity project most worthy of everyone's support.

Word has been recevied here of the birth of a son on Saturday to the Rev. and Mrs. A. J. Neevel at Albany hospital, Westerlo, N. Y. The child has been named James Alvin. Mrs. Neevel was formerly Miss Cornelia Nettinga, daughter of Dr. and Mrs. S. C. Nettinga of this city.

LOCAL NEWS

A flock of large white birds, thought by many to be white swans, have been seen on Black lake recently. However, local sportsmen who have made closer investigation state that the birds are white snow geese.

Mr. and Mrs. Harry Tasker of Central Park announce the marriage of their daughter, Dorothy Helen, to John W. Van Putten, son of Mrs. R. Van Putten, 356 Lincoln avenue. The marriage took place on Saturday, March 23, at Michigan City. Mrs. Van Putten is a graduate of Holland High school and Olivet college. Mr. Van Putten is also a graduate of Holland High and for some time attended Michigan State college. The young couple are also active in social circles.

Holland has 6,751 registered voters who are eligible to cast their ballots in the April 1 general election, it was revealed today in a tabulation of election books in the office of Oscar Peterson, city clerk. The total represents a gain of approximately 450 over figures of two years ago in spite of 470 cards which were removed from the books since January. The latter number had either moved from the city or failed to respond to notices from the clerk that they had not voted for two years. The fifth ward leads in registered voters with 1,836, of which 1,007 are in the first precinct and 829 in the second. The fourth ward has the largest total of those eligible to cast their ballots in any one precinct, as 1,271 are registered.

Other totals are: sixth, 1,228; first, 1,172; third, 880; second, 364.

Closing a successful four nights run Thursday evening "The Goose Hangs High," 1935 presentation of the senior class of Holland high school, was given before audiences totaling 2,671 persons. The News, in its last issue, pictured the success on those responsible.

Mrs. Peter Sakkers, living at 53 E. 7th st., has filed application for a permit to place an asphalt roof on her home at the estimated cost of $100.

Damage estimated at $100 was caused in a roof fire at the home of George Bosman, living at 30 E. 13th st., shortly after 1 p.m. Friday. Firemen soon put out the fire.

Mrs. Georgina Bauer, worthy grand matron of the Eastern Star, was speaker at a special meeting of the Star of Bethlehem chapter in the Masonic temple Thursday evening. More than 75 were present. Officers of the chapter attended a dinner at 6 p.m. Mrs. Bauer was presented a gift from the local chapter by Mrs. Claudia Thomson.

Theodore Schaap, who will be graduated from Western Theological seminary in May, has received a call from Corinth Community church.

George Heidema, produce buyer, age 47, died Saturday at Holland hospital following a week's illness of pneumonia. He lived in this city 30 years and was a leader of the new Apostolic church in Holland. He is survived by the widow and the following children: John, Gilbert Louis, Lambert Charles, Theresa, Josie and Chester; three sisters, Mrs. John Kamps of Manhattan, Mont., Mrs. Ralph Veenhoven of North Holland. Mrs. Dick Adamse of The Netherlands; two brothers, Louis of Chepert, Mont., Wessel of Chicago. Funeral services were held yesterday at 1:30 p.m. at the home and at 2 p.m. at Dykstra funeral home with the Rev. John Dubbeldeman of Chicago officiating. Interment took place in Fairlawn cemetery.

Arthur Van Raalte and Marvin Karsten, employes of the Warm Friend Tavern, attended a session of the Michigan Hotel Greeters' association in Battle Creek. The boys are now in shape to give every one who comes to the Tavern the "glad hand" and say "good morning, sir, I hope you have had a restful night."

The John Reimink arrested on a drunk charge by state police Thursday night is not the John Reimink of Virginia Park, a painter and decorator. The person found guilty is 21 years old and resides at R. R. 6. Being a painter, John No. 2, who didn't get "lit up" can still "paint the town red."

John Nysson of Holland was assessed costs of $6.85 with an alternative of 10 days in the county jail on a charge of allowing his dogs to molest game during closed season. He was arraigned before Justice Elbern Parsons by Conservation Officer I. A. Antles who made the arrest. The dog was not fined.

Dr. R. Danhof, pastor of Fourteenth Street Christian Reformed church, addressed approximately 300 parents who attended the Parent-Teacher meeting of the Holland Christian schools Friday evening in the high school gymnasium. Officers elected were Peter Marcusse, president; Henry Boersma, vice president; Mrs. B. Oelen, secretary, and Clarence Grevengoed, treasurer. Other numbers on the program included selections by the chorus of Christian high school under the direction of M. Baas. Refreshments were served.

Peter Jonker is motoring to the West coast to the state of Washington to visit friends and relatives. He will return late in the spring.

Dr. Jacob Vander Meulen, of the Western Theological Seminary, has returned from Rochester, Minn. Mrs. Vander Meulen, who underwent an operation at Mayo Brothers' clinic Feb. 16, and who is now completely recovered, returned with him.

The Whitehall tannery basketball team, the Eagle Ottawa Black Eagles, had so successful a season this winter and has brought such basketball frenzy to the Muskegon county town that the city council there has voted to rename one of the principal streets Black Eagle Boulevard.

The freighter, Bennington, of Chicago, which has been tied up at the Harrington docks during the winter, concluded unloading operations Saturday. The return trip to Chicago was made Tuesday. This will be the opening of transportation out of the local port.

Application for marriage licenses have been filed with the county clerk by the following: Gevit Hamstra, 24, Zeeland and Ellen B. Hoddinott, 27, Adrian; Ard DeWind, 37, Jenison, and Cleo McCormick, 26, Grand Rapids.

Born, to Mr. and Mrs. Henry Nyhof, East Holland, a daughter, on Saturday, March 16; to Mr. and Mrs. Robert Newhouse, Holland, a son, Donald Jay, Saturday, March 16th. Mrs. Newhouse, before her marriage, was Miss Lydia Johnson of Zeeland.—Zeeland Record.

Attorney and Mrs. Carl Hoffman and son, Sammy, left for Washington the fore part of this week, where they will be the guests of the former's parents, Congressman and Mrs. Clare E. Hoffman.—Allegan News.

Mr. and Mrs. Garret Groenhof of West Olive announce the marriage of their daughter, Agnes, to Herbert Coburn, son of Mr. and Mrs. William Coburn of Decatur. Rev. J. Blaauw of Grandville performed the marriage ceremony. The bride was honored with two miscellaneous showers at the home of her parents recently. Mr. and Mrs. Coburn will make their home in Decatur.

Honoring Miss Ruth Van Kersen, who is to become the bride of Dale Hoffmyer of Grand Rapids in May, Mrs. Kenneth DePree entertained with a household shower Friday evening at her home, 172 West 15 st. Three tables of bridge were in play, with Mrs. Gordon Van Eenenaam, wife of state senator Van Eenenaam, of Muskegon, winning the high score prize. The guest list included Mrs. Gordon Van Eenenaam and Mrs. Evert J. Pruim of Muskegon, Mrs. Stanley DePree of Grand Ledge, Mrs. Henry DePree, Miss Evelyn De Pree, Miss Charlotte DePree and Mrs. John H. DePree of Zeeland, Mrs. Wynand Wichers, Mrs. William J. Olive, Mrs. Randall C. Bosch, Mrs. William Van Kersen, Miss Helene Van Kersen and the honor guest.

Insure Your Property Against Windstorm and Be Safe

Thousands of losses from severe windstorms take place in Michigan every year. Only a few years since this Company was established, 50 years ago, have there been more losses than in 1934. The only way to be safe is to insure your property against windstorm loss. This Company offers you adequate and safe protection at very low cost, fair and equitable adjustment of claims and prompt payment of losses. When you have a policy in the Michigan Mutual you are a member of a company backed by 50 years of successful operation, with $372,658,409.00 insurance in force.

This fine barn, 40 x 88, owned by Herbert G. H. Meier, located in Portmouth township, Bay county, was wrecked June 10, 1934. $3,200.00 loss on the barn and $100.00 loss on the silo were paid by this Company.

$466,443.39 Paid to Policyholders in 1934

All 1934 Losses Paid Without Borrowing Money

50 Years of Fair Adjustments and Prompt Payments

THE LARGEST WINDSTORM OR CYCLONE INSURANCE COMPANY OF ITS KIND OPERATING IN MICHIGAN!

MICHIGAN MUTUAL WINDSTORM INSURANCE COMPANY

Home Office—Hastings, Michigan

SOCIETY NEWS

The Rev. and Mrs. S. C. Nettinga entertained with a dinner at their home on West 11th st. Friday evening in honor of the Rev. and Mrs. H. V. E. Stegeman, who soon will leave on their return to the Japanese mission field. Other guests were Prof. and Mrs. A. E. Lampen, Mr. and Mrs. James Mc Alpine and the Misses Hannah and Emma Hoekje, of the Holland public schools.

Mr. and Mrs. William A. Jansen were surprised Thursday evening at their home, the occasion being their 35th wedding anniversary. Games were played and refreshments served. Those present were Mr. and Mrs. Albert Jansen and children, Alma Mae and Hermina Ruth, Mr. and Mrs. Gillis Sale and children, Hazel June, Willis Jay, Robert John and Gillis, Jr., Mr. and Mrs. Fred Reus and daughter, Marion Gayle, Miss Harriet Jansen, Miss Helen Jansen and Luther Van Huis.

Teachers of the Holland Christian schools were entertained recently at the home of Mrs. C. Wabeke on 19th st. The evening was spent in singing and playing games after which a pantomime was given by several of the grade school teachers. Refreshments were served.

Relatives gathered at the home of Mrs. Frances Alverson, 26 W. Third st., Friday evening, honoring her and her daughter-in-law, Mrs. Joe Alverson, both of whom celebrated their birthday yesterday. Guests from Holland and Flint were present. Refreshments were served. The guests of honor were presented with gifts. Games comprised the evening's activities.

A surprise party was given recently honoring Mr. and Mrs. Henry Moes at their home on W. 21st st. Games and music provided entertainment. Those present were Mr. and Mrs. Henry Moes and children, Mr. and Mrs. Sipp Walters and children, Mr. and Mrs. Henry Hoffmeyer and Elaine Rose, Mr. and Mrs. Merle Palmer, Mr. and Mrs. John Rotman, William Reimink and Miss Henrietta Reimink. Refreshments were served by Mrs. Moes, Mrs. Walters, Miss Geneva Walters and Miss Genevieve Moes.

The Bluebird Camp Fire group met at the home of Jean Van Tatenhove. Four new members, Betty Jane Spaulding, Arlene Wheaton, Huldah Bequett and Angie Bequett were present. At a short business meeting it was decided that if enough girls are interested in Bluebird work, another group will be organized. Songs for the Council Fire were practiced.

Following the final performance of "The Goose Hangs High," senior play which was given at the high school four nights last week, members of the cast and others connected with the production were entertained at a party by Mr. and Mrs. W. L. Wishmeier, Mr. and Mrs. John Olert and Mr. and Mrs. John Vaupell at the Wishmeier home on Central avenue. Tables in the recreation room were decorated with tiny geese, in keeping with the name of the play, and an informal social hour and lunch were enjoyed by the group.

Mrs. Katherine Van Duren gave a paper on "What Is the Saar?" at the regular meeting of the American Legion Auxiliary held Monday evening at 7:30 in the G. A. R. room of the city hall. The girls' sextet of Holland high school gave a fine group of songs. It was a real interesting meeting.

The Ladies' Adult Bible class of Maple Avenue Christian Reformed church held its quarterly meeting Thursday evening in the parlors of the church. Mrs. A. Slenk presided. A guitar duet was played by Norman and Ruth Vander Schel. Following a reading by Miss A. Voss, a solo was sung by Mrs. R. Schaddelee. Mrs. H. Harling, missionary to Nigeria, West Africa, addressed the group on her work in Africa. Refreshments were served by Mrs. Isaac Kouw, Mrs. G. Hofmeyer and Mrs. J. Klingenberg.

Mrs. L. G. Stallkamp, chairman of the flower show exhibit which will be shown in the auditorium of the Woman's Literary club during Tulip time, entertained members of her committee yesterday afternoon to plan details of the display. This will be the fourth consecutive year that the club has presented a flower show in the club building. Members of the committee include Mrs. Joe C. Rhea, Mrs. Arthur Visscher, Mrs. Ray Hoek, Mrs. E. P. McLean, Mrs. Carl Harrington, Mrs. C. Bergen and Mrs. Clarence Lokker.

Second team members of the Holland Christian high school were entertained at the home of Bob Heyns Thursday evening. The occasion marked the team's all-year record. During the regular season the Reserves were defeated only once and were victorious 16 times. Eighteen members attended the party, the evening being spent in playing games. Et Klein was winner of the ping-pong tournament. Following refreshments served by Mrs. Garrett Heyns, the group played "murder." So that's a racketeer's game. We doubt the seriousness of it, however, since the police records show no unusual cases since that time.

Costumes of the '90's were featured Thursday at a public card party staged by the Royal Neighbors in their hall on W. Eighth street. Guests were present from Grand Haven and Muskegon. Fifty-two attended. The women's prizes were awarded to two guests from Grand Haven, while Henry Kleis and John Steketee won the men's prizes. Mrs. Fredericka Hertz was awarded the grand prize. Refreshments were served by Mrs. Frances Hillebrands, Mrs. Leona Norlin, Mrs. Grace Urick, Mrs. Anna Zietlow, Mrs. Hertz and Mrs. Nellie Kleis.

The Shining Lights Sunday school class of Sixth Reformed church was entertained Thursday evening at the home of Miss Ethel Brandt on E. 14th st. Following devotions and the business meeting, games were played. Refreshments were served.

Those present were the Misses Charlotte Siegers, Ethel Brandt, Esther Mae Buursma, June Molengraf, Jennie Mae Kleeves, Muriel Modders, Vera Vanderbeek, Mildred Herman, Pearl Wyman, Gladys Stygstra, Betty Meyers and Leonard Fought, the teacher.

Edith Lou Bos celebrated her fourth birthday Wednesday afternoon with a party at her home, 108 E. 21st st. Those honoring Edith were Jacqueline Boersma, Ruth Schutky, Erma Koetsier, Erma Hopp, Marjorie Hopp, Phyllis Postma, Betty Nash, Mildred and Geneva Kruithof and Patty Lou Van Lopik.

Mr. and Mrs. Samuel E. Pas celebrated their fiftieth wedding anniversary Tuesday with open house for friends and neighbors at their home, east of the city. Open house was held from 2 to 5 and from 7 to 10 p.m. It was a fine recognition of this golden anniversary.

FOR SALE—Oliver typewriter. 514 Central Ave.

WANTED TO RENT—A couple wants to rent a small house in or around Holland. Rent must be reasonable. Write Box 99, care Holland City News.

DR. J. G. HUIZENGA
of Grant & Huizenga, Gr. Rapids
Eye—Ear—Nose—Throat
Peoples State Bank Building
Holland, Michigan
Hours—10 to 12 2 to 4:30
Phone: Office 3669; Residence 211

Close Human Relationships

—exist between this bank and the people of this Community.

THERE are no dividing lines between the interests and welfare of this bank and the interests and welfare of its neighbors, whether or not they are customers.

Our depositors who entrust their funds to our keeping represent a broad average of the men and women of the Community. Our borrowers are men and women engaged in active business enterprises which, we feel, entitle them to the use of the bank's credit resources created with the aid of our depositors' money.

This bank, as a center of the financial interests of these men and women, makes possible interchange of practical helpfulness.

PEOPLE'S STATE BANK
HOLLAND, MICHIGAN

DEPOSITS INSURED UP TO $5,000

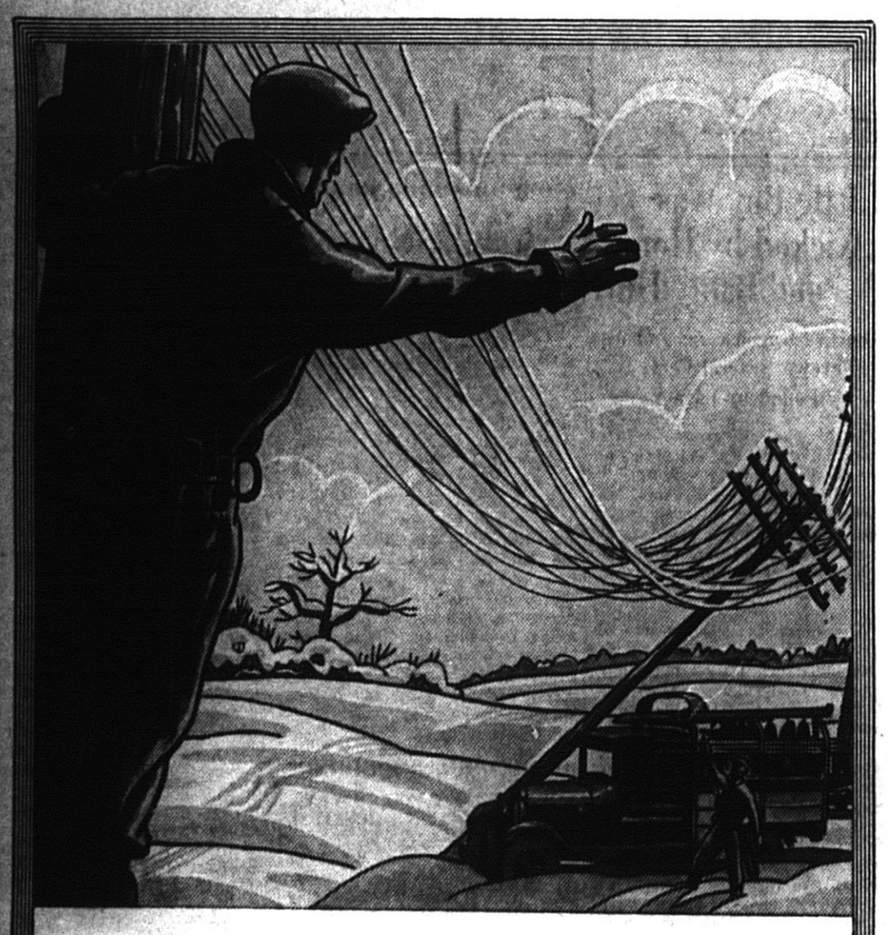

The Message Must Go Through

CREWS of men, along a gale-blasted road in Michigan, toiled in drifted snow, battling against a lashing wind. All about them broken poles—casualties of the storm—lay sprawled on the ground amid tangled copper wires. And every wire was heavily burdened with the telephone's arch-enemy — sleet.

At the first warning of this enemy, mobilization begins. Word is flashed through every department. All hold themselves in readiness. Repair trucks, fully manned, rush to the damaged area and the telephone storm troops go into action.

During such emergencies there can be no waiting for good weather; there can be no thought of cost or comfort in the work of restoring service promptly. The messages of Michigan subscribers must go through!

But it is not only in emergencies that the work of safeguarding the service is carried on. It is a year-round job. Millions of dollars are spent annually for new and improved equipment. Day by day rigid inspection and maintenance go forward.

Outdoors, patrolmen examine every foot of Michigan's aerial cable once a year. All long distance cable is tested regularly with the galvanometer, an instrument which can instantly detect a flaw and, even on a cable miles in length, locate that flaw almost to the foot.

Indoors, constant tests are made of all the intricate machinery of the modern central office. And the search for improvement moves steadily on, an endless search for equipment that shall be still more sturdy, still more efficient.

Neither trouble nor expense can be considered in the task of keeping open Michigan's copper lanes of speech; for today, as in the past, the guiding principle is the tradition which demands—fair or stormy, day or night—that the message must go through.

MICHIGAN BELL TELEPHONE COMPANY

Sunday School Lesson

MARCH 31, 1935

LESSONS FROM THE LIFE AND LETTERS OF PETER

Henry Geerlings

There can be no doubt that Peter and Paul and John were in a class by themselves in the early church. The Acts, the epistles and the Revelation give us that impression without any question. This is not to minimize the work of scores and hundreds of others who wrought mightily in those days. The place accorded Peter while he was a disciple of Jesus during those three years and during the establishment of the church and its advancement is a most remarkable one. If we were to take out of the New Testament those sections which build for us the story of the life and work of Peter, we would then see how large a place he filled.

Peter's Turning.

Jesus and Peter were growing up in Palestine at the same time, but they never met until they were about 30 years old. Peter was a Jew and he was reared in that faith. He was one of those who looked for the coming of the Messiah. He was therefore not greatly surprised when he was told that the Messiah had come. Peter was not an educated man in the sense of being a product of the schools of his day. He had no doubt what we would call a common school education. We may rest assured that he was taught the Scriptures for he makes free use of them in his epistles and certainly the same can be said with respect to his sermons. But Peter did have an unusual amount of native ability. These things must be taken into account when we think of the part he played in the spread of Christianity.

Peter's Call.

The record of this call is brief if we think of the day when his brother, Andrew, went and got him and brought him to Jesus. For once he did not say anything but Jesus said something of great significance. He was to be called Cephas. Thus did Jesus forecast both the character of Peter, and by implication, the important work he was to accomplish in the future. It must have been apparent to those who knew him best that he had in him the qualities that would make themselves known. It was because our Lord saw these qualities in him that he got a chance to link himself with the strongest and most virile movement of all time.

Peter's Growth.

Immediately upon the call of the twelve Peter assumed leadership. He was alert to what Jesus said. He was off with a flash. His faith matured rapidly. When the time came for them to make their confession it was Peter who formulated it. If he at times seemed to doubt, it was the doubt of immaturity and incompleteness. When he fell he fell hard, but he came back with new strength and loyalty. When he told his readers to grow in grace he was no doubt speaking of his own experience. When we think how headstrong and ignorant he was when he attached himself to Jesus, and then recall that three years later he was head of all the Christian forces and had placed in his hands humanly speaking, the destiny of the Christian church, we can see what progress he must have made in the things of the spiritual life.

Peter's Broadening Vision.

At first Peter was a narrow and bigoted Jew. He thought that Jesus was to be their Messiah alone. He let it be understood that Christianity was the religion of the Jews. He was a violent nationalist. But one day something happened in his life. The time came that he abandoned his narrowness long enough to go down to Samaria to admit some of the city's converts into the church. The Samaritans were a mixed race, half Jew and half Gentile, and hatred existed between the two nations. Then Peter was sent down to Caesarea to preach to Gentiles, and thought he went reluctantly, he went, and afterwards stoutly defended his course.

Peter's Influence in the Church.

Peter was the most important figure in the church and his word was final. In the best sense of the word he dominated the situation. It was no easy matter to guide this movement after Jesus was taken from the head. But Peter was an obedient and able instrument of the Holy Spirit, and the work of the early church was fundamentally sound. Not a few critical questions arose, but he appeared to be able to handle them all. His enemies called him ignorant and unlearned, but he stood forth like a great spiritual engineer. He must be given no small credit for starting the church aright.

PHONE **2120** FOR INSURANCE ANY KIND

J. Arendshorst, Inc.
INSURANCE REAL ESTATE

Diekema Cross & Ten Cate
Attorneys-at-Law
Office—over the First Stat Bank
Holland, Mich.

Simple as A. B. C.

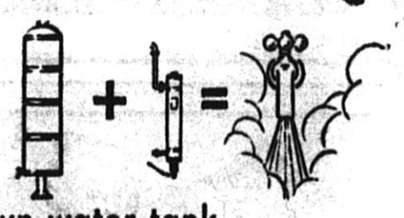

Your own water tank plus THE AUTOMATIC **HYDRO-STAK** equals HOT WATER

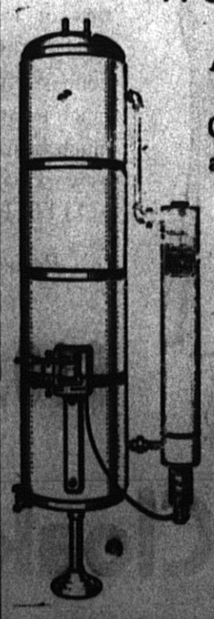

All the time — Any time—At a moment's command
Convert your old range boiler to a full automactic hot water heater for only

$1.00 down

and $1.00 per month during trial period

Our **Guaranteed Gas Bill** insures hot water at a new low cost

Ask our Representative

MICHIGAN GAS & ELECTRIC CO.

Mass Furniture Store

50 West 10th Street Phone 2011

When the Bank Asks for A FINANCIAL STATEMENT

When you ask for a loan, and the banker asks you for a statement, do not resent this as implying doubt of your ability or assets; or as a meddlesome "nosing" into your private affairs.

Your banker, even though he may have known and done business with you for years, must still ask for a statement when you borrow money, because in that way only can he show his directors and the bank examiners that his loans are justified by facts and figures.

When your banker asks for a statement, he is not questioning you; he is following the rules of sound banking and justifying himself as a banker worthy of the name.

DEPOSITS INSURED

HOLLAND CITY STATE BANK

Member Federal Reserve System

Holland, Michigan

NO WORRIES

When dealing with an organization of Proved Responsibility, most modernly equipped, and with skilled, careful workers. No anxiety, doubt or misgivings. We have again improved our modern plant with the latest improved machinery. All cleaning done with Studard Solvent, approved by the National Dry Cleaning Institute as the BEST Cleaning Fluid on the market.

LEAVE YOUR WORRIES WITH

Ideal Dry Cleaners

"The House of Service"

Corner Sixth and College Ave.

LOCAL NEWS

Paul Van Pernis spoke Sunday evening at the regular meeting of the Senior Christian Endeavor society of Fourth Reformed church. His topic was "Does God Guide People Today?"

A program on "Troubadours and Minnesingers," arranged by Miss Nella Meyer and Mrs. Peter Prins, was presented at a meeting of the Holland Music club at the home of Mrs. Leslie Risto Wednesday afternoon.

Mrs. Harold J. Karsten of the Hope college music faculty has returned from Chicago where she attended the two hundred fiftieth anniversary program in celebration of the birth of Johann Sebastian Bach by the Chicago Symphony orchestra. She also took special work at the American Conservatory of Music in child class instruction. ican Revolution; Mrs.

Mrs. O. S. Cross, regent of the local unit of the Daughters of the American Revolution; Mrs. C. J. Hand, Mrs. William Vandenberg, Mrs. M. L. Hinga, Mrs. S. M. McCoy, Mrs. Ransom Everett and Mrs. C. Vander Meulen, are among those who attended sessions of the state conference of the organization at Grand Rapids Tuesday, Wednesday and Thursday. A formal dinner Wednesday night and the closing luncheon Thursday were special social features.

Allegan County News

* * *

Fire believed to have started from an overheated furnace caused damage of several hundred dollars to the home of George Wiersma of Laketown township, a mile and a half south of the Windmill service station on U.S. 31. The blaze was discovered by Mr. Wiersma shortly after 7 Thursday night. He and a group of neighbors who hurriedly gathered, battled the flames that swept through the floor into the kitchen. A bucket brigade was set up. All of the furniture except a few small pieces, was carried from the burning house and saved. The loss is covered by insurance. This is the second fire in that vicinity, including the Brinkman fire, further north at the U.S. 31 intersection to Saugatuck.

* * *

The home of Mr. and Mrs. William Blauw of rural route 5 was the scene of a pretty wedding Friday evening when their daughter, Etta, became the bride of Andrew Boeve, son of Mr. and Mrs. Henry J. Boeve, of rural route 5. At 7:30 the double ring ceremony was performed by the Rev. H. Blystra, pastor of Graafschap Christian Reformed church, in the presence of 26 immediate relatives. The couple was unattended. The bride was charming in a gown of white lace. Her bouquet consisted of white roses and sweet peas. The wedding vows were spoken before an improvised altar of green palms. Pink and white decorations also were used. Following the ceremony a three-course lunch was served. A program was presented during the evening.

* * *

The following were drawn as petit jurors for the April term of Circuit Court of Allegan county from this vicinity: Nick Klokkert, Overisel twp.; John Hacklander, Saugatuck twp.; Nicholas Dykhuis, Fillmore twp.; Stewart Gable, Ganges twp.; O. A. Greenburg, Gun Plains twp.; Jake Slotman, Heath twp.; Albert Meyer, Laketown twp.

* * *

A new delivery service for parcel post mail was inaugurated this week by the Allegan post office and in the future parcel post will be delivered in the business section prior to eleven o'clock each morning. A residential parcel post delivery will be made prior to three-thirty. Edmund M. Cook, acting postmaster, also announced that parcel post mail will be taken by carrier during delivery of parcel post. In discussing the new service, Mr. Cook declared he believed it would be of special benefit to business men of the city who heretofore have had to call at the office or wait until a later hour to obtain parcel post mail.

* * *

The stork flew over Fillmore and gladdened the hearts of Mr. and Mrs. Clarence Dykhuis for it brought a baby girl.

* * *

Mr. and Mrs. Augustine De Witt, Mr. and Mrs. Arthur Daining and Mr. and Mrs. Clarence Boeve were visitors at the home of Mr. and Mrs. Russell Boeve of Fillmore Friday evening.

* * *

An auction will be held in the basement of the Ganges Methodist church Friday evening, March 29, for the benefit of the building fund. Anyone having articles to be donated or sold on commission please notify Mrs. Irving Wolbrink of Ganges or William Van Hartesveldt, Jr., of Fennville. Hot dogs, coffee and doughnuts will be sold. L. Z. Arndt will be auctioneer and Irving Wolbrink clerk.

* * *

The following were visitors at the home of Mr. and Mrs. Gerrit Oonk, Ebenezer, Tuesday evening: Mr. and Mrs. J. C. Van Leeuwen and daughter, Ethelyn; Mr. and Mrs. Garrit Boeve, Mr. and Mrs. Herman Sluyter and Mr. and Mrs. H. H. Boeve.

FENNVILLE

Mrs. J. H. Van Blois was hostess at a Bon Voyage Bridge, given in honor of Mrs. Geo. Burleigh, Monday afternoon.

Mrs. Fred Martin had high score and the lucky shamrock tally. Mrs. Geo. Sheard received the consolation prize.

At the close of the afternoon Mrs. Burleigh was given a steamer trunk filled with gifts for her voyage, each accompanied by a verse.

The hostess had most clever refreshments. Each guest was served a miniature S.S. Manhattan (french pastry) flying the colors of the Irish Free State.

Mr. and Mrs. Burleigh plan to sail April 8th from New York on the S.S. Manhattan for a two months' visit with Mrs. Burleigh's mother in Limerick, Ireland.

Doctor C. C. Corkill and family have rented the Harold Dickinson house on West Main Street.

The West End Contract Bridge Club met with Mrs. Guy Teed. Mrs. Carl Walters had high score.

The Father and Son Banquet given by the Unity Class of the Methodist Church was a huge success Monday evening. Duncan Weaver as toastmaster introduced the following speakers: Rev. Henry Bast from Grand Rapids; Rev. Niles, John Crane and Irwin Hull. Rev. Niles and his mother, Mrs. Grace Dornan, Victor Eglekraut, Jr., and Carter Stephensen entertained with musical selections. A bountiful dinner was served to 125 guests.

ZEELAND NEWS

Mr. and Mrs. Leon De Zwaan, Mr. and Mrs. Ben De Zwaan and Mrs. Henry F. Roelofs, all of Zeeland, attended the funeral services for their niece, Mrs. Claude Timmer, at Georgetown Tuesday.

Mrs. Gertrude Vereeke of Holland, a former resident of this city, was a guest of Mrs. Grace Van Eenenaam at her home on Central Avenue, Tuesday.

Mrs. B. Huizenga, Henry Huizenga and Elaine Van Loo of Holland called on Mr. and Mrs. Frank Huizenga, Monday.

H. Smallegan and Miss Gladys Meeboer of Holland called on Mr. and Mrs. Frank Huizenga, last Sunday.

Mrs. Morris Van Spyker of Zeeland is substituting as teacher for Mr. Timmer at the Harrington school at Virginia Park a few days this week.

Edward Steenwyk, three years of age, who has been ill with cerebrospinal meningitis for the past two months, returned from the Zeeland hospital last week to the home of his parents, Mr. and Mrs. Jacob Steenwyk, on Taft Avenue. Edward is again able to be about the house.

Kunkel Brothers made the announcement Tuesday that they had selected the prize winners in their recent contest. Kunkel Brothers is a new firm dealing in farm implements and are located in the De Bruyn Building on Washington Street. Their opening day was on Saturday, March 9, at which time different contests were held for which these prizes are to be given: The first prize of $10 Wolverine fertilizer was won by John Helder, R. 1, Zeeland; second prize, log chain, was won by Arie Branderhorst, R. 1, Zeeland; third prize, long handled shovel, won by Jacob Jelsema, R. 3, Zeeland. These winners can receive their prizes by calling for the same at Kunkel Brothers, Zeeland.

AGNEW

Mrs. Jack Olsen and daughter have returned from Chicago after visiting Mrs. Olsen's parents for a week.

Mrs. Frank Harris and daughter, Miss Esther, were in Holland over the week end.

Mr. and Mrs. John Klies of Holland visited Mr. and Mrs. Thomas Rosendahl Tuesday.

Dick Miles of Central Park was in Agnew Monday.

Mr. and Mrs. Thomas Rosendahl were Sunday dinner guests of Mr. and Mrs. Witfliet of Holland.

Mrs. Kiebach and son, Henry, have returned home after a two months' stay in Peoria, Ill.

Mr. and Mrs. Thomas Rosendahl were in Holland Wednesday morning.

John Spykert and Bernard Rosendahl of the DePree Company of Holland were in Agnew the past week.

Expires June 15

MORTGAGE SALE

Default having been made in the conditions of a certain mortgage made by Gerrit H. Kooiker and wife, Dora Kooiker, to Herman A. Rigterink, on the 1st day of September, A. D. 1927, and recorded in the office of the Register of Deeds for Ottawa County, Michigan, on the 23rd day of January, A. D. 1928, in Liber 134 of Mortgages on page 602, on which mortgage there is claimed to be due at the time of this notice, for principal and interest the sum of Five Thousand Three Hundred Twenty and 83-100 ($5,320.83) dollars, and an attorney fee as provided in said mortgage, and

Default also having been made in the conditions of a certain mortgage made by Gerrit H. Kooiker and wife, Dora Kooiker, to Herman A. Rigterink, on the 1st day of March, A.D. 1934, and recorded in the office of the Register of Deeds for Ottawa County, Michigan on the 21st day of March, A. D. 1934, in Liber 112 of Mortgages on page 576, on which mortgage there is claimed to be due at the time of this notice, for principal and interest the sum of Two Thousand Five Hundred Forty-five and 85-100 ($2,545.85) dollars, and an attorney fee as provided in said mortgage; and no suit or proceedings having been instituted to recover the moneys secured by said mortgage or any part thereof,

NOTICE IS HEREBY GIVEN that by virtue of the power of sale contained in said mortgages and in pursuance of the statute in such case made and provided on Monday, the 24th day of June, A. D. 1935, at two o'clock in the afternoon, Eastern Standard Time, the undersigned will, at the North front door of the Court House in the City of Grand Haven, Michigan, sell at public auction to the highest bidder the premises described in said mortgages for a sum sufficient to pay the principal together with interest and legal costs and charges; the premises being described as follows:

The East fifteen (15) feet in width of Lot thirteen (13) and the West twenty-two (22) feet in width of Lot fourteen (14), Block thirty-two (32) of the original plat of the city of Holland, according to the recorded plat thereof, situate in the City of Holland, Ottawa County, Michigan.

HERMAN A. RIGTERINK, Mortgagee.

LOKKER & DEN HERDER, Attorney for Mortgagee.
Business Address: Holland, Michigan.
Dated: March 26, 1935. 12w

BOARD OF EDUCATION

Holland, Mich., March 11, 1935

The Board of Education met in regular session and called to order by the President.

Members all present except Trustee Brooks and Lampen.

Trustee Beeuwkes opened with prayer.

The minutes of the previous meeting were read and approved.

The committee on Teachers reported favorably on the following bills:

Jeanette Westveer, salary	$ 92.00
Nell Vander Meulen, salary	52.00
Mich. Bell Telephone Co.	33.20
Burroughs Adding Machine Co.	.75
Fris Book Store	.50
Holland Evening Sentinel	8.58
Henry Geerlings salary	16.65
Teachers' Salaries	
March Salaries	$9,950.00
Fris Book Store	20.83
H. R. Brink	19.04
Meyer Music House	3.60
Educational Music Bureau	5.13
University Pub. Co.	41.71
Holland Motor Express	.82
Ginn & Co.	205.53
J. B. Lippincott	31.72
Lyons & Carnahan	43.22
American Book Co.	12.68
Scott Foresman Co.	134.35
Houghton Mifflin Co.	17.50
Gamble Hinged Music Co.	20.06
Laidlow Bros.	2.03
Wilcox & Folette	16.73
The Book House for Children	42.32
Express and freight	7.38
Holland Shoe Co.	1.62
Tubbergen Bros.	12.65
G. R. Fibre Cord Co.	9.00
Bolhuis Lumber Co.	163.27
Associated Truck Co.	.50
IXL Machine Shop	.35
White Bros. Electric	1.35
Buss Machine Co.	5.50
Smith's Drug Store	2.75
Zoerman Hdw.	1.22
Central Hdw.	.57
G. Buis & Son	5.87
Auto Electric Shop	.40
Harry Prins	14.09
J. Verhulst	5.49
J. & H. De Jongh	6.04
Elm Valley Milk Co.	4.00
Superior Ice Co.	4.28
Meyer Music House	1.05
Alma Koertge, salary	73.10
Robert Van Spyker	20.00
Florence Brower	20.00
Lois Ketel	20.00
A. Faasen	3.25
Express and postage	10.55
Central Hdw.	12.91
Smith's Drug Store	.53
H. R. Brink	3.85
Fris Book Store	7.20
Meyer Music House, instruments	137.47
De Pree Hdw.	9.35
IXL Machine Shop	1.85
Superior Cigar Co.	5.40
Bontekoe Grocery	.24
Iroquois Pub. Co.	2.28
Milton Bradley Co.	22.74
De Vries & Dornbos	1.00
Mich. School Service	46.54
Ihling Bros.	4.78
Van Putten's grocery, orthopedic	28.62
Elm Valley Milk Co., orthopedic	26.30
Baker Paper Co.	12.00
Chicago Apparatus Co.	13.29
Maurice Polack	1.00
W. M. Welch Co.	6.36
J. & H. De Jongh	.60
Henry Ebelink	1.15
Cook & Co.	5.50
F. Scheibach	1.00
Mrs. J. Lampen, cook	32.00
Associated Truck Line	2.69
Holland Printing Co.	35.10
Central Mich. Paper Co.	74.83
Janitor's Salaries	
March salaries	937.40
J. & H. De Jongh	7.71
Bontekoe Grocery	24.59
White Bros. Electric	3.78
Sinclair Oil Co.	2.75
Standard Cotton Goods Co.	51.84
Holland Super Service	3.44
Mich. Gas Co.	20.98
Board of Public Works	301.77
Express	.64
Model Laundry	7.33
A. Harrington Coal Co.	15.33
Consolidated Coal Co.	131.80
J. Y. Huizenga Co.	308.78
Claude Perry	46.58
Carrs Fork Coal Co.	175.96
Pere Marquette R. R.	336.37
Gerrit Kraght	13.50
Gebben & Vanden Berg	150.96
Superior Ice and Fuel Co.	101.25
J. Arendshorst Co.	16.94
Yellow Cab Co.	9.95
Auburn Stoker Co., Inc.	2,565.60
Wm. Bradfield	10.00
Holland Super Service	3.25
IXL Machine Shop	.35
De Pree Hdw.	2.12
Interest	6,092.93

Moved by Trustee Arendshorst, supported by Trustee De Koster that the report be accepted and orders drawn for the several amounts. Carried, all members voting aye.

Board adjourned.

HENRY GEERLINGS, Secy.

Common Council

Holland, Mich., March 20, 1935.

* * *

The Common Council met in regular session and was called to order by the Mayor.

Present: Mayor Bosch, Alds. Kleis, Drinkwater, Kalkman, Van Zoeren, De Cook, Steffens, Damson, Huyser, Bultman, Van Lente, Thomson, and the Clerk.

Devotions by Ald. Van Zoeren, who led in the Lord's prayer.

Minutes read and approved.

Mayor's Message

Mayor Bosch presented a message to the Council calling attention to the fact that some time ago the hourly wage rate for Welfare Relief labor was reduced from 35 to 25 cents per hour. He further stated that on different occasions individuals have come to him with complaints in regard to this reduction and asking him if he, as Mayor of the city, could do something about it. Mayor further stated that ever since the Federal and State governments have taken over the administering of relief and paying the major portion of the expense, he was made to understand that local city officials should not interfere. He further stated that he had acted along these lines and had not interfered in these matters. However, he now felt that inasmuch as so many complaints have been received, he would bring the matter before the Council.

Mayor's message accepted and filed and Clerk instructed to send a copy of the message and resolution accompanying it to the local and State Relief Administration authorities, and also to the President of the United States.

Petitions and Accounts

Clerk presented communication from Hollis Baker of the Baker Furniture Factories, calling attention to the fact that the alley separating Block 7 and Block B in Prospect Park Add. had never been officially closed although the alley actually has been closed for many years. Mr. Baker requested that the Council take offcial action in having this alley closed so as to clear up the title to the property.

Acting in accordance with the above request, City Engineer had prepared a resolution on behalf of the Street Committee recommending that this alley, together with other alleys in Prospect Park Add. be officially vacated.

On motion of Ald. Van Lente, recommendation approved and date for hearing set for April 16, 1935. City Engineer presented a further resolution recommending that alleys in Bay View Add. be officially closed. These alleys have been actually closed for several years but no official record has been made of the closings.

Recommendation approved and hearing on the closing of the alleys set for Wednesday, April 16, 1935.

Clerk presented several oaths of office.

Accepted and filed.

Clerk presented oath of office and bond of Chas. Dulyea for constable in the 4th ward.

Bond approved and oath accepted.

Clerk presented request from Dave Blom for Council's approval for permission to make application for a license to sell beer at 72 E. 8th street.

Referred to License Committee.

Clerk presented financial statement from Chamber of Commerce covering receipts and disbursements for January and February, 1935. Statement shows balance on hand at end of February in the sum of $2,118.75.

Accepted and filed.

Clerk presented several building permits, approved by City Engineer and Fire Chief.

Granted.

Reports of Standing Committees

Claims and Accounts Committee reported having examined claims in sum of $4,199.25, and recommended payment thereof.

Allowed.

Committee on Public Buildings recommended that a railing be built going upstairs in engine house No. 1. Mr. Drinkwater, in bringing in this recommendation, stated that this stairway is used during elections and that many people find it difficult to climb the stairs without a railing for support.

Granted.

Committee on Ways and Means in accordance with provisions of Sec. 10, Title 28, of the City Charter, presented estimates of expenditures which will be required to be made from the several General and Special funds of the city during the fiscal year, and submitted for introduction an ordinance entitled "An Ordinance Termed the Annual Appropriation Bill of the City of Holland for the fiscal year commencing on the Third Monday in March, A. D. 1935," and recommended its passage. The ordinance was read a first and second time by its title, and on motion of Ald. Van Lente, seconded by Kleis, the ordinance was referred to the Committee of the Whole and placed on the General Order of the Day.

Reports of Special Committees

Ald. Damson, chairman of the special committee appointed to investigate the claim of Egbert Beekman for damages on account of his home being located adjacent to the sewage disposal plant, stated that the committee had visited the property and had also talked with Mr. Beekman and Mr. Lokker, his attorney, in regard to this matter. Mr. Damson stated that the committee had not come to any decision in regard to a settlement. He stated that if Mr. Beekman's home was the only one affected, it would not be so difficult to bring in a recommendation. However, he felt that there would be six or seven other property owners living on Second and Third streets whose homes are practically as near as Mr. Beekman's, and these people would also be entitled to damages if Mr. Beekman's claim is to be considered.

Mayor Bosch stated that in his opinion the claimant should receive some consideration, and asked the City Attorney for his opinion. Mr. Parsons stated that the legal question would be "how much less Mr. Beekman's house is worth now than it would be if no disposal plant had been built." Mr. Damson further stated that in discussing the matter with Mr. Beekman he suggested painting the house. However, this was not satisfactory to Mr. Beekman who stated that he wanted cash consideration.

Mr. Beekman, who was in the audience, spoke to the Council and stated that he and his wife have suffered considerably during the past years due to the odor and stench from the disposal plant and felt that on this account he is entitled to some cash consideration.

Ald. Bultman remarked that in his opinion about 90 per cent of these odors would be eliminated after the improvements are completed and which are now being made at the plant.

Several of the Aldermen and the Mayor entered into the discussion but without coming to any decision. However, on motion of Ald. Kleis, seconded by Drinkwater, it was moved that another committee of three be appointed to act with the City Attorney and meet with Mr. Beekman and bring in a report to the Council as to their recommendations. The motion further provided that this committee be composed of Alds. Bultman, Huyser and Damson.

Adopted.

Mr. Charles Ash, commander of the local V. F. W., invited the Council members to participate with them in their Rally Day on May 25th. Mr. Ash stated they expected to have Gov. Fitzgerald here and also representatives from their national organization. He also stated that he would like to secure permission to have a Poppy Day sale for themselves and the American Legion on Friday and Saturday, May 24 and 25, 1935.

Mayor Bosch stated that this matter should be referred to the Chamber of Commerce. It was so ordered.

Communications from Boards and City Officers

The claims approved by the Library Board in the sum of $258.20; Park and Cemetery Bdg., $349.37; Police and Fire Board, $846.54; B. P. W., $7,242.61 were ordered certified to the Council for payment. (Said claims on file in Clerk's office for public inspection.)

Allowed.

B. P. W. reported collection of $24,296.07; City Treasurer, $3,705.16.

Accepted.

Clerk reported interest coupons due in amount of $670.00.

Allowed.

Clerk recommended that checks in the amount of $108.65 issued on the Peoples State Bank, and $5.50 on the Holland City State Bank be cancelled. Said checks having been issued in error during the past year.

Adopted and Treasurer ordered charged back with these amounts.

Clerk presented communication from B. P. W. recommending purchase of transformers from Moloney Electric Co. at price of $1,138.86.

Approved.

Clerk presented copy of Annual Report of the B. P. W. for 1934.

Accepted and filed.

Motions and Resolutions

On motion of Ald. Van Zoeren the following election inspectors were appointed for the Annual Charter Election on April 1, 1935: 1st ward, Dick Brandt; 2nd ward, John Woltman; 3rd ward, Harry Jones; 4th ward, Wm. Lawrence; 5th, 1st precinct, Jack Vander Ploeg; 5th, 2nd precinct, G. W. Kooyers; 6th, Herman Steggerda. Polling places were ordered open from 7 a. m. to 6 p. m.

General Order of the Day

On motion of Ald. Kleis, seconded by Van Lente, the Common Council went into the Committee of the Whole on the General Order of the Day. The Mayor called Ald. Kleis to the chair. After some time spent therein, the committee arose and through its chairman, reported having had under consideration an ordinance entitled "An Ordinance Termed the Annual Appropriation Bill of the City of Holland for the fiscal year commencing on the third Monday in March, A. D. 1935," and asked concurrence therein and recommended its passage. On motion of Ald. Van Lente, seconded by Van Zoeren, report was adopted and the ordinance placed on the third reading of bills.

Third Reading of Bills

An ordinance entitled "An Ordinance Termed the Annual Appropriation Bill of the City of Holland for the fiscal year commencing on the third Monday in March, A. D. 1935," was read a third time and on motion of Ald. Van Lente, seconded by Van Zoeren,

RESOLVED, that said Ordinance do now pass.

Said resolution prevailed, all voting Aye.

Adjourned.

OSCAR PETERSON, City Clerk.

HJK

DO YOU LIKE—

CLEAN LINEN—CLEAN WALLS CLEAN LUNGS

and a

CLEAN NEIGHBORHOOD

You Will Have These Advantages if You Burn

GENUINE HOLLAND GAS HOUSE COKE

There is NO SOOT! no SMELL! no SMOKE! and VERY LITTLE ASH!

Made in Holland by Holland Labor!

CLEAN—DRY—FULL WEIGHT

PHONE 3138

Michigan Gas & Electric Co.

or YOUR COAL DEALER

Election Notice!

Notice is hereby given that the Annual City Election will be held in conjunction with the Biennial Spring Election on Monday, April 1, 1935, at which time the following officers are to be elected:

One Supervisor.

One Member of Board of Police and Fire Commissioners.
A City Attorney.
A Health Officer.
Two Justices of the Supreme Court.
Two Regents of the University.
Superintendent of Public Instruction.
Member of State Board of Education.
Two Members of State Board of Agriculture.
Circuit Judge.
County Commissioner of Schools.

The Polling Places are as follows:

First Ward—Second story Engine House No. 2.
Second Ward—Second story Engine House No. 1.
Third Ward—Basement, City Hall.
Fourth Ward—Washington School (Maple and Eleventh St.).
Fifth Ward—First Precinct, Polling Place, Central and State St.
Second Precinct, Longfellow School, Twenty-fourth St.
Sixth Ward—Van Raalte Avenue School (Van Raalte and 19th).

Polls of said Election will be open from 7 a. m. until 6 p. m.

OSCAR PETERSON, City Clerk.

M. J. VAN KOLKEN
Chiropractor

21 W. 8th St. Phones: Office 4451
Residence 2681

Office Hours: 10 to 12 a. m., 2 to 5 and 7 to 8 p. m. except Wednesday afternoon and Wednesday and Friday evenings.

DIAL 4651

For Coal, Wood, Coke, Kindling

GEBBEN & VANDEN BERG

28th St. and Lincoln Ave., Holland, Mich.

BRANCH OFFICE—SUPERIOR CIGAR STORE—PHONE 9533

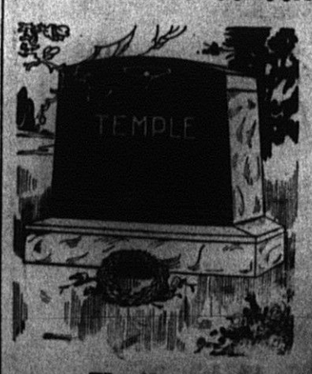

In God's Acre

* * *

Your family burial plot may be in a small or large cemetery. It may be in a beautiful park or a roadside country burial ground. In either case the grave of the dear departed should be, sooner or later, appropriately designated by a monument or some other memorial. No doubt we can advise you as to the best thing to do. Let us show you the design we have and give an estimate of the cost.

Holland Monument Works

1 Block North and One-Half West of Warm Friend Tavern
18 West Seventh St. Phone 4284

LOCAL NEWS

Born to Mr. and Mrs. Maurice Overway of East Eighteenth street on March 15, a son, Roger Allyn.

Martinus Vande Water, for many years member of the board of public works, submitted to an operation Saturday at Holland hospital. He is reported doing nicely.

The Holland Rescue Mission home on Central avenue, will be sold at public auction to satisfy a mortgage claim. The large brick building was built several years ago when its founder, the late Nellie Churchford, was its head.

Cornelius Roosenraad, aged 78, city supervisor of Zeeland,has been selected by the Republican caucus to be their candidate in the coming election. Roosenraad was first named supervisor in 1905.

David Kortkamp, son of Rev. and Mrs. R. L. Kortkamp of Saugatuck, won first place in class B in piano, at the spring contest of the Michigan Federation of Music clubs held in Grand Haven.

Members of the village board conferred with the Forward Movement association of Chicago concerning the construction of a road to the beach directly west of the village of Saugatuck.

The Young People's Fellowship club of the Methodist Episcopal church, Saugatuck, under the guidance of Miss Margaret Glass, is reorganizing the Booster band, consisting of children under the age of 14.

R. Blocksma of Chicago paid a fine of $10 in court of Justice John Galien today on a charge of speeding 45 miles an hour on West Seventeenth street.

Arie Vander Hill, former Sixth ward alderman, has returned from a six-months visit at north Manitou islands. His son-in-law, Captain J. W. Fitzgerald, has been transferred to the Pentwater coast guard station.

The American Legion auxiliary at their meeting Monday evening listened to an interesting paper by Mrs. Katherine Van Duren on the subject "What Is the Saar?" Other numbers were two selections, "The Old Fashioned Garden" and "Old King Kole" by nine girls of Holland High school.

Henry Ketel, 183 West Fifteenth street, has applied for a permit to reroof his home at the cost of $188.

Mrs. Rena Ten Brink was the guest of honor at a birthday party given Monday evening, Mrs. E. Robberts and Mrs. T. Buter being hostesses. A program of music and games was much enjoyed by those present. In the competitive games prizes were awarded to Miss Cornelia Glerum, Mrs. Jay Van Putten and Mrs. P. Heyboer. Consolations were offered Mrs. P. De Young, Mrs. B. Elgersma and Mrs. G. Hof. Guests were the above named and Mrs. Hattie Ver Hoef, Mrs. B. Galbraith and Mrs. Anna Shannon.

Mrs. H. H. Dobben passed away at the home of her son, John Dobben, 538 Central avenue, Tuesday morning at the age of 93 years. She is survived by one son, John; two daughters, Mrs. D. W. Jellema of Grand Rapids and Mrs. G. Boersma of Holland; sixteen children and twenty great-grandchildren. Funeral services will be held on Friday afternoon at 1:30 at the home, private, and at 2 at the Central Avenue Christian Reformed church, with the Rev. L. Veltkamp officiating. Burial will be in East Saugatuck cemetery.

Mrs. Henry Kuipers, Jr., recent bride, was guest of honor at a shower given by Mrs. G. Bonzelaar at the home of H. Kuipers, Sr., Friday evening. Refreshments were served following a program of games. Guests were Henry Kuipers, Sr., Mr. and Mrs. Henry Vander Hulst and daughter, Geneva; Mr. and Mrs. George Timmer and children, Mr. and Mrs. Bernard Kuipers, Mr. and Mrs. Benjamin Wabeke and daughter, Mr. and Mrs. Gerald Bonzelaar and baby, Mr. and Mrs. Howard Jekel, Mrs. Vander Poppen, Misses Helen Meeusen, Janet Van Dyk, Anna Netta Wabeke and Eleanor Faber, Dick and Nelson Kuipers, Arnold Bos and Mr. and Mrs. Henry Kuipers, Jr.

SUNDAY DINNER SUGGESTIONS

By ANN PAGE

CANNED vegetables are suggested in preference to fresh this week since most fresh vegetables are scarce and quite high. Most fruits too are a little higher, but apples, oranges and grapefruit still offer good values. Bananas are cheaper.

Seafood is again plentiful and moderate in price. Lamb and chucks of beef continue to be the best meat buys. Eggs and butter maintain their lows of last week. Get out some of your favorite recipes that call for eggs and enjoy them while eggs are at their cheapest and best.

This week finds spinach, celery and radishes the best values in succulent vegetables. Potatoes and yellow turnips are still cheap and bulk carrots and parsnips inexpensive.

Here are three menus made up of seasonable foods adapted to different budget levels.

Low Cost Dinner

Chuck Steak Mashed Potatoes
Canned Corn
Bread and Butter
Bananas in Lemon Gelatin
Tea or Coffee Milk

Medium Cost Dinner

Veal Round Steak Mashed Potatoes
Scalloped Tomatoes
Bread and Butter
Rhubarb and Strawberries Cookies
Tea or Coffee Milk

Very Special Dinner

Fruit Cup
Boiled Beef Tongue
Creamed New Potatoes Green Beans
Carrot and Celery Salad
Rolls and Butter
Baked Caramel Custard
Coffee Milk

DAVID AND GOLIATH

Chicago, March 28—"Saul and Jonathan," the thrilling story of the father and son who led the Israelites to victory over the Philistines, will be presented by Montgomery Ward as the twelfth of the series of immortal dramas over a WEAF-NBC network Sunday, March 31, at 2 p. m., eastern standard time.

The program is another of the dramatizations from the Old Testament, which are fortified with symphonic music and the voices of an a cappella choir.

As the story opens the people of Israel are being overrun by the Philistines and in the city of Gibeah, the chief town of the Philistine conquerors, Saul and Jonathan, his son, are secretly recruiting their trusted men in an attempt to overthrow their captors and gain freedom.

Three outstanding scenes which follow, offering highly dramatic situations, promise to make this story one of the most exciting since the productions of David and Goliath, and Samson. In the first Jonathan, competing in an archery contest sponsored by the Philistines, aims his bow at Helab, captain of the Philistine guards, and kills him. In the next scene Jonathan and Orion scale the heights of the rock of Senah, where they lead a successful attack on their enemy. In the closing scene Jonathan is spared from being sacrificed because of violating the law of the fast.

Quality and Economy at A & P's

Del Monte SALE March 25th to April 3rd

A&P ESTABLISHED 1859 "WHERE ECONOMY RULES"

CORN	Country Gentleman	med. can 10c
ASPARAGUS TIPS	Square Can	2 cans 45c
PEACHES	Large Cans	2 cans 35c
PEARS	Med. Cans	2 cans 33c
SPINACH	Large Cans	2 cans 27c
TOMATOES	Med. Cans	2 cans 23c
PINEAPPLE	Sliced or Crushed	2 med. cans 33c
PINEAPPLE	Sliced or Crushed	3 sm. cans 25c
SALMON		2 cans 33c

Nectar Tea	Green Papan	2	½-lb. pkgs.	25c
Nectar Tea	Orange Pekoe		½-lb. pkg.	27c
Karo Syrup	Blue Label lb. tin 10c	3	lb. tin	19c
Karo Syrup	Red Label lb. tin 11c	3	lb. tin	20c
Jello	Six Flavors	2	pkgs.	11c
Swansdown Cake Flour			pkg.	27c
Kraft's Spread	Pimento, Pineapple or Kay	2	glasses	35c
Shredded Wheat		2	pkgs.	25c
Post Bran Flakes	2 sm. pkgs. 19c	2	lge. pkgs.	29c
Sunsweet Prunes	Tenderized	2	lb. pkg.	19c
Postum	Instant		8-oz. can	39c
Pet Milk	Irradiated	3	tall cans	20c
Bean Hole Beans		3	cans	25c
Minute Tapioca		2	pkgs.	23c
Macaroni	or Spaghetti	3	8-oz. pkgs.	17c
Baker's Cocoanut	Southern Style	2	cans	23c
Ginger Snaps	N.B.C. Special	2	lbs.	25c

OTHER CANNED GOODS VALUES

BEANS	Wax or String	3 med. cans 25c
IONA PORK AND BEANS		6 lb. cans 25c
TOMATOES	Med. Cans	3 cans 25c
PEAS	Med. Cans	can 10c
DRY SOAKED PEAS	Med. Cans	4 cans 25c
IONA PEACHES	Lge. Cans	2 cans 29c
SAUERKRAUT	Med can 5c	3 lge. cans 25c
BEANS	Red or Kidney	lb. can 5c
HOMINY		Med. can 5c

GRAPEFRUIT Large 6 for 25c

LEAF LETTUCE lb. 10c

WINESAP APPLES 5 lbs. 25c

HEAD LETTUCE Large size 2 for 15c

BEEF ROAST	All Choice Cuts of the Chuck		19c lb
BEEF to BOIL	Tender, Meaty Short Ribs	2 lbs	25c
PORK ROAST	Small Lean Fresh Picnics		18c lb
SMOKED PICNICS	Hockless 4—6 lb. avg.		18c lb
HADDOCK Fillets	No Bone No Waste	2 lbs	25c

We Redeem Welfare Orders.

All Prices Subject To 3% Sales Tax

A & P FOOD STORES

WARD WEEK

When All America Goes Shopping

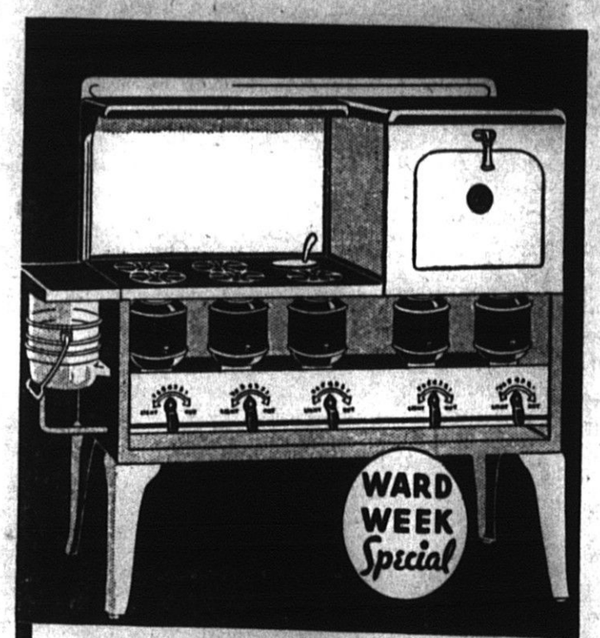

Big Oil Range

Special for Ward Week Only!

23.94 $3 Down, $5 Monthly Plus Carrying Charge

- Porcelain enamel trim!
- Over-sized oven!
- 5 big, wickless burners!
- 1-gal. glass fuel tank!
- Burns common kerosene! Economical!
- Big 6-hole cook top.
- Fast cook on front holes, simmer on rear!

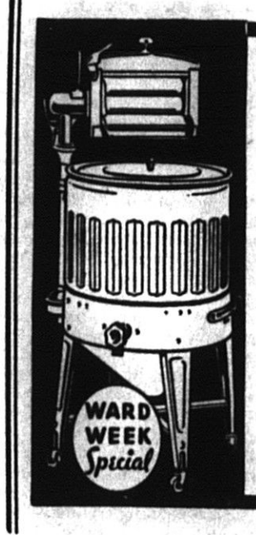

Washer $5 Less!

For Ward Week Only!

34.95 $3 Down, $5 Monthly

Small Carrying Charge

Wards exclusive tri-vane agitator! Lovell wringer! Porcelain tub! Wards reliable quality. 14 famous features in all! Ward Week price so low it's hard to believe it! Come and see it!

Extra Savings on Harness!

A Ward Week value! Tough steerhide—every strap full size, full weight! 1¾-in. traces; 18-ft. lines; steel hames. Less collars.

39.95 $4 Down $5 Monthly Small Carrying Charge

Wardoleum 9x12 Rugs

Regular Price, $5.95

4.98

6x9-Ft. Size, $2.49

Save more now! Price goes up after Ward Week. Waterproof, stainproof enameled surface rugs in patterns suitable for every room. Easy to clean. See them.

"Homesteaders" Overalls or Jacket **75c**

Rugged 2.20-wt. denim overalls at a special price! Bar-tacked and triple-sewn!

Lamp Shades Wards Regular Price is 39c **29c**

Parchmentized paper shades in bridge, junior and table lamp sizes. Buy now—save!

Auto Battery Was $4.95 **3.66** 18 Plates with Old Battery

Wards Riverside Standard Quality! Service adjustments for 12 months! Installed free!

Handy Sprayer **229** Regularly $2.89

For whitewashing, disinfecting! Non-clog nozzle—easy to clean! 2¼-gal. tank. Save!

"B" Battery Wards Regular Price, $1.19 **79c**

Equal to any standard size you can buy. Always fresh; tested, sealed, dated! Save!

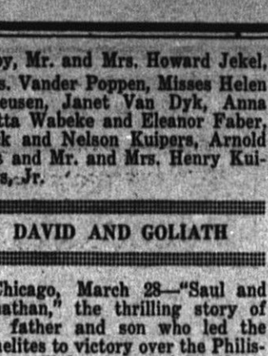

Work Trousers Wards Regular Price is $1.29 **1.00**

You pay! Regular 2.40-wt. cotton stripcords at this low price! Tan or oxford!

45-lb. Mattress Wards Regular Price, $8.95 **6.48**

Clean, new fluffy cotton all the way through. Deeply tufted for comfort. Save!

Clothes Basket Wards Regular Price is 79c **59c**

Polished willow strongly woven and reinforced. Won't snag clothes. At a saving!

Sweat Pad **39c**

Reduced for Ward Week! Long-wearing, Old Gold color drill; 5 rows quilting; 4 hooks.

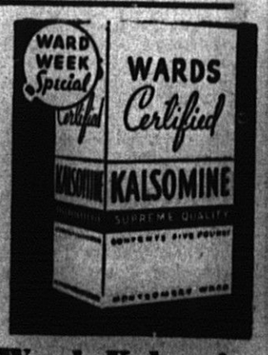

Wards Kalsomine Wards Regular Price is 35c **29c** 5 lbs.

5 lbs. will cover walls and ceiling of average size room! Easy to use. Many colors.

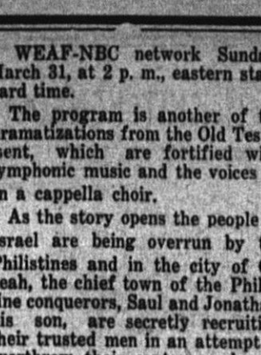

Work Shoes Price Reduced for Ward Week **1.39**

Men's black elk plain toe blucher shoes with No-Mark compo sole, rubber heel.

90-Coil Spring Wards Regular Price, $5.95 **4.94**

90 deep single deck coils of Premier wire—heavy angle iron base. Full bed size.

3 Mixing Bowls Wards Regular Price is 39c **29c**

Tan glazed earthenware with blue bands. 5, 7, and 9-in. sizes. Ward Week price!

Barbed Wire **2.75** 80-Rod Spool

A Ward Week value! 12½-ga. cattle wire—galvanized to resist rust! 2-pt. barbs.

Paint Brush Wards Regular Price is $1.00 **79c**

4" general purpose. Bristles 3⅝" long. Well balanced. For houses, barns, walls.

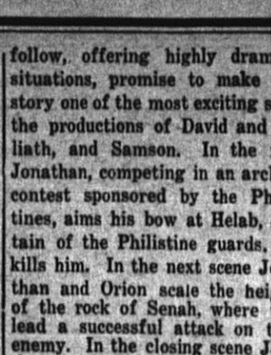

"101" Overalls Wards Regular Price is 99c **84c**

Waistband model. Copper-riveted strain points on rugged 8-ounce denim. Buy now!

Unfin. Chair Wards Regular Price, $1 **84c**

Buy in Ward Week, save more! Solid hardwood chair sanded, ready to paint. See it!

10-Quart Pail Wards Regular Price is 19c **15c**

Galvanized — won't rust. Sturdy wire bail handle. A bargain at this price! Save!

Flat Wall Paint Wards Regular Price is $1.49 **1.39**

Wards Coverall quality! Dries overnight! Gal. covers 500 sq. ft. 1 coat. Colors.

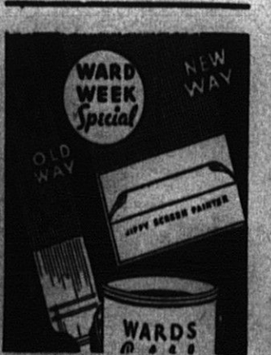

Screen Paint Regular 64c Value **39c**

Quart best black screen paint and new Jiffy painter. Dusts and paints. Big value!

MONTGOMERY WARD & CO.

25 EAST EIGHTH ST. PHONE 3188 HOLLAND, MICHIGAN

Section Three

HOLLAND CITY NEWS

Section Three

Volume Number 64 | Holland, Michigan, Thursday, March 28, 1935 | Number 14

COURTHOUSE IMPROVED; FIRST FLOOR WORK DONE

The repairs and redecorating at the court house, which have been going on for months, will soon be completed. The crew of workmen is now confined to the first floor where a new tile floor is being laid and the walls downstairs are being repaired and decorated.

The agricultural office has been moved into the quarters recently occupied by the Ottawa county road commission and the room which was shared with the drain commissioner will be turned over to the commissioner.

New plumbing, brick wall foundations to replace the wood attacked by termites, and new flooring on the first floor has entailed a great amount of tearing up and the first floor has been closed for some time.

The second and third floors are now completed and the building presents a handsome appearance. When the dust from the first floor subsides the building will be thoroughly cleaned.

The work has been in charge of Phillip Rosbach and the house and grounds committee of the board of supervisors has provided months of work for welfare labor. It is the most thorough job that has been done since the building was erected and will last for years to come, it is believed.

SALES OF BLACK WALNUT HELP CAROLINA FARMERS

Ice cream and candy companies needed black walnuts. Farmers needed money. The state department of agriculture stepped in and help them get together.

Many farmers had black walnuts going to waste, with no hope of selling them. In finding a market for the nuts the department of agriculture opened a new source of much-needed revenue for the growers.

ZEELAND

John Vereeke, 66, died at Zeeland yesterday after an illness of some months.

Funeral services will take place Saturday at 1:30 p. m. at the home and at 2 p. m. at First Christian Reformed church with the Rev. William Kok officiating at the church and the Rev. R. J. Vanden Berg officiating at the home.

Mr. Vereeke was born in Beaverdam and has lived in Zeeland since his marriage. He was a member of the consistory of the church 20 years and of the Zeeland fire department 35 years. For 32 years he was employed by the Wichers Lumber company.

He leaves his widow; three sons, George of Lansing, David and James of Zeeland, a daughter, Mrs. George Kaper, of Hamilton; six grandchildren; one great-grandchild; one brother, Corneil of Grand Rapids and a sister, Mrs. John Leenhouts of Holland.

Pallbearers will be the following deacons of the church: Arie Arends, Nick Nykamp, Eli Zwagerman, Jacob De Vries, Walter Vander Veere and Ben Vander Hulst. Other consistory members will be honorary pallbearers.

The roll of honor in Zeeland high is as follows: Fifth Period—3 A's others B—Robert Donia, Nella Pyle, Ellen Van Zoeren. 2 A's, others B—Bev Ainsley, June Kieft, Vernon Poest, Rosabel De Haan, Randall Claver, Raymond Lokers, Hazel De Koster, Annabelle Mokma, Laura Roosenraad, Thelma Wyngarden. 1 A, others B—Mary Schaap, Lavern Van Kley, Margaret Berghorst, Lois Meengs, Margaret Shoemaker, Ethel Brower. All B's—Margaret De Vries, Marjorie Van Voorst, Dwight Wyngarden, Helen Buikema, James De Vries, Joan Ver Lee, Thelma Van Dyke. Junior High Honor Roll—Fifth Period—Eighth Grade: Goldie Hoeve, Ross Clark, Lois Vanden Berg, Gradus Shoemaker, Barbara Van Volkenburgh, Viola Rykse, Amy Vanden Bosch. Seventh Grade: Cornelia Wabeke, Milton Wyngarden, Harriet Pyle, Rose Winstrom, Dorothy Buckler, Betty Plasman.

The girls' basketball team from G. A. A. played the Zeeland girls Saturday, March 9. The Holland girls had a battle before them but came out ahead in the end, 14 to 12. The girls playing on the Holland team were Vern De Feyter, Vivian Decker, Florence (Sis) Vandenberg, Gertrude Bowman, Nelva Bos, Dorothy Hulst, Dorothy Visscher and Marjorie Last. The Zeeland girls had won all outside games before. Since the Holland girls beat them 14 to 12, they claim to have a group of athletes of whom the school should be proud. —Holland High Herald.

The Future Farmers' Association wishes to remind you that there is still an opportunity to order certified seed potatoes and seed grown from certified grown potatoes can still be secured through Mr. Otto Pino, agricultural instructor at Zeeland high school. The potatoes that may be had are Irish Cobblers and Katahdens, for the earlies, and Russet Rurals for the late. These are better for table use and market than the ordinary poor variety of potatoes, and are better producers.

Births reported here continue at the rate of about five each week for this section, proving that there is little danger of race suicide yet. The following parents were made happy during the past week: Mr. and Mrs. John Boeve, New Groningen, at the local hospital, a daughter, Betty Jane, Saturday, March 9th. Mr. and Mrs. John Boonstra, 231 East Cherry street, Zeeland, a daughter, Norma Jean. Mr. and Mrs. Herman Vanden Bosch, Olive Center, a daughter. Mr. and Mrs. John Van Den Berg, Sixteenth street road, a son, Gustave Jay. Mr. and Mrs. J. Verplank, Lawrence street, Zeeland, at the Zeeland hospital, a daughter.

NEW GRONINGEN

Miss Frances Kolk, who is employed in Grand Rapids, spent the week-end with her parents here.

Harold Mokma and Mina Wierda of Holland visited Mr. and Mrs. N. De Boer, Thursday.

Mrs. N. De Boer entertained her neighbors at her home last week, Thursday afternoon. Those present were Mrs. P. Middlehoek, Mrs. S. Kolk, Mrs. F. Oudemolen, Mrs. P. Nykamp, Mrs. Riemersma, Mrs. H. Middelhoek, Mrs. John Deters, Mrs. Meindertsma and the hostess.

Mr. and Mrs. Frank Bos are announcing the brith of a baby boy at their home on Tuesday, March 5. Mr. and Mrs. John Boeve announce the birth of a daughter on Saturday, March 9.

James Schuitema has moved his family to Zeeland for a few weeks while his home is remodeled.

Improvement Of Roads In This County Starts

WELFARE LABOR USED TO MAKE NEW AND IMPROVE ROADS IN OTTAWA

A program of road improvement over Ottawa county to employ welfare labor has been announced by Carl Bowen, county engineer. The first project was started Tuesday at the west end of M-50 where a road will be constructed giving access to the Lake Michigan shore.

The county road commission agreed to take over $25,000 worth of welfare labor during this year. The money will come from three sources, namely unexpended balances in previous appropriations made by the board of supervisors, McNitt funds for the support of township roads and gas and weight tax monies.

Under the appropriations head approximately $20,000 will be spent, of which $4,500 will go to welfare labor; under the McNitt fund $32,000 will be spent of which $11,000 will go to welfare and under the gas and weight tax fund, $66,000 will be expended of which $7,000 will be paid to welfare labor.

The commission has already spent $2,400 for welfare labor which, together with the above, amounts to $25,000. The plan calls for about 80 men per day, all based on the hours of work allowed by the county welfare administrator, according to state requirements. The program is to be built up to the quota of 80 men about the middle of April. Mr. Bowen anticipates trouble in getting the men required on time as today he issued a call for 10 and 7 appeared. This experience is common under the system.

The work started today is grading a sand hill west of the west limits of M-50, an improvement of about one mile of road which will give access to the lake shore near Sheldon beach. M-50 has been graveled from the junction of US-31 and M-50 and the continuance of the graveled road will afford a direct route to the lake from Grand Rapids. The work is being done under the appropriations section. About 12 miles of road scattered throughout the county, which was designated at one time or another, will be completed this season, it is expected. Work in Tallmadge on the River road will start in about a week under the McNitt funds. Some of the township road improvements are listed under federal funds and if they are allocated more work will be done.

Welfare workers are employed as a rule on earth removing jobs as the men are usually untrained and cannot be employed in any other way, than in grading, ditch digging, cleaning and graveling.

Albert P. Van Raalte of 182 West Fourteenth street was struck down by an automobile Saturday evening at Eighth street and Central avenue. The car was driven by Wendell A. Miles. Van Raalte was immediately taken to Holland hospital where examination revealed a fractured left leg below the knee.

In The WEEK'S NEWS

JOHNSON BLASTS AT HUEY—General Hugh S. Johnson, former NRA administrator, is shown preparing a radio blast at Huey Long, the Louisiana "Kingfish." Johnson has also just assumed the role of newspaper columnist.

HUEY ANSWERS BACK—Huey Long, senator from Louisiana, is shown at the microphone as he answered charges made by General Johnson during a radio talk. Johnson, in rebuttal, called Huey a "political termite."

CASH FOR WARM SPRINGS—Keith Morgan (right) vice-president of the Warm Springs Foundation and Treasurer of the President's Birthday Ball Fund, accepts a check of $5,525.37 from the Voice of Experience, who collected that sum from his radio listeners.

HENRY FORD WALTZES—The motor magnate is shown waltzing with a student at the Berry Schools, Mt. Berry, Ga., an institution for the education of mountain girls and boys to which he has contributed more than $1,000,000.

LIFE INSURANCE AUTHORITY — Frederick H. Ecker, president of the Metropolitan Life Insurance Co., will discuss life insurance during his talk to be broadcast during the Forum of Liberty program on the Columbia network Thursday, March 28, at 8:30 p.m. EST.

HERE COMES SPRING—When Spring comes Milady will be in fashion if she wears this chic ensemble as worn by Sally Blane. Navy blue and grey wool is used in both the jacket and smartly tailored suit.

ALLEGAN AND OTTAWA COWS STAND HIGH IN TESTS

Herds under test in the Ottawa Dairy Herd Improvement association in 1934 produced an average of 7,662 pounds of milk and 252.6 pounds of butterfat per cow.

The high cow, a Guernsey owned by the Greenvale Farms of Eastmanville, produced 12,631 pounds of milk and 612.2 pounds of fat. High herd milk honors went to Art Courtade of Conklin with an average production of 391.5 pounds of butterfat per cow and 7,014 pounds of milk.

* * *

Floyd M. Barden, "master" farmer residing in Casco township, was the owner of the high producing cow in the West Allegan County Dairy Herd Improvement association. A mature purebred Jersey produced 9,275 pounds of milk containing 531.4 pounds of butterfat. Ten of the members of the association had herds producing on the average of more than 30 pounds of butterfat per cow.

Dr. H. Stegenga, missionary home on furlough from Japan, who is to return soon with Mrs. Stegenga, had charge of the services at Vriesland Reformed church Sunday afternoon a week ago. Mrs. Stegenga also gave an interesting talk in the Sunday school.

LOCAL

Mr. and Mrs. J. A. Bloemers of Holland township will mark the fifty-fifth anniversary of their marriage March 29. A family reunion is being planned for some day in April when all the children can be present. Bloemers was born in Holland township and has lived on the same farm 78 years. Mrs. Bloemers is 73. No death has marred the immediate family circle since their marriage in 1880. Their children are John D. Bloemers, inspector of a government veterinary plant at South St. Paul, Minn.; Jacob D. Bloemers of West Olive, teacher at Crisp; Chris Bloemers of Ottawa, and Mrs. Gertrude Vandenberg of Holland township. The group includes 15 grandchildren and two great-grandchildren. Bloemers has been a member of the township board and has served as justice several years.

Holland housewives today were warned to be careful about maple syrup which they purchase from house distributors. City Inspector Henry S. Bosch stated that the owner's name should be identified with his product.

The inspector said that he had received a complaint from a local resident and that samples of the syrup will be analyzed.

Steve Sobczak, Grand Rapids, was arraigned before Justice Peter Verduin, charged with the larceny of $18 from the Log Cabin last Saturday night while a charity party was being given. He pleaded guilty and was ordered to pay back the money and $8.60 costs or spend 30 days in the county jail.

Theodore Sisun, 31, Grand Rapids, was arraigned before Justice Paul Behm, Grand Haven, charged with reckless driving. He pleaded guilty and paid a fine of $25 and costs of $11.50. His companion, R. Knooihuizen, 28, Grand Rapids, was charged with disorderly conduct and paid costs of $10.

The men were driving near Coopersville on Saturday night. Sisun got off the road and in righting the car shot back and forth across US-16, striking a car parked on the highway and another at a gas station that was being serviced. No one was hurt other than a few scratches and bruises suffered by Knooihuizen.

William Bronsema of Grand Haven demanded an examination when arraigned before Justice Peter Ver Duin charged with assault and battery. No date has been set for the trial.

The Fennville I. O. O. F. entertained the Glenn lodge Tuesday evening.

Mr. and Mrs. Orrin Ensfield and son, Edwin, and Mr. and Mrs. William Walker have returned to their Ganges homes, having spent the winter in the south. Mr. and Mrs. E. L. Springer are expected by April 1.

Henry A. Timmer, age 73, for 40 years a resident of Graafschap, died Friday night of a heart attack at his home in that village. Surviving are the widow and seven sons and daughters, Louis Timmer of Holland, Mrs. Peter Prins of Holland rural route, Mrs. Cornelius De Pree of Holland, Miss Johanna Timmer of Grand Rapids and the Misses Anna and Martha Timmer and John Timmer at home in Graafschap. Ten grandchildren; four brothers and two sisters also survive. Funeral services were held Tuesday at 2 p. m. at the home with the Rev. L. Van Laar, pastor of Prospect Park Christian Reformed church, Holland, officiating. Burial took place in Graafschap cemetery. Friends were privileged to view the body at the home until Tuesday noon. Flowers were omitted at the funeral by request. Mr. Timmer was in the barber business at Graafschap for two score years.

NORTH HOLLAND

Farmers living west of this section have had their farm buildings wired for electricity and are now connected with the current.

Miss Florence Kossen and Miss Alice White, teachers in the local school, were guests of Rev. and Mrs. Maassen.

A large number of residents of this place met to discuss the advisability of building a hall on the corner lot. The project was defeated at the meeting Wednesday.

The high school will soon present a three-act play "Go Slow, Mary," on March 28 and 29.

Miss Dorothy Elfers and Miss Janet Kooyers spent Wednesday in Holland.

Mrs. Kathryn Fralick of Ganges, seventy-four years old, passed away in the home of her daughter, Mrs. Maud Tucker, following a long illness as the result of a broken hip. Mrs. Fralick was a resident of Glenn a number of years. Her pleasing personality had endeared her to many friends. Funeral services were conducted by Rev. C. N. Storms from the Tucker home Saturday afternoon with burial in Holland cemetery beside her husband who preceded her in death a number of years. Mrs. Tucker is the only surviving relative.

The Past Matrons' club of the O. E. S. chapter No. 40, met at the home of Mrs. H. Stanaway of Montello Park Thursday afternoon. Twenty were present. Mrs. J. Galentine, former member of the club, her daughter, Mrs. T. Wendell, Mrs. F. Brendell, all of Greenville and Mrs. R. Gordon, a past matron of St. Louis, Mo., were guests of the club. Plans for the April meeting when the local club and chapter will be hostess to the Matrons and Patrons, Past Matrons and Past Patrons of 12 other chapters were discussed. Annual reports were given and officers of the previous year were reinstated as follows: Mrs. H. Stanaway, president; Mrs. J. Hoffman, vice president, and Mrs. Goldia Fox, secretary and treasurer. Refreshments were served by the hostess. Mrs. L. Tyner, a member of the club who has been ill for some time was reported as slightly improved. The April meeting of the club will be in the form of a potluck luncheon at the temple at 1 p. m. Mrs. G. A. Lacey, of Holland, will be hostess.

Mr. and Mrs. Steve Wolters of Oakland entertained Tuesday evening in honor of their mothers, Mrs. J. Hagelskamp, the occasion being her 82nd birthday. Mrs. Hagelskamp was the recipient of gifts. Games were played and prizes awarded to Mrs. Ralph Brink and Harley Brink. Refreshments were served. Those present were: Mr. and Mrs. Joe Hagelskamp, Mr. and Mrs. William Postma, Mr. and Mrs. William Nykamp, Mr. and Mrs. Ralph Brink, Mr. and Mrs. Jerry Hagelskamp and daughter, Mr. and Mrs. Arthur Postma, Julia Postma, Gilbert Postma, Edward, John, Howard, Harley, George, Ruth, Myra and Katherine Brink and Alvin Nykamp.

TYLER VAN LANDEGEND

Mill supplies, electric pumps, plumbing and heating; tin and sheet metal work.

49 W. 8th St., HOLLAND, MICH.
Phone 3204

Expires April 20

NOTICE OF SALE

Notice is hereby given that, by virtue of a writ of Fieri Facias issued out of the Circuit Court for the County of Ottawa, in favor of Henry Vander Linde, against the goods, chattels and real estate of Egbert Bareman, Jr., and Jeanette A. Bareman, husband and wife, and William Doornbos and Henrietta Doornbos, husband and wife, in said County of Ottawa, to me directed and delivered, I did on the 9th day of January, A. D. 1935, levy upon and take all the right, title and interest of the said William Dornbos and Henrietta Doornbos, husband and wife, in and to the following described property, to-wit:

Lot two (2) of Block sixty-six (66) of the original plat of the City of Holland, County of Ottawa, State of Michigan,

all of which I shall expose for sale at public vendue, to the highest bidder at the North door of the Court House in the City of Grand Haven in said County of Ottawa, that being the place of holding the Circuit Court for the County of Ottawa, on the 26th day of April, 1935, at ten o'clock in the forenoon of said date.

Dated this 13th day of March, 1935.

TONY GROENEVELD,
Deputy Sheriff, Ottawa County, Michigan.

MILES & SMITH,
Attorney for Plaintiff,
Holland, Michigan.

6w

Expires April 6—15276

STATE OF MICHIGAN—The Probate Court for the County of Ottawa.

At a session of said Court, held at the Probate Office in the City of Grand Haven in the said County, on the 13th day of March, A.D. 1935.

Present: Hon. Cora VandeWater, Judge of Probate.

In the Matter of the Estate of **John H. Van Welt, Deceased.**

It appearing to the court that the time for presentation of claims against said estate should be limited, and that a time and place be appointed to receive, examine and adjust all claims and demands against said deceased by and before said court:

It is ordered, That creditors of said deceased are required to present their claims to said court at said Probate Office on or before the

17th day of July, A.D., 1935,

at ten o'clock in the forenoon, said time and place being hereby appointed for the examination and adjustment of all claims and demands against said deceased.

It is Further Ordered, That public notice thereof be given by publication of a copy of this order, for three successive weeks previous to said day of hearing, in the Holland City News, a newspaper printed and circulated in said county.

CORA VAN DE WATER,
Judge of Probate.

A true copy.
HARRIET SWART,
Register of Probate.

Notice Of Taking Township Roads Into County Road System

At a regular meeting of the Board of County Road Commissioners of the County of Ottawa, Michigan, held on the 7th day of March, 1935, by a majority yea and nay vote of said Commission, it was determined to take over and constitute as county roads under the provisions of Chapter IV of Act 283, P. A. 1909, as amended, the following roads:

OLIVE TOWNSHIP

A road described as beginning at the northeast corner of section 1 and running thence west 1 mile along the north line of the section to the northwest corner of section 1.

Also a road beginning at the northeast corner of section 3 and running thence west 1 mile along the north line of the section to the northwest corner of section 3.

Also a road beginning at the northeast corner of section 5 and running thence west 1 mile along the north line of the section to the northwest corner of section 5.

Also a road beginning at the north quarter corner of section 2 and running thence south 1 mile on the north and south quarter line to the south quarter corner of the section thence west ½ mile on the south line to the southwest corner of section 2.

Also a road beginning on the north line of section 3, ¼ mile east of the northwest corner, running thence south ½ mile on the west ⅛ line to the east and west ¼ line.

Also a road beginning at the northwest corner of section 5 and running thence south ½ mile on the west line of the section to the west ¼ corner of section 5.

Also a road beginning at the north ¼ corner of section 6 and running thence south ½ mile on the north and south ¼ line to the east and west ¼ line of section 6.

Also a road beginning at the east ¼ corner of section 5 and running thence south 1½ miles on the east lines of sections 5 and 8 to the southeast corner of section 8 running thence west 1 mile on the south line of the section to the southwest corner of section 8.

Also a road beginning at the northeast corner of section 8 and running thence west 1 mile on the north line of the section to the northwest corner of section 8.

Also a road beginning at the north ¼ corner of section 9 and running thence south 1 mile on the north and south ¼ line to the south ¼ corner of section 9.

Also a road beginning at the central ¼ corner of section 9 and running thence west ½ mile on the east and west ¼ line to the west ¼ corner of section 9.

Also a road beginning on the east and west ¼ line of section 7 approximately ¼ mile east of the west ¼ corner running thence east on the ¼ line approximately ½ mile, thence angling northeasterly ¼ mile to the east line of section 7.

Also a road beginning at the southeast corner of section 13 and running thence west 1 mile on the south section line to the southwest corner of section 13.

Also a road beginning at the east ¼ corner of section 24 and running thence west 3 miles on the east and west ¼ lines of sections 24, 23 and 22 to the west ¼ corner of section 22.

Also a road beginning at the north ¼ corner of section 25 and running thence south ½ mile to the central ¼ corner running thence east ½ mile on the ¼ line to the east ¼ corner of section 25.

Also a road beginning at the south ¼ corner of section 29 and running thence north ½ mile on the ¼ line to the central ¼ corner, running thence west ½ mile on the ¼ line to the west ¼ corner of section 29.

Also a road beginning at the central ¼ corner of section 30 and running thence south 1 mile on the ¼ lines of sections 30 and 31 to the central ¼ corner of section 31.

Also a road beginning at the east ¼ corner of section 31 and running thence west 1 mile on the ¼ line to the west ¼ corner of section 31.

Also a road beginning at the north ¼ corner of section 34 and running thence south 1 mile on the ¼ line to the south ¼ corner of section 34.

PORT SHELDON TOWNSHIP

A road described as beginning ¼ mile west of the southeast corner of section 1 and running thence west 3¼ miles on the south lines of sections 1, 2, 3 and 4 to the south ¼ corner of section 4.

Also a road beginning at the east ¼ corner of section 3 and running thence south 1 mile along the east section lines of sections 3 and 10 to the east ¼ corner of section 10.

Also a road beginning on the north and south ¼ line of section 9, ¼ mile south of the north ¼ corner running thence west approximately ¼ mile on the north ⅛ line of said section to Lake Michigan.

Also a road described as beginning at the central ¼ corner of section 9 and running thence south ½ mile on the north and south ¼ line to the south line of section 9.

Also a road described as beginning on the south line of section 10 at the Old State road and running thence west approximately 1¼ miles on the south lines of sections 10 and 9 to Lake Michigan.

Also a road beginning at the southwest corner of section 11 and running thence east 1 mile on the south line of the section to the southeast corner of the section. thence north ½ mile on the east section line to the east ¼ corner of section 11.

Also a road beginning on the east and west ¼ line of section 15 at the Lakeshore road and running thence west approximately ½ mile on the east and west ¼ lines of sections 15 and 16.

Also a road beginning at the east ¼ corner of section 24 and running thence west approximately 2.6 miles on the east and west ¼ lines of sections 24, 23, and 22 to the Old State Road.

Also a road beginning at the east ¼ corner of section 36 and running thence west 1 mile on the east and west ¼ line to the west ¼ corner of section 36, thence south ½ mile on the west line of the section to the southwest corner of section 36.

PARK TOWNSHIP

A road beginning at the northwest corner of section 1 and running thence south along the west line of sections 1 and 12 to the southwest corner of section 12.

Also a road beginning at the west ¼ corner of section 10 and running thence east along the ¼ line of sections 10 and 11 to the east ¼ corner of section 11.

Also a road beginning at the southeast corner of section 2 and running thence west along the south lines of sections 2, 3 and 4 to the Tennessee Beach road.

Also a road beginning at the southeast corner of section 1 and running thence west approximately 0.6 miles to a road running southeasterly and thence along this road running southeasterly and south to the "B" Line road, so-called.

Also a road beginning at the northeast corner of section 24 and running thence south along the east line of section 24 to the east ¼ corner of section 24.

Also a rod beginning at the east ¼ corner of section 22 and running thence south along the east line of sections 22, and 27 to the Ottawa Beach Road.

HOLLAND TOWNSHIP

A road beginning at the southwest corner of section 3 and running thence east along the south line of the section to the southeast corner of section 3.

Also a road beginning at the north ¼ corner of section 4 and running thence south to the central ¼ corner of the section, thence west to the west ¼ corner of the section, thence south along the west line of sections 4, 9 and 16 to the west ¼ corner of section 16.

Also a road beginning at the northwest corner of section 7 and running thence east to the west ⅛ line thence south along the ⅛ line to the "B" Line Road, so-called.

Also a road beginning at the southwest corner of section 18 and running east along the south line of the section to the "B" Line Road so-called.

Also a road beginning at the west ¼ corner of section 10 and running thence east along the ¼ line to the east ¼ corner of section 10.

Also a road beginning at the southeast corner of section 16 and running thence west along the south line of sections 16 and 17 to the southwest corner of section 17.

Also a road beginning at the east ¼ corner of section 13 and running thence west along the ¼ line to the west ¼ corner of section 13.

Also a road beginning at the north ¼ corner of section 17 and running thence south on the ¼ line to the south ¼ corner of section 17.

Also a road beginning at the central ¼ corner of section 19 and running thence south along the ¼ line to the south ¼ corner of the section, thence west along the south line to the southwest ¼ corner of section 19.

Also a road beginning at the intersection of the south line of section 28 and the west ⅛ line thence north along the west ⅛ line to the east and west ¼ line of section 28.

Also a road beginning approximately ½ mile east of the northwest corner of section 30 and running thence south to county road angling across section 30.

Also a road beginning at a point on the south line of section 33, 0.3 mile east of the southwest corner of the section and running thence west 1 mile along the south lines of sections 33 and 32 to a point 0.3 mile east of the southwest corner of section 32.

Also a road beginning at the southwest corner of section 33 and running thence north along the west line of the section to the west ¼ corner of section 33.

Also a road beginning at the southwest corner of section 34 and running thence north along the west line of the section to the west ¼ corner of section 34.

Also a road beginning at the southwest corner of section 36 and running thence north along the west line of the section to the west ¼ corner of section 36.

Expires June [illegible]

NOTICE OF MORTGAGE SALE

Default having been made in the conditions of a certain Mortgage made by George W. Straight and Bessie G. Straight, husband and wife, to Holland City State Bank of Holland, Michigan, a Michigan Corporation, dated the first day of October, 1925, and recorded in the office of the Register of Deeds for the County of Ottawa and State of Michigan, on the second day of October, 1925, in Liber 144 of Mortgages, on page 354 on which Mortgage there is claimed to be due at the date of this notice, for principal and interest, the sum of Thirty-two Hundred Seventy-eight and 69-100 Dollars, and the further sum of Thirty-five Dollars, as Attorneys' fees, making the whole amount claimed to be due at the date of this notice, to-wit, the sum of Thirty-three Hundred Thirteen and 69-100 Dollars, to which amount will be added at the time of sale all taxes and insurance that may be paid by the said Mortgagee between the date of this notice and the time of said sale; and no proceedings at law having been instituted to recover the debt now remaining secured by said Mortgage, or any part thereof, whereby the power of sale contained in said Mortgage has become operative; and

Default having been made in the conditions of a certain Mortgage made by George W. Straight and Bessie G. Straight, his wife, to Holland City State Bank of Holland, Michigan, a Michigan Corporation, dated the 11th day of January, 1926, and recorded in the office of the Register of Deeds for the County of Ottawa and State of Michigan, on the 15th day of January, 1926, in Liber 144 of Mortgages, on page 423, on which Mortgage there is claimed to be due at the date of this notice, for principal and interest, the sum of Eleven Hundred Eight and 30-100 Dollars, and the further sum of Thirty-five Dollars, as Attorneys' fees, making the whole amount claimed to be due at the date of this notice, to-wit, the sum of Eleven Hundred Forty-three and 30-100 Dollars, to which amount will be added at the time of sale all taxes and insurance that may be paid by the said Mortgagee between the date of this notice and the time of said sale; and no proceedings at law having been instituted to recover the debt now remaining secured by said Mortgage, or any part thereof, whereby the power of sale contained in said Mortgage has become operative;

Now, Therefore, Notice is Hereby Given that by virtue of the power of sale contained in said Mortgages and in pursuance of the statute in such case made and provided, the said Mortgages will be foreclosed by a sale of the premises therein described or so much thereof as may be necessary, at public auction, to the highest bidder, at the North Front Door of the Court House in the City of Grand Haven, and County of Ottawa, Michigan, that being the place for holding the Circuit Court in and for said County, on Monday, the 17th day of June, 1935, at 10:30 o'clock in the forenoon of said day, and said premises will be sold to pay the amount so as aforesaid then due on said Mortgages together with six per cent interest, legal costs, Attorneys' fees and also any taxes and insurance that said Mortgagee does pay on or prior to the date of said sale; which said premises are described in said Mortgages as follows, to-wit:

All that part of the north one-half (N½) of Fractional Section numbered twenty-eight (28) Town Five (5) North, Range Sixteen (16) West, and the North Forty (40) Rods of the South One-Half (S½) of said Section which is bounded as follows: Beginning at the north Quarter post of Fractional Section Twenty-eight (28), Town Five (5) North, Range Sixteen (16) West, running thence South 0-35' East One hundred eighty-two and one-tenth (182.1) Feet, thence south 7-36' East Two hundred eighty-seven (287) feet, thence south 40-30' East One hundred forty-nine and one-tenth (149.1) feet, thence south 17-31' east four hundred seventy-nine (479) feet, thence south 8-36' east two hundred fifty-seven and five-tenths (257.5) feet, thence south 14-06' east four hundred forty-two and seven-tenths (442.7) feet, thence south 50-48' East Three hundred fourteen and two-tenths (314.2) feet, thence south 15-36' East Two hundred forty-one and six-tenths (241.6) feet thence south 2-28' East two hundred fifty-five and two-tenths (255.2) feet, thence south 25-08' East Two hundred twenty-one and six-tenths (221.6) Feet, thence south 11-26' East three hundred fifty-six and four-tenths (356.4) feet, thence south 30-17' West four hundred thirty-one and two-tenths (431.2) feet, to a point on the south boundary line of the above description, eight hundred fifty-seven and eight-tenths (857.8) feet West of the northeast corner of the southeast quarter (S.E.¼) of the northwest quarter (N.W.¼) of the southeast quarter (S.E.¼) of Fractional Section twenty-eight (28), Town Five (5) North, Range Sixteen West, thence East along the south line of the north one-half (½) of the northwest quarter (N.W¼) of the south-east quarter (S.E.¼) of fractional section twenty-eight (28), to the east line thereof, thence north along the east line of said north one-half (N.½) of the northwest quarter (N.W.¼) of the southeast quarter (S.E.¼) and the east line of the west one-half (W.½) of the east one-half (E½) of the north one-half (N½) of fractional section twenty-eight (28), to the north line of said fractional section twenty-eight (28), thence west along the north line of fractional sectional twenty-eight (28), to the place of beginning, except the public highway adjoining the above described premises on the west. It is understood and agreed that the public highway running through said fractional section twenty-eight (28), if and when extended south, shall be the westerly boundary line of above description, and in the event that the course of said highway from a point which is North 30-17' East from the southeast corner of above description, shall be changed by the Road Commissioners, then so much land as lies west of said highway as changed, shall be excluded from above description.

Dated March 7, 1935.

HOLLAND CITY STATE BANK,
Mortgagee.

ELBERN PARSONS,
Attorney for Mortgagee.
Business Address:
Holland, Mich.

12w

Expires March 30.

STATE OF MICHIGAN

IN THE CIRCUIT COURT FOR THE COUNTY OF OTTAWA IN CHANCERY

Suit pending in the Circuit Court for the County of Ottawa, in Chancery, this 11th day of March, A.D. 1935.

Present: Honorable Fred T. Miles, Circuit Judge.

In the Matter of the Petition of FRANK BOLHUIS, et al., for the Dissolution of the BOLHUIS LUMBER & MANUFACTURING COMPANY, a Michigan Corporation.

ORDER.

The petition of Frank Bolhuis, Gerald Bolhuis, and William Van Alsburg, all of the City of Holland, Michigan, praying for dissolution of the Bolhuis Lumber and Manufacturing Company, a corporation organized and existing under the laws of the State of Michigan, for the appointment of a temporary receiver pending the hearing on said petition, and for other relief as in such petition set forth, having come on to be heard before the Court and having been sufficiently considered, on motion of Messrs. Lokker and Den Herder, attorneys for petitioners,

IT IS ORDERED, ADJUDGED and DECREED that stockholders, creditors and all persons interested in such corporation, show cause, if any they have, why such corporation should not be dissolved before the undersigned, the Judge of the Circuit Court for the County of Ottawa, in Chancery, at 10:00 o'clock a. m. (Eastern Standard Time), on the 15th day of April, A. D. 1935.

IT IS ALSO ORDERED that pending the hearing on said petition for dissolution, Frank Bolhuis be, and he is hereby appointed as temporary receiver for said corporation, upon the filing of his official bond in the penal sum of Five Thousand ($5,000), to be approved by this Court, with all the usual and customary powers of receivers in equity, including the right to continue the business of said corporation as a going business, and to apply to this Court for authority and direction from time to time as he, in the exercise of his powers as such temporary receiver, shall deem necessary or proper, and to engage the services of Lokker & Den Herder, Attorneys for legal services and advice.

IT IS ALSO ORDERED that said temporary receiver forthwith and at least thirty days prior to the hearing on the application for dissolution, cause notice of the contents of this order to be served by mail upon creditors and stockholders and other parties in interest of BOLHUIS LUMBER AND MANUFACTURING COMPANY, and further, cause such notice to be published once in each week for three successive weeks in the Holland City News, a newspaper published, printed and circulated in the County of Ottawa.

FRED T. MILES,
Circuit Judge.

Examined, Entered and Countersigned by me
ANNA VAN HORSSEN,
Deputy Clerk.

LOKKER & DEN HERDER,
Attorneys for Petitioners,
Business Address:
Holland, Michigan

Dr. A. Leenhouts

Eye, Ear, Nose and Throat Specialist
(Vander Veen Block)
Office Hours: 9-10 a. m. 2-5 p. m.
Evenings—Tuesday and Saturday 7:30 to 9:00

R-502

Expires April 6—10516

STATE OF MICHIGAN

THE PROBATE COURT FOR THE COUNTY OF OTTAWA

At a session of said Court, held at the Probate Office in the City of Grand Haven in said County, on the 14th day of March, A.D. 1935.

Present, Hon. CORA VAN DE WATER, Judge of Probate.

In the Matter of the Estate of **Hugh Bradshaw, Deceased.**

The Michigan Trust Company and Frank E. Locke, having filed in said court their final administration account, and their petition praying for the allowance thereof and for the assignment and distribution of the residue of said estate,

It is Ordered, that the **16th Day of April, A.D. 1935,** at ten o'clock in the forenoon, at said probate office, be and is hereby appointed for examining and allowing said account and hearing said petition;

It is Further Ordered, That public notice thereof be given by publication of a copy of this order for three successive weeks previous to said day of hearing in the Holland City News, a newspaper printed and circulated in said county.

CORA VAN DE WATER,
Judge of Probate.

A true copy.
HARRIET SWART,
Register of Probate.

15264—Expires April 6

STATE OF MICHIGAN

The Probate Court for the County of Ottawa.

At a session of said Court, held at the Probate Office in the City of Grand Haven, in said County, on the 16th day of March, A.D. 1935.

Present, Hon. Cora Vandewater, Judge of Probate.

In the Matter of the Estate of **William A. Holley, Deceased.**

It appearing to the court that the time for presentation of claims against said estate should be limited, and that a time and place be appointed to receive, examine and adjust all claims and demands against said deceased by and before said court:

It is ordered, That creditors of said deceased are required to present their claims to said court at said Probate Office on or before the

17th Day of July, A.D. 1935,

at ten o'clock in the forenoon, said time and place being hereby appointed for the examination and adjustment of all claims and demands against said deceased.

It is Further Ordered, That public notice thereof be given by publication of a copy of this order, once each week for three successive weeks previous to said day of hearing, in the Holland City News, a newspaper printed and circulated in said county.

CORA VAN DE WATER,
Judge of Probate.

A true copy.
HARRIET SWART,
Register of Probate.

12w

Expires March 30

STATE OF MICHIGAN

IN THE CIRCUIT COURT FOR THE COUNTY OF OTTAWA IN CHANCERY

The First State Bank of Holland, a Michigan Banking Corporation, R. D. Matheson, Conservator, and The Banking Commissioner of the State of Michigan for the use and benefit of the First State Bank of Holland, Plaintiffs,

vs.

Con DePree, August H. Landwehr, Nellie Churchford, Nelson Miles and Isaac Kouw, Trustees of the Holland Rescue Mission, and the Holland Rescue Mission, a Michigan Ecclesiastical Corporation, Defendants.

In pursuance and by virtue of a decree of the Circuit Court for the County of Ottawa in Chancery, made and entered on the 4th day of February, A. D. 1935, in the above entitled cause, notice is hereby given that on the 29th day of March, A. D. 1935, at 10 o'clock in the forenoon of that day, I, the subscriber, a Circuit Court Commissioner in and for Ottawa County, in the State of Michigan, shall sell at public auction to the highest bidder, at the north front door of the Court House, in the City of Grand Haven in said County of Ottawa and State of Michigan, that being the place of holding the circuit court for said county, all that certain piece or parcel of land or so much thereof as shall be necessary to pay and satisfy the amount of said decree, viz.: $11,362.50, and the costs and expenses of this sale, together with interest thereon from the date of the decree at 6 per cent, and if said sale is insufficient to pay these amounts, then to certify the deficiency to the court for a personal decree against said defendants for the payment of such deficiency.

Such property is described as follows:

"All that part of Lot numbered one (1) in Block numbered thirty (30) in said City of Holland, bounded as follows:

Commencing at the southeast corner of said Lot numbered one (1) and running thence north along Central Avenue sixty-four and two-tenths (64 2-10) feet; running thence west parallel with the south line of said lot seventy (70) feet; running thence south parallel with the east line of said lot sixty-four and two-tenths (64 2-10) feet; running thence east along the north line of said lot seventy (70) feet to the place of beginning; together with the right of second party to build over and above twelve and one-half (12 1-2) feet west of the above described premises, the second story of any building which second party may desire."

Dated this 20th day of February, A. D. 1935.

JARRETT N. CLARK,
Circuit Court Commissioner in and for Ottawa County, Michigan.

PAUL E. CHOLETTE,
Attorney for Plaintiffs.
Business Address:
Peoples National Bank Bldg.
Grand Rapids, Michigan.

MORTGAGE SALE

Default having been made in the conditions of a certain mortgage signed and executed by William De Wys and Kate De Wys, his wife, to Koene K. Van Den Bosch, on the 17th day of January, A. D. 1920, which said mortgage was recorded in the office of the Register of Deeds for Ottawa County, Michigan, on the 19th day of January, A. D. 1920, in Liber 130 of Mortgages on page 211, said mortgage having been subsequently assigned to the Zeeland State Bank, Zeeland, Michigan, on which mortgage there is claimed to be due at the time of this notice for principal and interest the sum of Eleven Hundred Thirty-seven and 84-100 ($1137.84) dollars and an attorney fee as provided in said mortgage,

Default also having been made in the conditions of a certain mortgage signed and executed by John E. Pelon and Helene Pelon, his wife, to Martin Diepenhorst, on the 7th day of July, A. D. 1925, which mortgage was recorded in the office of the Register of Deeds for Ottawa county, Michigan, on the 15th day of July, A. D. 1925, in Liber 137 of Mortgages on page 146, said mortgage having been subsequently assigned to the Zeeland State Bank, Zeeland, Michigan, on which mortgage there is claimed to be due at the time of this notice for principal and interest the sum of Eight Hundred Ten and 57-100 ($810.57) dollars and an attorney fee as provided in said mortgage, both of the above mortgages having been subsequently assigned to Henry Baron, Corey Poest, and John Hartgerink, Trustees for the Segregated Assets of the Zeeland State Bank, Zeeland, Michigan, and no suit or proceedings at law having been instituted to recover the moneys secured by said mortgages,

NOTICE IS HEREBY GIVEN THAT by virtue of the power of sale contained in said mortgages and the statute in such case made and provided, on Tuesday, the 14th day of May, A.D. 1935, at two o'clock in the afternoon, Eastern Standard Time, the undersigned will, at the North front door of the Court House in the City of Grand Haven, Michigan, sell at public auction to the highest bidder the premises described in said mortgages for a sum sufficient to pay the principal together with all interest and legal costs and charges; the premises being described as follows:

That part of the Southeast quarter (SE¼) of the Southeast quarter (SE¼) of the Southwest quarter (SW¼) of Section thirteen (13) Township five (5) North, Range fifteen (15) West, commencing on the West boundary line of the highway situated on the North and South quarter line, two hundred eighty-three (283) feet North of the North boundary line of the highway situated on the South section line of said section; thence West one hundred fifty (150) feet; thence south sixty (60) feet; thence East one hundred fifty (150) feet; thence North sixty (60) feet to place of beginning, situated in the Township of Holland, Ottawa County, Michigan.

Dated: This 11th day of February, A. D. 1935.

HENRY BARON,
COREY POEST,
JOHN HARTGERINK.

Trustees for the Segregated Assets of the Zeeland State Bank, Zeeland, Michigan.
Assignee.

LOKKER & DEN HERDER,
Attorney for Assignee.
Business Address:
Holland, Michigan.

12w

Expires May 2.

MORTGAGE SALE

Default having been made in the conditions of a certain mortgage signed and executed by John E. Pelon and Helene Pelon, his wife, to the Zeeland State Bank, of Zeeland, Michigan, on the 19th day of December, A. D. 1927, which said mortgage was recorded in the office of the Register of Deeds for Ottawa County, Michigan on the 20th day of December, A. D. 1927. in Liber 146 of Mortgages on page 95, which mortgage was subsequently assigned to Henry Baron, Corey Poest and John Hartgerink, Trustees for the Segregated Assets of the Zeeland State Bank. Zeeland, Michigan, on which mortgage there is claimed to be due at the time of this notice for principal and interest the sum of Ten Hundred Fifty-nine and 11-100 ($1059.11) dollars and an attorney fee as provided in said mortgage, and no suit or proceedings at law having been instituted to recover the moneys secured by said mortgage,

NOTICE IS HEREBY GIVEN that by virtue of the power of sale contained in said mortgage and the statute in such case made and provided, on Tuesday, the 14th day of May, A. D. 1935, at two o'clock in the afternoon, Eastern Standard Time, the undersigned will, at the North front door of the Court House in the City of Grand Haven, Michigan, sell at public auction to the highest bidder the premises described in said mortgage for a sum sufficient to pay the principal and interest, together with all interest and legal costs and charges; the premises being described as follows:

All that part of the Southeast quarter (SE¼) of the Southeast quarter (SE¼) of the Southwest quarter (SW¼) of Section thirteen (13), Town five (5) North, Range fifteen (15) West, bounded on the South by the North line of the Public Highway as it now runs; on the North side by a line which is parallel with the South side and seventy-five (75) feet North therefrom; on the East side by the West line of the Public Highway on North and South quarter line of said section thirteen (13) and on the West side by a line parallel with the East line, and seventy-five (75) feet West therefrom, situated in the Township of Holland, Ottawa County, Michigan.

Dated: This 11th day of February, A. D. 1935.

HENRY BARON,
COREY POEST.
JOHN HARTGERINK.

Trustees for the Segregated Assets of the Zeeland State Bank.
Assignee

LOKKER & DEN HERDER,
Attorneys for Assignee.
Business Address:
Holland, Michigan.

12w

Expires March 30

STATE OF MICHIGAN

IN THE CIRCUIT COURT FOR THE COUNTY OF OTTAWA IN CHANCERY

William Westveer, R. A. Hoek and Edward Garvelink, Trustees of the Segregated Assets of the First State Bank of Holland, a Michigan Banking Corporation, Plaintiffs,

vs.

Tryntje Bos, Henrietta Spruit, Jennie Burscher, Dora Nyboer, Lucinda Prins, Frank Franken, Dick Bos, Gerrit Bos and Herman Bos, Defendants.

In pursuance and by virtue of a decree of the Circuit Court for the County of Ottawa in Chancery, made and entered on the fourth day of February, A. D. 1935, in the above entitled cause, notice is hereby given that on the 29th day of March, A. D. 1935 at 10 o'clock in the forenoon of that day, I, the subscriber, a Circuit Court Commissioner in and for Ottawa County, in the State of Michigan, shall sell at public auction to the highest bidder at the north front door of the Court House, in the City of Grand Haven in said County of Ottawa and State of Michigan, that being the place of holding the circuit court for said county, all that certain piece or parcel of land or so much thereof as shall be necessary to pay and satisfy the amount of said decree, viz., $1,894.00, and the costs and expenses of this sale, together with interest thereon from the date of the decree at 6 per cent; and if said sale is insufficient to pay these amounts then to certify the deficiency to the court for a personal decree against said defendants for the payment of such deficiency.

Said property is described as follows:

"Lot numbered twenty-four (24) of Steketee Brothers' Addition to the City of Holland, all according to the recorded plat thereof on record in the office of the Register of Deeds for Ottawa County, Michigan."

Dated this 20th day of February, A. D. 1935.

JARRETT N. CLARK,
Circuit Court Commissioner in and for Ottawa County, Michigan.

PAUL E. CHOLETTE,
Attorney for Plaintiffs.
Peoples National Bank Bldg.
Grand Rapids, Michigan.

Expires April 20

NOTICE OF MORTGAGE SALE

Default having been made in the conditions of a certain Mortgage made by Derk J. TeRoller and Anna TeRoller, his wife, to Holland City State Bank, Holland, Michigan, a Michigan corporation, dated the 17th day of February, 1914, and recorded in the office of the Register of Deeds for the County of Ottawa and State of Michigan, on the 21st day of February, 1914, in Liber 101 of Mortgages on page 309, on which Mortgage there is claimed to be due at the date of this notice, for principal and interest, the sum of Nine Hundred Thirty-One and 80-100 Dollars, and the further sum of an attorney's fee as provided by statute as Attorneys' fees, making the whole amount claimed to be due at the date of this notice, to-wit, the sum of Nine Hundred Fifty-Six and 80-100 Dollars, to which amount will be added at the time of sale all taxes and insurance that may be paid by the said Mortgagee between the date of this notice and the time of said sale; and no proceedings at law having been instituted to recover the debt now remaining secured by said Mortgage, or any part thereof, whereby the power of sale contained in said Mortgage has become operative: and

Default having been made in the conditions of a certain Mortgage made by John C. Daining and Henrietta Daining, his wife of the City of Holland, Mich., to Holland City State Bank of Holland, Michigan, a Michigan corporation, dated the first day of August, 1921, and recorded in the office of the Register of Deeds for the County of Ottawa and state of Michigan, on the second day of August, 1924, in Liber 135 of Mortgages, on page 389, on which Mortgage there is claimed to be due at the date of this notice, for principal and interest, the sum of Four Hundred Fifty-One and 85-100 Dollars, and the further sum of an attorney's fee as provided by law, as Attorneys' fees, making the whole amount claimed to be due at the date of this notice, to-wit, the sum of Four Hundred Sixty-Six and 85-100 Dollars, to which amount will be added at the time of sale all taxes and insurance that may be paid by the said Mortgagee between the date of this notice and the time of said sale; and no proceedings at law having been instituted to recover the debt now remaining secured by said Mortgage, or any part thereof, whereby the power of sale contained in said Mortgage has become operative:

Now Therefore, Notice is Hereby Given, that by virtue of the power of sale contained in said Mortgages and in pursuance of the statute in such case made and provided, the said Mortgages will be foreclosed by a sale of the premises therein described or so much thereof as may be necessary, at public auction, to the highest bidder, at the North Front Door of the Court House in the City of Grand Haven, and County of Ottawa, Michigan, that being the place for holding the Circuit Court in and for said County, on Monday, the 29th day of April, 1935, at 10 o'clock, in the forenoon of said day, and said premises will be sold to pay the amount so as aforesaid then due on said Mortgages together with 6½ per cent interest on said first mentioned mortgage and 6 per cent on said second mortgage, legal costs, attorneys' fees and also any taxes and insurance that said Mortgagee does pay on or prior to the date of said sale; which said premises are described in said Mortgages as follows, to-wit:

Lot Numbered One Hundred Sixty-Eight of Posts Fourth Addition to the City of Holland, all according to the recorded plat thereof on record in the office of the Register of Deeds for Ottawa County, Michigan. Being in the City of Holland, Ottawa County, Michigan.

Dated, January 29, 1935.

HOLLAND CITY STATE BANK,
Mortgagee.

ELBERN PARSONS,
Attorney for Mortgagee.
Business Address:
Holland, Michigan.

Expires April 27

NOTICE OF MORTGAGE SALE

Default having been made in the conditions of a certain Mortgage made by Leonardus Van Bragt and Margaretha Van Braght, husband and wife, to Holland City State Bank of Holland, Michigan, a Michigan corporation, dated the 15th day of April, 1924, and recorded in the office of the Register of Deeds for the County of Ottawa and State of Michigan, on the 17th day of April, 1924, in Liber 135 of Mortgages, on page 335 on which Mortgage there is claimed to be due at the date of this notice, for principal and interest, the sum of Fifty-Three Hundred Sixteen and 50-100 Dollars, and the further sum of Thirty-Five Dollars, as Attorneys' fees, and the further sum of $55.05 for insurance paid, making the whole amount claimed to be due at the date of this notice, to-wit, the sum of Fifty-Four Hundred Six and 55-100 Dollars, to which amount will be added at the time of sale all taxes and insurance that may be paid by the said Mortgagee between the date of this notice and the time of said sale; and no proceedings at law having been instituted to recover the debt now remaining secured by said Mortgage, or any part thereof, whereby the power of sale contained in said Mortgage has become operative;

Now, Therefore, Notice is Hereby Given that by virtue of the power of sale contained in said Mortgage and in pursuance of the statute in such case made and provided the said Mortgage will be foreclosed by a sale of the premises therein described or so much thereof as may be necessary, at public auction, to the highest bidder, at The North Front Door of the Court House in the City of Grand Haven, and County of Ottawa, Michigan, that being the place for holding the Circuit Court in and for said County, on Monday, the sixth day of May, 1935, at 10 o'clock in the forenoon of said day, and said premises will be sold to pay the amount so as aforesaid then due on said Mortgage together with six per cent interest, legal costs, Attorneys' fees and also any taxes and insurance that said Mortgagee does pay on or prior to the date of said sale: which said premises are described in said Mortgage as follows, to-wit:

The East 50 acres of the East Half of the Southwest Quarter and the West Three-fourths of the West One-half of the West One-half of the Southeast quarter (except the railroad right-of-way), all in Section 24, Town 5 North, Range 16 West, in the Township of Park, County of Ottawa, Michigan.

Dated Feb. 5, 1935.

HOLLAND CITY STATE BANK,
Mortgagee.

ELBERN PARSONS,
Attorney for Mortgagee.
Business Address:
Holland, Michigan.

12w

Expires March 23.

NOTICE OF MORTGAGE SALE

Default having been made in the conditions of a certain Mortgage made by Frederick Helmers and Flora Helmers, his wife, to Holland City State Bank, a Michigan Corporation, dated the 6th day of September, 1906, and recorded in the office of the Register of Deeds for the County of Ottawa and State of Michigan, on the 12th day of September, 1906, in Liber 84 of Mortgages, on page 209, which said mortgage was assigned by said Holland City State bank on the 12th day of December, 1934, to Holland City Depositors' Corporation, a Michigan Corporation, said assignment being recorded on the 13th day of December, 1934, in the office of the Register of Deeds for Ottawa County, Michigan, in Liber 105 of Mortgages on page 558, on which Mortgage there is claimed to be due at the date of this notice, for principal and interest, the sum of Seven Hundred Forty-four and 15-100 Dollars, and the further sum of Twenty-five Dollars, as Attorneys' fees, making the whole amount claimed to be due at the date of this notice, to-wit, the sum of Seven Hundred Sixty-Nine and 15-100 Dollars, to which amount will be added at the time of sale all taxes and insurance that may be paid by the said assignee of Mortgage between the date of this notice and the time of said sale; and no proceedings at law having been instituted to recover the debt now remaining secured by said Mortgage, or any part thereof, whereby the power of sale contained in said Mortgage has become operative;

Now Therefore, Notice is Hereby Given that by virtue of the power of sale contained in said Mortgage and in pursuance of the statute in such case made and provided, the said Mortgage will be foreclosed by a sale of the premises therein described or so much thereof as may necessary, at public auction, to the highest bidder, at the North Front Door of the Court House in the City of Grand Haven, and County of Ottawa, Michigan, that being the place for holding the Circuit Court in and for said County, on Monday, the 25th day of March, 1935, at 10 o'clock, eastern standard time, in the forenoon of said day, and said premises will be sold to pay the amount so as aforesaid then due on said Mortgage together with six per cent interest, legal costs, Attorneys' fees and also any taxes and insurance that said assignee of Mortgage does pay on or prior to the date of said sale; which said premises are described in said Mortgage as follows, to-wit:

The North One-Half (N.½) of Lot Numbered Ten (10), in Block Numbered Eleven (11), of the South West Addition to the City of Holland, according to the recorded plat thereof on record in the office of the Register of Deeds for Ottawa County, Michigan, being in the City of Holland, County of Ottawa and State of Michigan.

Dated December 26, 1934.

HOLLAND CITY DEPOSITORS CORPORATION.
Assignee of Mortgage.

ELBERN PARSONS,
Attorney for Assignee of Mortgage.
Business Address:
Holland, Michigan.

13w