Hope College
Hope College Digital Commons

Holland City News: 1896 Holland City News: 1890-1899

3-28-1896

Holland City News, Volume 25, Number 10: March 28, 1896

Holland City News

Follow this and additional works at: https://digitalcommons.hope.edu/hcn_1896

Part of the Archival Science Commons

Recommended Citation
Holland City News, "Holland City News, Volume 25, Number 10: March 28, 1896" (1896). *Holland City News: 1896*. 13.
https://digitalcommons.hope.edu/hcn_1896/13

This Book is brought to you for free and open access by the Holland City News: 1890-1899 at Hope College Digital Commons. It has been accepted for inclusion in Holland City News: 1896 by an authorized administrator of Hope College Digital Commons. For more information, please contact digitalcommons@hope.edu.

HOLLAND CITY NEWS.

VOL. XXV. HOLLAND, MICH., SATURDAY, MARCH 28, 1896. NO. 10

Streng AND Son's

Spring Opening,

Wednesday, April First, '96.

TO THE LADIES OF HOLLAND:—

C. L. Streng & Son, cordially invite you to be present at their Spring Opening April 1, '96.

City, March 27, '96.

During our opening week Special enducements will be offered in every department.

Muslin Underwear and Wrappers.

We have just received an elegant line of these goods direct from the manufacturers. All garments being made very full and of best materials.

CORSET COVERS.

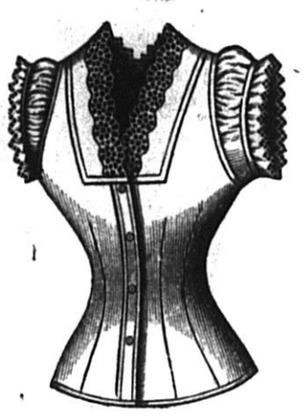

Fine Muslin....10c to 17c
Fine Cambric...25c to 65c

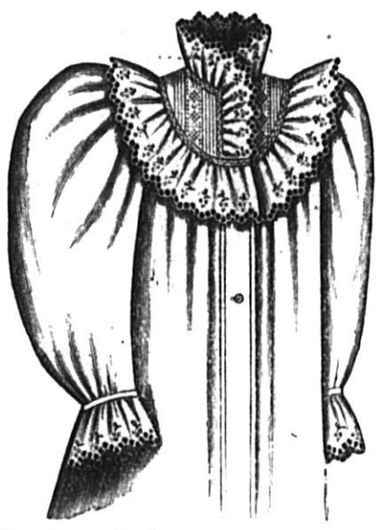

Fine long cloth.....$1.25

SKIRTS.

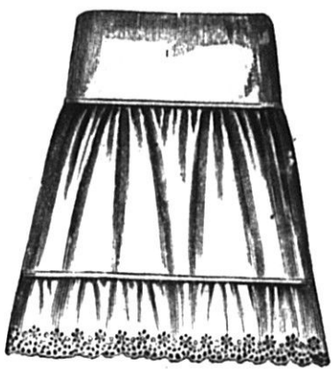

Very Full Heavily Embroidered 4 to 4½ yds. wide 60c, 75c, $1.00 and $1.50.

Dress Goods.

This department is by far the largest and most complete in the city. We have just received a shipment of Dress Goods in pattern pieces containing all the latest weaves.

Silk and Wool Mixtures.....37½c, 50c, 75c and up
All Wool Novelties.....25 to 50c
Persian and Check Effect (Silk Mixtures).....75c to $2.00
Black and Colored Mohair Sicillians at (per yd).....35c to $1.50

SILKS.

Stripped and Checked Summer Silks.....25c
Plain and Changeable Effect Silks.....50 to 75c
Printed Warp Persian Effects.....65c to $1.50

Capes and Jackets.

We have given this department special attention and can show you all the latest effects at extremely reasonable figures.

C. L. Streng & Son

Van der Veen blk., Cor. 8th and River Sts.

TRY . . . . . .
Dr. A. C. V. R. Gilmore,
Dentist
+ + + + + VAUPELL BLOCK.

W. R. STEVENSON

OPTICIAN.

Office C. A. Stevenson's Jewelry store.

Holland City News.

Published every Saturday. Terms $1.50 per year, with a discount of 50 cents to those paying in advance.

MULDER BROS., Publishers.

Rates of advertising made known on application.

HOLLAND CITY NEWS Printing House, Boot & Kramer Bldg., Eighth St., Holland, Mich.

CITY AND VICINITY.

Wheat 65 cents.

NEWS and Inter-Ocean $1.50.

J. D. Helder and family will leave here for Washington April 6.

A Union caucus will be held in the township of Fillmore Saturday afternoon.

"Der sublimidy of vetness" is what an old German said when he feturned from a visit to Niagara Falls.

Mayor Pingree is on a three weeks tour through the Northern Peninsula, where it is said the people are making great preparations to receive him.

The delivery wagon of the Holland City Steam Laundry, as it appeared on the streets this week, fresh from Mr. Merrill's paint shop, is a beauty.

Overisel is noted for its many old residents. Among them is Mrs. Kollen, mother of President Kollen, who will celebrate her 93d birthday to-day (Saturday.)

Make plans to plant a few shade trees on Arbor day. They make the best and cheapest monument obtainable, blessing you while you are alive and others after you are dead.

Never before has there been such a general and earnest movement made by the harbors on the east shore of Lake Michigan to secure the necessary appropriation from Congress, as this winter.

Nearly a hundred dollars has been subscribed by the veterans as additional to the Soldiers Monument fund. This will go towards the cost of the statue that is to adorn the column in Pilgrim Home cemetery.

Pros. Att'y Visscher, besides his duties in the circuit court this week, was in Coopersville Tuesday and Wednesday, attending the inquest over the remains of the little girl that was killed by a freight train, mention of which is made elsewhere.

J. Kerkhof returned Friday from his second excursion to Texas. His companions, Messrs. Timmerman, Witteveen, Kramer and Evers are very much taken up with the country, and some of them have contracted conditionally for some tracts of land.

The Kalamazoo asylum for the insane now has 1,188 patients, with 133 attendants and 225 employes altogether. The ratio of attendance is 1 to 8.8, which is less than at any great hospital in the country. From 1885 to 1895 the number of insane peop'e in Michigan asylums increased from 1,545 to 3,500.

In summing up the political situation in Michigan from a Democratic standpoint, the Washington *Star* gives the following: "The influence of Don M. Dickinson is said to be the only thing the silver Democrats fear in Michigan. Dickinson's influence is confessed to be great, and it is said that if he were to make an active, determined fight for gold the outcome would be doubtful. It is reported that he has announced his intention to keep his hands off, and if he does the chances are that a silver delegation will be elected to the national convention. The contest is being pressed with great vigor."

Dr. Gilmore is recovering from a severe attack of neuralgia of the heart.

Born to Mr. and Mrs. A. C. Hillebrands, New Groningen, on Thursday—a son.

The school children have enjoyed their vacation and will resume their lessons on Monday.

The Detroit, Lansing & Northern R. R., which is a part of the Chicago & West Michigan system, will be placed in the hands of a receiver and foreclosed under mortgage.

Michigan produces one-fifth of the iron of this country, mining 9,000,000 tons a year. The copper mines are the richest in the world, having produced over $200,000,000 worth of metal.

The H. C. Ref. church at South Olive has nominated the following trio for the selection of a pastor: Revs. G. G. Haan of Borculo, H. Huizinga of Beaverdam, and F. Wielandt of East Holland.

On the afternoon of March 31, the Bay view Reading Circle will meet with Mrs. Hall, and each member will read a selection from the pen of Dickens or Thackeray. Quotations from George Eliot.

A case will be brought into court at Port Huron involving a Maccabee insurance policy. The present law exempts beneficiary funds from garnishment and it is intended to test its constitutionality.

Seven cities have been favorably recommended to the House for public buildings, of which Menominee in this state is one. Congressman Smith still has hopes of obtaining a similar action for Grand Haven.

At Baltimore Prof. Frederick Nicholas Crouch, the aged author of "Kathleen Mavourneen," is suffering from an attack of heart trouble, aggravated by poverty and want, and it is thought his end is near.

A new school furniture combine has been organized at Grand Rapids, to be known as the Union Seating Company, with $100,000 capital and offices in Chicago. Those in it are the Grand Rapids Company, the Globe of Northville, Mich., and companies at Cleveland, Piqua, and Manitowoc.

Col. Lydecker, in charge of our harbors, says the level at the opening of navigation this year, unless the water rises considerably from now on, will be one foot below the opening of last year, which is the lowest on record, for the level at the close of last year, which was but two-tenths of a foot lower than the present level, was three tenths of a foot below the low water record of 1847.

The following official notice has been handed in: "The consistory of the recently organized Fourth Reformed Church, will be installed in office at 2 o'clock in the afternoon of Sunday, March 29, in the Third Ref. church building, which has been kindly given for the occasion. Rev. Dr. J. Van der Meulen will preach the sermon in the Holland language."

G. R. *Herald*: The members of the Grand Rapids boat and canoe club are making preparations for a busy season this year. The club has a crack junior crew this year and intends to make it a winner at the regatta. Some of the more influential members of the club are working hard to secure the annual regatta of the Mississippi valley rowing association at Ottawa Beach this summer.

Editor Reid of the Allegan *Gazette*, in a review of his recent libel case in the U. S. court, takes the view that the matter is not likely to come up again. He says "the case was thrown out of court by Judge Severens, by the quashing of the indictment, but it was also practically ended by his intimation of what would have been his decision had he been called upon to pass judgment upon the merits of the controversy."

Under direction of the board of public works, Mr. A. L. Holmes has been engaged for the past two weeks in clearing out and deepening the main well at the water and lighting station. The removal of a 15 feet depth of mud and sand has thus far increased the flow of water in this well from 150 gallons a minute to 400 gallons, and it is expected to increase this further to 500 gallons At one time when the water was all out to within five feet, soundings were taken, to ascertain the nature of the bottom. First was found a foot of sand, mixed with broken rock left over from the time it was built, and next came a strata of three or four feet of gravel. It is surmised that further explorations will develop a continuation of the strata of sand stone, the same as is quarried at Waverly.

ROYAL

BAKING POWDER

Absolutely Pure.

A cream of tartar baking powder. Highest of all in leavening strength.—*Latest United States Government Food Report.*

ROYAL BAKING POWDER CO., 106 Wall St., N. Y.

Rev. J. A. De Spelder has received a call to Macon, Mich.

The latest indication of spring is the arrival of the chimney sweep.

The old stables in the rear of the Market street church, on Eleventh street, have been pulled down, and the frame for the new structure is going up rapidly.

Members of the Ladies Singing Club who expect to take part in the concert next Thursday evening must meet for rehearsal at 4:30 p. m., Lyceum Opera House.

Married, at the residence of the bride in this city, on March 21, by Rev. C. A. Jacokes, William R. Sayles of Grand Rapids, and Mary A. Loveless of Holland.

Rev. T. T. George, a former pastor of the M. E. church here, will hold the Quarterly meeting services next Sunday. Love feast in the lecture room at 9:30 a. m. Services at 10:30 a. m., followed by sacrament. Also services at 7:30 p. m.

Fire destroyed five boat houses on the shore of Black lake east of King's dock, Tuesday afternoon; also two skiffs. Ole Hanson and Jack Hieftje were the principal losers. The cause of the fire is unknown and incendiarism is suspected.

Benton Harbor *News*: The family of Peter Rinehart of this city are truly deserving of sympathy. During the past winter five children of the family have died of diphtheria. There are two children left, one of them a young lady about 19 years of age, who has been left speechless by the disease.

At their regular session last week the common council overlooked the appointment of three election commissioners, whose duty it is to see to the printing and distribution of the ballots; hence a special meeting was called for that purpose on Tuesday evening and the following were appointed: G. J. Van Duren, J. Dykema and J. De Young.

A boy can sit still on a sled six inches square, while holding on to a bob sleigh going eight miles an hour, who couldn't sit still on a sofa five minutes for a dollar. A man will sit on an inch edge of a board fence and talk politics for three hours, but put him in a church pew for forty minutes and he gets nervous, twists, turns and finally goes to sleep.

In Arkansas they still believe in the old-fashioned "hugging bee," for the benefit of church societies. The prices on the program run about as follows: Girls under sixteen, 15 cents for a hug of two minutes, or a short squeeze for 10 cents; from sixteen to twenty, 60 cents; from twenty to twenty-five, 75 cents; schoolma'ams, 40 cents; another man's wife, $1; widows, according to looks from 10 cents to $3; old maids, 3 cents apiece or two for a nickel, and no limit to time.—Ex.

The Woman's Christian Temperance Union of Holland meets every Friday at 3 p. m., at their room. The members are doing good work in their various departments, and they earnestly invite all ladies who are interested in temperance, in social purity, in Sabbath observance, and other good work to join them, or at least attend the meetings, and thus help them on by their influence in this much needed work. The Mothers' meetings, led by Mrs. O. Van O'linda, are helpful and interesting. The monthly Bible readings, led by Mrs. Gilmore, are very instructive. The members are planning for the 5th district convention, which will hold its annual meeting in Holland on April 7, 8 and 9, in the Y. W. C. A. rooms. Evening services will be held in the different churches. The NEWS will publish the program for the convention and meetings in its next issue.

New Radish at W. G. Van Dyke.

Holland City News.

SATURDAY, March 28, 1896.

Holland, - - Mich.,

[OFFICIAL].

ANNUAL SETTLEMENT.

Report of Committee.

To the Honorable the Mayor and Common Council of the City of Holland.

GENTLEMEN: Your committee appointed to make the annual settlement with the city treasurer would state that they have examined the report of the city treasurer herewith submitted and constituting the settlement, and that they have examined the books of the city treasurer comparing them with the accounts as kept by the city clerk, and found a balance on hand, in cash, of Eleven Thousand Three Dollars and Nine cents ($11,003.09) and a certificate of deposit of the First State Bank, City of Holland, Michigan, as herewith presented, showing that the said amount of Eleven Thousand Three Dollars and Nine cents ($11,003.09) stands placed to his credit as city treasurer upon the books of said bank.

We also report as being held by the city treasurer, as provided by Section 9 of Title V. of the city charter, Bonds No. 3 and 4 First Avenue special street assessment district bonds, each in the sum of Two Hundred Sixty-two Dollars and Sixty-six cents ($262 66); and we recommend that the settlement herewith presented be approved.

All of which is respectfully submitted.

Dated Holland, Mich., March 17, A. D. 1896.

G. W. MOKMA,
A. HARRINGTON,
GEO. DALMAN,
Committee on Settlement.

City Treasurer's Report.

TREASURER'S OFFICE,
CITY OF HOLLAND,
March 16, 1896.

To the Honorable, the Mayor and Common Council of the City of Holland.

GENTLEMEN: In accordance with the provisions of Sec. 11, Title V, of the city charter, I have the honor to present the following account of the receipts and disbursements of the treasury since the date of the last annual report, classifying them therein by the funds to which such receipts are credited and out of which such disbursements are made, and the balance remaining in each fund at the close of the fiscal year, ending on the third Monday in March, A. D. 1896.

RECEIPTS.

To balance on band at last annual settlement	$ 9,114 13
City librarian. Fines	19 0
" " Sale of catg	13 80
" " Replcg. cards	10
Electric light rentals	5,418 39
" " construction	452 64
" " sale of mat.	99 98
Water rent	2,626 25
" fines	43 00
Tapping mains	168 00
Plumbers licenses	6 00
Sale of material	6 93
Liquor tax fr. county treas.	1,535 94
Delinq. tax " " "	232 41
Lib. money " " "	138 38
Board of supervisors diphtheria cases	69 72
Sale of bonds First avenue.	1,050 64
Sale of rubbish	17 00
Repair of gutters	19 37
Justice fines, violation of penal laws	51 50
Justice fines, violation of city ordinance	3 00
Sale of water bonds	6,000 00
Premium on " "	174 33
Accrued interest " "	73 97
Sale of elect light bonds	12,000 00
Premium on " " "	348 67
Accrued int " " "	147 95
Loan from bank	1,300 00
Rejected tax, county treas.	64 12
" "	15 54
Error in tax roll, 2nd dist.	22 85
Breakage of lamp	1 25
City licenses	1,630 88
Annual Assessment Roll:—	
General fund. 1st District	2,019 00
5 pct coll fees	553 55
Excess of roll	46 54
General fund. 2nd District	7,398 00
5 pct coll fees.	1,984 88
Excess of roll	120 32
Sidewalk repair	68 00
Poor fund. 1st District	428 80
" " 2nd "	1,571 20
Fire dept fund. 1st District	300 16
" " " 2nd "	1,099 84
Library fund, 1st District	42 88
" " 2nd "	157 12
Water fund, 1st District	643 20
" " 2nd "	2,356 80
Light fund, 1st District	321 60
" " 2nd "	1,178 40
Int & sinkg fund 1st District	528 49
" " 2nd "	1,936 51
Park fund 1st District	85 76
" " 2nd "	314 24
Sixth & Fish st fnd 1st Dis	724 91
" " 2nd "	350 73
Fourteenth st fnd 1st "	318 13
" " 2nd "	753 69
East Eleventh st fund	161 10
East Twelth st fund	87 22
Central Eleventh st fund	96 96
West Eleventh st fund	204 62
Pine st fund	340 68
Maple st fund	352 68
West Ninth st fund	288 08
West Tenth st fund	376 97
First avenue fund	270 16
Dog tax fund 1st District	65 00
" " " 2nd "	200 00
State tax fund 1st District	991 26
" " " 2nd "	3,632 80
County tax fund 1st Distrt	831 90
" " " 2nd "	3,048 66
Rejected tax 2nd "	48 39
Total	$ 79,164 97

DISBURSEMENTS.

Paid county treasurer	$ 8,480 38
Returned county tax	40 99
" state tax	48 44
Rejected tax	45 72
5 pct coll fee on same	2 29
Returned city tax	215 02
5 pct coll fee on same	10 75
Returned school tax	187 18
5 pct coll fee on same	9 36
Returned special tax	114 21
5 pct coll fee on same	5 71
Returned personal tax	39 05
5 pct coll fee on same	1 95
5 pct coll fee on county tax	2 05
5 pct coll fee on state tax	2 42
5 pct coll fee on special tax	25 70
5 pct coll fee on Mrs. Bolh's	95
5 pct coll fee on Mrs. Lobbezoo	38
Unpaid dog tax	181 00
4 pct coll fee, dog tax	3 36
5 pct coll fee remitted be- Jan. 1st	2,408 21
Error in assssm't roll 2d dis	23 92
Loan at bank	1,300 00
Interest on same	15 90
18 coupons water fund bnds series "F"	448 75
G J Boone & B Riksen for 2 acres gravel	1,300 00
18 coupons water fund bnds ser "F"	448 75
Public build bnd No. 7, ser "A" 1882	500 00
2 coupons bridge bonds No 1 and 2	100 00
Error in tax roll 1st dist	53 24
General fund ords *Exhibit A*	8,324 69
Poor " " *Exhibit B*	1,596 54
Light " " *Exhibit C*	21,284 33
Fire Dep't " " *Exhibit D*	1,182 72
Library " " *Exhibit E*	481 77
Park " " *Exhibit F*	514 09
Water " " *Exhibit G*	9,229 71
Pd 15 coup ser "A" wat fnd	750 00
" 1 " " "A" " "	35 00
" 12 " " "A" elect lgh bonds	1,200 00
" 1 coup ser "B" wat bnds	65 00
" 5 " " "B" " "	250 00
" 3 " pub building bond ser "A"	90 00
" 11 coup elect light bonds ser "B"	412 50
" 1 coup elect light bonds ser "B"	37 50
" 5 coup wat bnds ser "G"	187 50
" 1 " " " " "G"	37 50
" 1 " "	1,000 00
" West Tenth st bnd 2 & 3	628 40
" " " " coups	131 95
" " " " orders	6 00
" Maple st bonds no. 5	328 32
" " " coupons	19 70
" " " orders	4 50
" Pine " bond no. 5	316 90
" " " coupons	19 01
" " " orders	4 50
" Cent Elev st bond no. 5	88 47
" " " " coupons	5 31
" " " " orders	3 00
" West Ninth st bnd no. 4	251 86
" " " " coupons	30 22
" " " " orders	6 00
" Fourteenth st bond no. 4	1,011 38
" " " coupons	50 57
" " " orders	12 00
" East Elev st bond no. 3	133 98
" " " " coupons	24 12
" " " " orders	3 00
" Sixth & Fish st bd no. 2	900 97
" " " " coupons	108 12
" " " " orders	12 00
" West Elev st bond no. 3	168 32
" " " " coupons	30 30
" " " " orders	6 00
" East Twelfth st bd no. 1	80 21
" " " " coupons	23 56
" " " " orders	3 00
" First avenue orders	25 04
" " " B. Riksen	525 32
By balance on hand	11,528 41
Total	$ 79,164 97

GENERAL FUND.

Dr.

To bal on hand last annual settlement	$ 1,251 98
" Delinquent tax	232 41
" Liquor "	1,535 94
" transf from Thirteenth & Land st fund	1 65
" tranf fr Land st fund	49
" " " Thirteenth st fd	6 76
" " " state & co fund	3 75
" sale of lumb, gravel, and rubbish	17 00
" city licenses	1,630 88
" loan from bank	1,300 00
" brd of supvs, dipth cases	57 72
" assessm't roll '95 1st dist	2,019 00
" 5 pct coll fee	553 55
" excess of roll	46 54
" assessm't roll, 2nd dist.	7,398 00
" " " sdewlk rep	68 00
" 5 pct coll fee	1,984 88
" excess of roll	120 32
" error in roll, 2nd district	22 85
" repair of gutters	19 37
" rej taxes overcharged	64 12
" " "	15 54
Total	$ 18,350 75

Cr.

By paid orders, (*Exhibit A*)	$ 8,324 69
" " coup wat fd bd ser F	897 50
" G J Boone & B Riksen 2 acres gravel	1,300 00
" 5 pct coll fee rem before Jan 1st	2,394 52
" 5 pct coll fee rem before Jan 1st	13 69
" error in ass'm't roll 2 dis	23 92
" paid loan at bank	1,300 00
" " interest on same	15 90
" rejected tax	45 72
" 5 pct coll on same	2 29
" returned city tax	215 02
" 5 pct coll on same	10 75
" returned school tax	187 18
" 5 pct coll on same	9 36
" returned spec tax	114 21
" 5 pct coll on same	5 71
" returned personal tax	39 05
" 5 pct coll on same	1 95
" 5 " " " spec tax rem	25 70
" 5 " " " state tax ret	2 42
" 5 " " " co " "	2 05
" 5 " " " Mrs Bolhuis assessment	95
" 5 pct coll on Mrs Lobbezoo assessment	38
" error in footing tax roll '95 1st district	53 24
" pub buildg bnd no. 7 ser A '82	500 00
" paid 2 coup bridge bnds	100 00
" *Balance on hand*	2,764 55
Total	$ 18,350 75

POOR FUND.

Dr.

To bal on hand last annual settlement	$ 778 69
" recd fr brd of supervisors diphtheria case	12 00
" assessm't roll, '95 1st dis	428 80
" 2nd "	1,571 20
Total	$ 2,790 69

Cr.

By paid orders (*Exhibit B*)	$ 1,576 54
" *Balance on hand*	1,214 15
Total	$ 2,790 69

PARK FUND.

Dr.

To bal on hand last annual settlement	$ 1,173 53
" assessment roll, 1st dist.	85 76
" 2nd "	314 24
Total	$ 1,573 53

Cr

By paid orders (*Exhibit F*)	$ 514 09
" *Balance on hand*	1,059 44
Total	$ 1,573 53

FIRE DEPARTMENT FUND.

Dr

To bal on hand last annual settlement	$ 2,288 59
" assessm't roll, '95, 1st dis	300 16
" 2nd "	1,099 84
Total	$ 3,688 59

Cr.

By paid orders (*Exhibit D*)	$ 1,182 72
" *Balance on hand*	2,505 87
Total	$ 3,688 59

LIBRARY FUND.

Dr.

To bal on hand last annual settlement	$ 346 89
" fines	19 00
" sale of catalogues	13 80
" replacing cards	10
" lib money from co treas	138 38
" fines violtn of city ordin	3 00
" " " " penl laws	51 50
" assessm't roll, '95, 1st dis	42 88
" 2nd "	157 12
Total	$ 772 67

Cr.

By paid orders (*Exhibit E*)	$ 481 77
" *Balance on hand*	290 90
Total	$ 772 67

WATER FUND.

Dr.

To water rents	$ 2,626 25
" tapping mains	168 00
" plumbers licenses	6 00
" water fines	43 00
" sale of material	6 93
" " " bonds	6,000 00
" premium on bonds	174 33
" accrued interest on bds.	73 97
" assessm't roll '95 1st dis	643 20
" 2nd "	2,356 80
Total	$ 12,098 48

Cr.

By amount overdrawn last annual settlement	103 91
" paid orders (*Exhibit G*)	9,229 71
" " bond	1,000 00
" *Balance on hand*	1,764 86
Total	$ 12,098 48

LIGHT FUND.

Dr.

To amount on hand last annual settlement	$ 1,674 42
" rental	5,418 39
" construction	452 64
" sale of material	99 98
" breakage of lamp	1 25
" sale of bonds	12,000 00
" premium on bonds	348 67
" accrued interest on bds.	147 95
" assessm't roll '95 1st dis	321 60
" 2nd "	1,178 40
Total	$ 21,643 30

Cr.

By paid orders (*Exhibit C*)	$ 21,284 33
" *balance on hand*	358 97
Total	$ 21,643 30

INTEREST AND SINKING FUND.

Dr.

To cash on hand last annual settlement	$ 681 68
" assessm't roll '95, 1st dis	528 49
" 2nd "	1,936 51
Total	$ 3,146 68

Cr.

By paid coupons	3,065 00
" *balance on hand*	81 68
Total	$ 3,146 68

STATE AND COUNTY TAX FUND.

To cash on hand last annual settlement	$ 3 75
" assessm't roll '95, state tax, 1st dis	991 26
" assessm't roll '95, state tax 2nd dis	3,632 80
" assessm't roll '95 county tax 1st dis	831 90
" assessm't roll '95 county tax 2nd dis	3,048 66
" rejected tax 2nd dis	48 39
" amount overdrawn	16 80
Total	$ 8,573 56

Cr.

By transf to general fund	$ 3 75
" paid co treas	8,480 38
" returned co tax	40 99
" " state tax	48 44
Total	$ 8,573 56

DOG TAX FUND.

Dr.

To cash on hand last annual settlement	$ 391 68
" assessm't roll '95 1st dis.	65 00
" 2nd "	200 00
Total	$ 656 68

Cr.

By unpaid roll	$ 181 00
" 4 pct coll fee	3 36
" *balance on hand*	472 32
Total	$ 656 68

THIRTEENTH AND LAND STREET FUND.

Dr.

To amount on hand last annual settlement	$ 1 65

Cr.

By transf to general fund	1 65

THIRTEENTH STREET FUND.

Dr.

To amount on hand last annual settlement	$ 6 76

Cr.

By transf to general fund	$ 6 76

LAND STREET FUND.

Dr.

To amount on hand last annual settlement	49

Cr.

By transf to general fund	$ 49

MAPLE STREET FUND.

Dr.

To amount on hand last annual settlement	$ 15
" assessment roll, '95	352 68
Total	$ 352 83

Cr.

By paid bond no. 5	$ 328 32
" " coupon	19 70
" " orders	4 50
" *balance on hand*	31
Total	$ 352 83

PINE STREET FUND.

Dr.

To amount on band last annual settlement	$ 14
" assessment roll '95	340 68
Total	$ 340 82

Cr.

By paid bond no. 5	$ 316 90
" " coupon	19 01
" " orders	4 50
" *balance on hand*	41
Total	$ 340 82

CENTRAL ELEVENTH STREET FUND.

To amount on hand last annual settlement	$ 09
" assessment roll '95	96 96
Total	$ 97 05

Cr.

By paid bond no. 5	$ 88 47
" " coupon	5 31
" " orders	3 00
" *balance on hand*	27
Total	$ 97 05

WEST NINTH STREET FUND.

To amount in hand last annual settlement	$ 39
" assessment roll '95	288 08
Total	$ 288 47

Cr.

By paid bond no. 4	$ 251 86
" " coupon	30 22
" " orders	6 00
" *balance on hand*	39
Total	$ 288 47

FOURTEENTH STREET FUND.

Dr.

To assessm't roll '95 1st dis.	$ 318 13
" 2nd "	753 69
" amount on hand last annual settlement	1 74
" amount overdrawn	39
Total	$ 1,073 95

Cr.

By paid bond no. 4	$ 1,011 38
" " coupon	50 57
" " orders	12 00
Total	$ 1,073 95

WEST TENTH STREET FUND.

Dr.

To amount on hand last annual settlement	$ 421 42
" assessment roll '95	376 97
Total	$ 798 39

Cr.

By paid bond nos. 2 and 3	$ 628 40
" " coupon	131 95
" " orders	6 00
" *balance on hand*	32 04
Total	$ 798 39

EAST ELEVENTH STREET FUND.

To amount on hand last annual settlement	$ 23 97
" assessment roll '95	161 10
Total	$ 185 07

Cr.

By paid bond no. 3	$ 133 98
" " coupon	24 12
" " orders	3 00
" *balance on hand*	23 97
Total	$ 185 07

SIXTH AND FISH STREET FUND.

Dr.

To amount on hand last annual settlement	$ 114 28
" assessm't roll, 1st dis	724 91
" 2nd "	350 73
Total	$ 1,189 92

Cr.

By paid bond no. 2	$ 900 97
" " coupon	108 12
" " orders	12 00
" *balance on hand*	168 83
Total	$ 1,189 92

WEST ELEVENTH STREET FUND.

Dr.

To amount on hand last annual assessment	$ 17 87
" assessment roll '95	204 62
Total	$ 222 49

Cr.

By paid bond no. 3	168 32
" " coupon	30 30
" " orders	6 00
" *balance on hand*	17 87
Total	$ 222 49

EAST TWELFTH STREET FUND.

To balance on hand last annual settlement	$ 37 88
" assessment roll '95	87 22
Total	$ 125 10

Cr.

By paid bond no. 1	$ 80 21
" " coupon	23 56
" " orders	3 00
" *balance on hand*	18 33
Total	$ 125 10

FIRST AVENUE FUND.

To assessment roll '95	$ 270 16
" bonds	1,050 64
Total	$ 1,320 80

Cr.

By paid orders	$ 25 04
" " B. Riksen	525 32
" *balance on hand*	770 44
Total	$ 1,320 80

RECAPITULATION.

BALANCES ON HAND.

General fund	$ 2,764 55
Poor "	1,214 15
Fire department fund	2,505 87
Library "	290 90
Water "	1,764 86
Light "	358 97
Park "	1,059 44
Interest and sinkg "	81 68
Dog tax "	472 32
Maple street "	31
Pine street "	41
Centl Eleventh st "	27
West Ninth street "	39
West Tenth street "	32 04
East Eleventh st "	23 97
Sixth and Fish st "	168 83
West Eleventh st "	17 87
East Twelfth st "	18 33
First avenue "	770 44
Total	$ 11,545 60

OVERDRAWN.

Fourteenth st fund	$ 39
State and county	16 80
Total	$ 17 19
Total on Hand	$ 11,528 41

Respectfully submitted,
WM. BRUSSE,
City Treasurer.

Certificate of Deposit.

FIRST STATE BANK.

Holland, Mich., March 17, 1896.

This is to Certify, That the amount reported on hand by the City Treasurer in his recapitulation, viz: Eleven Thousand Five Hundred Twenty Eight Dollars and Forty One Cents ($11,528.41) including two First Avenue Bonds of Five Hundred Twenty Five Dollars and Thirty Two Cents ($525.32) stands to his credit as treasurer upon our books.

G. W. MOKMA.
Cashier First State Bank.

Statement of Expenditures.

(*Exhibit A.*)

GENERAL FUND.—*Disbursements in detail of the General Fund. See item of $8324.69 in report of City Treasurer.*

Amounts due city officers whose terms expired in April and May 1895, as follows:

Geo. H. Sipp, city clerk	$ 50 00
Frank Van Ry, city marshal	41 67
William Brusse, city treas.	25 00
G. J. Diekema, city att'y	50 00
Abel Klaveringa, str comm.	70 83
H. Kremers, acting city phy	25 00
H. Kremers, act health offic	12 50
D. De Vries, dirc of the poor	25 00
John Dinkeloo, chief engineer of fire department	37 50
Cornelius Blom, Jr., ass't eng of fire department	25 00
Albert Keppel, dep marshal	75 00
Mrs R A Sipp, city librarian	25 00
George P. Hummer, mayor.	200 00
Jacob Lokker, alderman	16 67
Frederik J Schouten "	16 67
Louis Schoon, "	16 67
Jacob W Flieman "	16 67
Geert Dalman "	16 67
Adrian B Bosman "	16 67
Rud. H Habermann "	16 67
Germ W Mokma "	16 67
Arend Visscher, "	16 67
Austin Harrington "	16 67
Total	$ 829 20

Salaries for city officers whose terms expire in April and May 1896:

Geo H Sipp, city clerk	$ 825 00
Frank Van Ry, city marshal	481 25
William Brusse, city treas.	295 83
George E Kollen, city att'y	150 00
Abel Klaveringa, str comm	354 17
Henry Kremers, city ph'y	93 75
Henry Kremers, health offi	37 50
D De Vries, dir of the poor	25 00
John Dinkeloo, chief engineer of fire department	37 50
Mrs R A Sipp, city librarian	75 00
Gerrit J Diekema, mayor	66 67
Fred J Schouten, alderman	33 33
Jacob Lokker "	33 33
Jacob W Flieman "	33 33
Louis Schoon "	33 33
Adrian B Bosman "	33 33
Geert Dalman "	33 33
Germ W Mokma "	33 33
Jacob Kuite, Sr "	33 33
Austin Harrington "	33 33
Arend Visscher "	33 33
Total	$ 3604 17

MISCELLANEOUS.

S Lievense, mov'g oil house	$ 6 00
C Dykema, rep 2 pick axes	1 75
C Prins, 3 9-10 days team wrk	9 75
J A Ter Vree 3¼ " "	8 75
C Meertens, 6¾ " labor on st	8 43
P Langeveld 1½ " " " "	1 87
Holland City News, city prnt	107 41
M Kiekintveld, stationery.	2 85
Jacob Lokker, reg April 1895	3 00
F J Schouten, reg & elec Apr 1895	7 50
Louis Schoon, reg & elec Apr 1895	7 50
J W Flieman, reg & elec Apr 1895	7 50
Geert Dalman, reg & elec April 1895	3 00
Adrian B Bosman, reg & elec April 1895	7 50
R H Hamermann, reg & elec April 1895	3 00
G W. Mokma, reg. & elec April 1895	7 50
P Van Den Tak, insp of elec April 1895	4 50
J H Te Roller, insp of elec April 1895	4 50
John Nies, clerk of elec Apr 1895	4 50
Simon Kleyn, clerk of elec April 1895	4 50
P De Spelder, clerk of elec April 1895	4 50
H J Dykhuis, clerk of elec April 1895	4 50
Joh's Dykema, insp of elec April 1895	4 50
Simon Den Uyl, insp of elec April 1895	4 50
Simon Bos, clerk of elec Apr 1895	4 50
John Elferdink, clerk of elec April 1895	4 50
Herman Damson, insp of elec April 1895	4 50
A A Finch, clerk of elec Apr 1895	4 50
Samuel Habing, clerk of elec April 1895	4 50
J A Kooyers, insp of elec April 1895	3 00
Irving Garvelink clerk of elec April 1895	3 00
John Kerkhof, insp of elec April 1895	3 00
G W Wilterdink, gate keeper of elec April 1895	2 00
Walker Toren, gate kpr of elec April 1895	2 00
C Van den Nagle, gate kpr of elec April 1895	2 00
H G Van den Berg, gate kpr of elec April 1895	2 00
Isaac Fairbanks, gate kpr of elec April 1895	2 00
Isaac H Fairbanks, gate kpr of elec April 1895	2 00
William Butkau, gate kpr of elec April 1895	2 00
Robert Anderson, gate kpr of elec April 1895	2 00
E B M Westerhof, gate kpr of elec April 1895	2 00
Bosman Bro's, room rent reg	2 00
Isaac Fairbanks, room rent elec April 1895	6 00
R H Habermann, room rnt. reg & elec April 1895	8 00
Irving Garvelink room rent reg & elec April 1895	8 00
R A Cook, putting up and taking down booths	1 50
Louis Schoon, putting up and taking down booths	1 00
Isaac Fairbanks, putting up and taking down booths	1 00
R H. Habermann, putting up and taking dwn booths	1 00
Irving Garvelink, puttng up and taking down booths.	1 00
B Cook, exp to Gr Haven for ballots	3 2
J De Feyter, draying booths ballot boxes, etc	4 75
Kanters Bro's, rope for flag and nails	80
Albert Beekman, rep sidew	1 10
Arend Visscher, reg Apr '95	3 00
Austin Harrington, reg & elec April 1895	6 00
F H Kamferbeek, clerk of elec April 1895	4 50
A Harrington, cartage on ballot boxes, etc Apr 1896	50
Simon Bos, 6 days clerical wrk in city clerk's office	9 00
A Dogger, cleaning jail	1 50
A Harrington, 1 crd of wood for jail	1 60
J A Ter Vree, 23¾ dys team work	59 38
C Prins, 23¾ dys team work	59 38
C Meertens, 24¾ days labor on streets	30 94
J Van der Ploeg, 10¾ days labor on streets	13 44
R Kamps, 9 dys labr on strs	11 25
H Zwerin, 3 " " " "	3 75
A Hofman 4 " " " "	5 00
L Lanting, rep road scraper	1 50
C L King & Co., lumber	135 56
Ottawa County Times, prtg messages of two mayors	4 99
William Deur, buryng dead dog	75
R Van den Berg, night pol March	18 75
R Van den Berg, night pol April	18 75
W Dykstra, 16¾ dys lab on streets	20 94
Geo H Sipp, postage and exp	1 35
John C Post, opening up Thirteenth str in blk "A" and mvg theR Tasker bldg out of Thirteenth street	130 00
J R Kleyn, lumber	53
G Van Schelven, 47½ days service as supervisor	95 00
John Kerkhof, 27 days serv as supervisor	54 00
John Kerkhof, 5 days serv board of review	10 00
G J Diekema, 5 days serv board of review	10 00
G Van Schelven, 5 days serv board of review	10 00
Geo E Kollen, 5 days serv board of review	10 00
W H Beach, 5 days serv brd of review	10 00
Geo H Sipp, 5 days serv brd of review	10 00
R Van den Berg, night pol May	18 75
J A Ter Vree, 18 dys tm wrk	45 00
C Prins, 22¾ dys tm work	56 87
C Meertens, 23½ dys lab on streets	29 37
A Teerman, ½ dys lab on sts	62
Holland City News, city printing	27 78
E H Peck, 3 dys survey locating E. ¼ line and plat of block "A"	17 25
J H Purdy, 2½ days assisting E H Peck	5 00
Geo H Sipp, 2 days assisting E H Peck	6 00
Geo Nauta, bldg sidwk and spike for Mrs Andrews	2 00
R Van den Berg, night pol June	18 75
J A Ter Vree, 18 1-10 days team work	41 48
C Prins, 21 1-10 days tm wrk	48 04
C Meertens, 23¾ days labor on streets	29 69
T Van Landegend, laying sew tile on Eighth st at jail	12 00
C L King & Co., lumber for sidewalk of Mrs Andrews	8 83
Gerrit Plakke, purchase of alley 2 rds wide 11 rds long	25 00
R C Kedzie, exp and time insp sewer outlet etc	20 00
William Deur, burying a dead dog	75
William Deur, spec pol Jly 4	2 00
Adrian Gleerum, " " " "	4 00
Geo Nauta, driving nails down and rep sidewalks	5 25
Geo Nauta, nails and lmbr rep sidewalks	1 53
C Dykema, rep pickaxe, hammer, etc	3 85
F J Schouten, chamois skin	50
R Van den Berg, night pol July	18 75
Shiling Bro's & Everard 1 city seal and 1 journal	14 00
H City News, job printing	17 95
Evert Brink, hauling 145 yds gravel on Michigan str	65 48
J Fik, hauling 142½ yds grav on Michigan street	64 13
J A Ter Vree, 24 dys tm wrk	54 00
C Prins, 25¾ dys team work	57 94
C Meertens, 15¾ dys labor on streets	19 69
J Van der Ploeg, 12 dys lab on streets	15 00
D Van Dyk, 1 dys lab on sts	1 25
J F Zalsman, key for cty hall	20
G J A Pessink, washg blkts for city jail	2 50
J F Zalsman, spdle for door knob	35
Adrian Gleerum, 3½ dys spec police	5 25
C L. King & Co., lumber	45 99
J Kerkhof, copy of assm't roll	15 00
R Van den Berg, night pol August	18 75
Alfred Huntley 1 jail key	2 00
J A Ter Vree, 26¾ dys team work	60 18
C Prins, 26¼ dys team work	59 11
C Meertens, 27 dys lab on st	33 75
J Van der Ploeg, 11½ dys lab on streets	14 37
M Joppenga, 5 dys lab on st	6 25
H Mulder, 2½ dys lab on sts	3 12
Charles H Clark, recording deeds	1 14
T Van Landegend, mat, lab on hydrants, stoves, etc	8 90
John Rosendaal, 4 dys lab on sidewalks	5 00
L Lanting, iron stakes for corners of gravel land	1 50

(*Continued in Supplement.*)

Our New Spring Capes

are here and they are Beauties. Will sell them cheap. Also a Fine line of BROADHEAD and other

New Spring Dress Goods

and Dress Patterns at Greatly Reduced Prices. The latest Novelties ie Dress Buttons. See our fine

Fine Percales for Shirt Waists at 50c.
Corsets for 35c.

M. NOTIER

P S. We have more of that 16c Coffee.

April is Coming!

And we are here anticipating it.

WHO? AND WHY?

LOKKER & RUTGERS

As a matter of course. With a double store filled with Bargains that astonish you. Our Stock of

SPRING SUITS AND OVERCOATS. UNDERWEAR, HATS AND CAPS, BOOTS AND SHOES.

And other lines, too numerous to mention. Everything goes at qrices that compel sales.

TERMS: Cash!! And that's why we sell cheaper than others.

A Carload of Boots and Shoes just received.

Don't forget our bargains. Auction every Saturday afternoon and evening. Don't delay, but come at once and give us a trial.

LOKKER & RUTGERS, 8th St.

KAFFIR KOLA EXTRACT

Is the Greatest Remedy and Cure of the 19TH CENTURY

It is an extract made from the **juice of the nut of the Sacred Kola tree of South Africa.** Used by the **Kaffirs and Zulus in their tribes** for many generations **as a positive cure** for all **nervous diseases** in **man** or **women, from any cause; dyspepsia; constipation; kidney and bladder ailments,** and **diseased liver.** It cures **rheumatism and blood affections.** We are the sole agents for the United States for this wonderful extract. **As a guaranty we return the price paid** to the person having used one-third bottle and not being benefited thereby. **Price $1.00, enough for a full month's treatment, and in ordinary cases enough for a cure.** Ask for it at druggists, or order from us direct; we pay all charges.

Kaffir Kola Extract Co.,

Office, 32, 209 State Street, CHICAGO.

READY FOR SPRING

With a Full and Complete Line.

Wall Paper, Carpets, Baby Buggies

The Finest and most artistic line in the city. No need of going out of the city. I can supply your wants.

SAVE YOUR MONEY

ON FURNITURE of all kinds, LACE CURTAINS, RUGS, FANCY TABLES AND STANDS, FANCY ROCKERS AND PARLOR SUITS, ART SQUARES AND RUGS.

My Stock is Complete. *My Prices the Lowest.*

S. Reidsema, Brick Store west of Opera House. **Eighth St.**

Masons and builders are requested to examine the stock of lath, and prices, at Scott's lumber yard, River str., opposite the Standard Roller Mills. tf

M. Notier has another lot of those nice lap-boards for 25c.

Dr. Price's Cream Baking Powder Most Perfect Made.

Clothing Cleaned and Repaired

—AT—

E. SHEERHOORN,

River and 7th St. HOLLAND

A Valuable Prescription.

Editor Morrison of Washing, Ind., "Sun" writes: "You have a valuable prescription in Electric Bitters, and I can cheerfully recommend it for Constipation and Sick Headache, and as a general system tonic it has no equal." Mrs. Annie Sneble, 2625 Cottage Frove Ave., Chicago, was all run down, could not eat nor digest food, had a backache which never left her and felt tired and weary, but six bottles of Electric Bitters restored her health and renewed her strength. Prices 50 cents and $1 00. Get a Bottle at

H. Walsh, Holland,
A. De Kruif, Zeeland.

The Evils of Unrestricted Immigration.

By existing laws paupers, diseased persons, convicts and contract laborers are now denied admission to the United States, but a bill is now pending in Congress which proposes to make a new class of excluded immigrants, namely the totally ignorant. This literary test would bear most heavily upon the Italians, Russians, Poles, Hungarians, Greeks and Asiatics, and to a slight extent upon English-speaking, German, Scandinavian and French emigrants.

The bill has been introduced by Senator Lodge of Massachusetts, and in advocating the measure the other day he said:

"The races which would suffer most seriously by exclusion under the proposed bill furnish the immigrants who do not go to the west or south, where immigration is desired, but who remain on the Atlantic seaboard, where immigration is not needed, and where their presence is most injurious and undesirable. The immigrants excluded by the illiteracy test are those who remain for the most part in congested masses in our great cities. They furnish a large proportion of the population of the slums."

The question of the advisability of restricting immigration was a subject, the senator thought, of the greatest magnitude and the most far-reaching importance. He continued:

"If we have any regard for the welfare, the wages, or the standard of life of American workingmen, we should take immediate steps to restrict foreign immigration. There is no danger, at present at all events, to our workingmen from the coming of skilled mechanics or of trained or educated men with a settled occupation or pursuit, for immigrants of this class will never seek to lower the American standard of life and wages. On the contrary, they desire the same standard for themselves. But there is an appalling danger to the American wage-earner from the flood of low, unskilled, ignorant foreign labor which has poured into the country for some years past and which not only takes lower wages, but accepts a standard of life and living so low that the American workingman cannot compete with it.

"The injury of unrestricted immigration to American wages and American standards of living is sufficiently plain and bad enough, but the danger which this immigration threatens to the quality of our citizenship is far worse.

"More precious even than the forms of government are the mental and moral qualities which make what we call our race. When they decline all is imperiled. They are exposed to but a single danger, and that is by changing the quality of our race and citizenship through the wholesale infusion of races whose traditions and inheritances, whose thoughts and whose beliefs are wholy allien to ours and with whom we have never assimulated or even been associated in the past. The danger has begun. It is small as yet, comparatively speaking, but it is large enough to warn us to act while there is yet time and while it can be done easily and efficiently. The time has certainly come if not to stop, at least to check, to sift, and to restrict those immigrants."

The Wild and Woolly West.

Senator Vest in a running debate in the U. S. Senate last week, took occasion to vindicate the West against an implied attack made by President Cleveland in his recent address before the great Presbyterian mission meeting held in New York:

"I am sorry to say it," said Mr. Vest, "but there seems to be a disposition on the part of the present administration to treat the Western people as if they were in a condition of pupilage, that they did not know their own rights and their own interests, and they must be informed ex-cathedra from the East in regard to what is best for them and what should be done for them. Even the President of the United States lately on a missionary occasion (laughter) spoke of the West as a land of immorality and crime. He stood with the ghastly light of the hell-holes of the rum sellers of New York blazing upon him and cantingly said, home missions must be used to civilize and Christianize the men who have left their homes in the civilized East and gone out amongst the mountains and valleys of that wild and woolly West. (Laughter.)

"Our President stood with Dr. Talmage on one side and Rev. Sheldon Jackson on the other, and gave a new version of that blessed old missionary hymn, which we have heard so often in our childhood:

From Montana's sinful mountains.
From Utah's wicked plains,
They call us to deliver,
Our land from error's chains."

There was loud and long applause and laughter as Mr. Vest repeated the lines in tones of intense sarcasm.

"We are told," continued the Senator, "by high ecclesiastical authority that his excellency has lately laid down his honors at the feet of the Son of Man. I am glad to know it. It has been the general impression of the Democratic party that the mugwumps and the incense burners have got all those honors, and intend to keep them.

"I have great respect for the Christian religion and missions at home and abroad, but, Mr. President, it is a slander upon the men who, with rifle in one hand and an ax in the other, have gone out and blazed the pathway of civilization in those Western wilds. I am a Western man. I went to Missouri when it was frontier, in sight of the Indian and the buffalo. I have lived with these people nearly fifty years, and I say to our President now, that, if he will interrupt hunting ducks in North Carolina and silver Democrats in Kentucky long enough to come out West, we will show him a Godfearing, self-respecting, law-abiding people, we will show him our churches, in which there is real and unaffected piety. Our church spires may not reach so near to heaven as those of the East, and our church organs may not have the mellifluous tones of those in the East; but our people are worthy of the respect of any administration.

"But I do not rise for the purpose of again criticising this administration. I rose to say most emphatically that this habit of secretaries or members of the cabinet deliberately tramping upon the laws of congress and refusing to carry them out has gone to an extent that demands immediate notice at the hands of the legislative department of the government."

There was another loud and long demonstration on the floor and in the galleries as Mr. Vest closed.

That Fortune In the Old Country.

About a month ago ex-judge Look, an attorney of Detroit, was engaged by members of the Cronk family in Windsor, Ont., to investigate an alleged fortune said to have been left to them by a relative in Holland. According to the story, three brothers, James, Jacob and Caspar Cronk, came from Holland to New York. Caspar returned to Holland in a short time where he amassed a fortune, which he desired to share with his brothers and he invited them to return and live with him. This they refused to do, and this incurred their brother's enmity. He died in 1796 and left a will bequeathing his wealth, amounting to some $12,000,000, to the fifth and sixth generations. The Cronk family in Windsor belong to the fifth generation, and, owing to the various rumors, they decided to have the story investigated.

Attorney Look wrote to Minister Quinby, at the Hague, who looked into the matter personally and sent the following reply:

Legation of the United States.
The Hague, March 5, 1896.

Hon. William Look:

My Dear Judge—The legation and the American consulates of Holland are flooded with letters similar to the one just received from you. These come from all sections of the United States. Evidently some very shrewd agents are at work in the matter. A thorough investigation has been made concerning the Cronk or Cronkhite estate, and, for the sake of your client I regret to state there is no truth in the report. It must be set down as among the many myths of Holland estates. If all such stories were true there would not be gold enough in the world to satisfy the demands of claimants.

With regret that I cannot send you more agreeable news, and with the kindest regards for yourself.

I am very truly,
W. E. QUINBY.

—*Free Press.*

Beets, at W. G. Van Dyke.

Quick in effect, heals and leaves no scar. Burning, scaly skin eruption quickly cured by De Witt's Witch Hazel Salve. Applied to burns, scalds, old sores, it is magical in effect. Always cures piles.

LAWRENCE KRAMER.

Poor Economy

By all means be economical, but don't be too economical where health or life is concerned. The matter of a few cents should never count between the old, standard and reliable preparations and the new, obscure, and in many cases, almost worthless substitutes.

SCOTT'S Emulsion

of Cod-liver Oil and Hypophosphites is as much the standard for all conditions of wasting in children and adults where the lungs are weak or affected, as quinine is the standard for malarial fevers. When you go to a store to get Scott's Emulsion, don't be fooled into taking something else they say "is just as good." *It isn't.* Scott's Emulsion has gained its reputation by its superior merit, and nothing of its kind has ever equalled it. Your doctor will tell you that.

All druggists sell Scott's Emulsion. Two sizes—50c and $1.00.

As good as it looks.

How often have you found appearances deceitful? Many times things that were showy have proven to be worthless. Any article that is of daily use as a cook stove is, must be substantial and reliable; it must be the best. The

Majestic Steel Range

Is the best constructed, the most economical in the use of fuel, and the most perfect and satisfactory in operation that has come within our notice.

The MAJESTIC Range is all that a perfect cooking Range should be.

SOLD BY

KANTERS BROS.

WE ARE RECEIVING

Spring Goods!

A NEW LINE OF **Wall Paper and Carpets.** Latest patterns and styles.

Lace and Chenille Curtains The finest line of in the city.

Easy Chairs, Writing Desks, Upholstered Rockers, Parlor Suits, Hanging Lamps, Water Colors, Landscapes, Easels, Etc., Etc.

RINCK & CO., HOLLAND.

THE

PLOWS

made by the **Oliver Chilled Plow Works,** SOUTH BEND, IND.

Are The Best On Earth.

Among them are the **Nos. 98 and 99,** Wood and Steel Beam Plows, fitted with **non-breakable steel standards.** Also the celebrated **No. 40** and similar patterns.

Look out for imitations and Buy Only Of The Regular OLIVER Agents.

ESTABLISHED 1865.

CHASE'S BARLEY MALT WHISKY.

Absolutely Pure

RECOMMENDED AND ENDORSED BY THE LEADING PHYSICIANS & CHEMISTS AS THE FINEST STIMULANT AND TONIC FOR MEDICINAL & FAMILY USE.

FOR MALARIA, DYSPEPSIA AND WEAK LUNGS IT IS UNEQUALED

FOR SALE BY

C. Blom Sr., Holland Mich

E. Takken

DEALER IN

Lumber, Lath,

Shingles,

and Finishing Materials

Bert Slagh,

Paper Hanging,
Calciming,
House Painting,
Inside Finishing.

I also sell wall paper at a remarkable low figure. Samples submitted and estimates given on all jobs.

Cor. College Avenue and Thirteenth St.

"Give me a liver regulator and I can regulale the world," said a genius. The druggist handed him a bottle of De Witt.s Little Early Risers, the famous little pills

LAWRENCE KRAMER.

Don't invite disappointment by experimenting. Depend upon One Minute Cough Cure and you have immediate relief. It cures croup. The only harmless remedy that produces immediate results.

LAWRENCE KRAMER.

J. W. Pierce, Republic, Ia., says: "I have used One Minute Cough Cure in my family and for myself, with results so entirely satisfactory that I can hardly find words to express myself, as to its merit. I will never fail to recommend it to others, on every occasion that presents itself."

LAWRENCE KRAMER.

It not only is so, it must be so, One Minute Cough Cure acts quickly, and that's what makes it go.

LAWRENCE KRAMER.

For - -

LAMPS

and

Wedding Goods

—CALL ON—

Paul A. Steketee.

REVIVO

RESTORES VITALITY.

Made a Well Man of Me.

THE GREAT **FRENCH REMEDY,**

Produces the above results in 30 DAYS. It acts powerfully and quickly. Cures when all others fail. Young men and old men will recover their youthful vigor by using **REVIVO.** It quickly and surely restores from effects of self-abuse or excess and indiscretions Lost Manhood, Lost Vitality, Impotency, Nightly Emissions, Lost Power of either sex, Failing Memory, Wasting Diseases, Insomnia, Nervousness, which unfits one for study, business or marriage. It not only cures by starting at the seat of disease, but is a

Great Nerve Tonic and Blood-Builder

and restores both vitality and strength to the muscular and nervous system, bringing back the pink glow to pale cheeks and restoring the fire of youth. It wards off Insanity and Consumption. Accept no substitute. Insist on having REVIVO, no other. It can be carried in vest pocket. By mail, $1.00 per package, in plain wrapper, or six for $5.00, with a positive written guarantee to cure or refund the money in every package. For free circular address

ROYAL MEDICINE CO., CHICAGO, ILL.

Martin & Huizinga.

Holland City News.

SATURDAY, Mar. 28.

G. VAN SCHELVEN, Editor.

Indignation All Along the Local Horizon.

The week has been one of manifest indignation.

Everybody was indignant at somebody or something; at any rate he pretended to be; and no doubt some will be indignant with themselves in due course of time.

However there were SOME legitimate causes for this indignation.

First, the public assault and horse whipping on Saturday evening of the youth who for successive weeks has been guilty, with others, in assailing the character and virtue of innocent parties in this city, by acting as correspondent for the well known Grand Rapids sensational weekly.

The conduct of this youth and the feeling it engendered are primarily responsible for all that ensued.

And this fact may not be overlooked or condoned.

Neither, on the other hand, can such conduct be advanced as a warrant, or justification for the white capping that followed.

This was mob law, and cannot be too strongly condemned.

And the same condemnation extends to those who partook in the disturbance of Monday evening, when under the plea of indignation the streets of our city were made boisterous beyond all excuse.

There was also room for indignation over the exaggerated reports sent out to the state press, and with the men of position and influence, who, instead of promoting moderation, fanned the flames of an already unduly excited public.

* * *

It is an exceptionally ill wind that blows to no one's good.

The excessive indignation manufactured for the occasion was and still is owing in part to the fact that we are on the eve of the charter election.

Under no circumstances could the incipient blazes of Saturday evening have been made to smoulder into the week that followed, were it not for this fact.

Take for instance the following notice that was circulated on the streets Thursday, and consider it in the face of the fact that a People's party caucus had already been duly called, and it will explain itself:

NOTICE!

Be it known, To all Populists and all law-abiding citizens of Holland, that the People's Party city committee has

Resolved. To co-operate with the Democratic party of Holland in their caucus to be held Friday evening, March 27 at the Opera House, to nominate candidates for the various city officers, who, if elected, will serve the people of Holland to the best of their knowledge and ability and uphold the city charter.

The committee invites every voter to aid in said caucus to place men in nomination regardless of party politics, who dare to do right and look in disgust and indignation upon the late mob and lynching outrage which has disgraced the name of our fair city. THE COMMITTEE.

Dated Holland, Mich., March 25, 1896.

* * *

The animus of this intense "indignation" was especially aimed at Mayor Diekema and Marshal Van Ry, whose terms of office are about to expire, only to be re-elected. The demonstration started on Sunday afternoon, in the gospel meeting of the Y. M. C. A., when in violation of all propriety an irresponsible youth charged Mayor Diekema with looking on from the window in his office enjoying the flogging, and charging Marshal Van Ry with playing cards in a saloon, knowingly absenting himself from the affair. The wickedness of these charges however was promptly retracted the next day by the following written apology:

"Having learned that the statements made by me in regard to Frank Van Ry, Deputy Marshal Keppel, and Mayor Diekema, in a public speech were not true, I hereby apologize to these gentlemen and express my regret for having made the statements.

MAX R. MCCORMICK.

March 23, 1896

* * *

On Monday evening the crowded streets took up the refrain of the abuse of the two officials named. A number professed to believe the charges made. Surging crowds moved to and fro, with an occasional riotous demonstration. They had been led to believe that a public meeting was to be held in Lyceum Opera House, to give expression to a rightful denunciation of Saturday evening's proceedings. In this they were disappointed, and hence the tumult on the street, increasing as it went. Fearing a repetition of a similar character on the following evening Sheriff Keppel had been requested to lend his presence. He was on the ground, but not a stir was made.

* * *

And now as to what transpired on Saturday evening, undone of all its exaggerations. We have before us the sworn statement of Frank A. Slooter, the assaulted party, and will give the main facts as narrated by him. Frank is a keen youth of 16 years, has attended both the Public Schools and Hope College, and is an all-around bright chap. He is at present engaged in the manufacture of broooms, and it is a pity that he allowed his untutored genius to incline the course it did.

Frank was engaged in conversation with G. A. Kanters in the east part of town, about 9 o'clock in the evening, who induced him to go to the store of the former. When about to leave for home he met Stephen Arleth at the door who forcibly led him towards the City Hotel and there tied a rope around his waist. From there he was taken to the electric light pole on the corner, and tied. Three others had joined by this time, Stephen Mohr, John Hadden and Leonard Billings. Upon a signal two persons attired in female apparel each with a buggy whip, came from somewhere and applied their whips to his back and legs. Wearing a mackintosh he was not materially hurt. He received about 25 blows he thinks, and was then released.

The above is the outline of what happened as given by Frank, the details of which, with variations perhaps, will be laid before the jury on the day of trial.

It is claimed in behalf of the men that it was not their intention to inflict bodily hurt, but to disgrace him.

* * *

On Monday Mr. Frank Slooter, the father of the boy, laid the matter before the authorities, and upon due examination into all the facts, a complaint for assault and battery was lodged against Stephen Arleth, Stephen Mohr, John Hadden, Gerard A. Kanters, and Leonard Billings. They were arrested, plead not guilty, and gave the required bail for their appearance at the trial, which was set for next Saturday, before Justice Van Schelven.

* * *

The Republican city, district and ward caucusses were held Thursday evening, and they may be said to have been in part a continuation of the agitation that had its unfortunate beginning on Saturday evening. It was an immense gathering. Scores of men heretofore not identified with the party were clamoring for participation, actuated by only one motive, that of showing their disapproval of the manner in which Mayor Diekema and Marshal Van Ry had been traduced and maligned. Lyceum Opera House was packed to overflowing. The floor had been reserved for those that were entitled to vote and the gallery assigned to visitors, but it soon became necessary to request the latter to vacate their seats in order to accommodate the overflow, which request was willingly and gracefully complied with.

The convention was called to order by G. J. Van Duren and W. H. Beach elected chairman and G. Van Schelven secretary. Two tellers were appointed for each ward, who were to gather the votes, make the canvass, and report the same to the secretary:

1st Ward—Ed. Westveer, J. Kruisenga.

2nd Ward—L. Schoon, P. De Spelder.

3rd Ward—O. Kramer, H. Geerlings.

4th Ward—J. J. Cappon, A. A. Finch.

5th Ward—J. A. Kooyers, A. Harrington.

The informal ballot for mayor stood: I. Cappon 257, G. J. Diekema 201, W. Brusse 40, scatt 24.

Mr. Cappon declined to be a candidate and requested the nomination of some other man, whereupon Mr. Diekema was called to the platform to make a personal statement of Saturday night's events, so far as he stood related thereto. He did so, amid an intense excitement. It was the first opportunity offered him since the white capping, and he did not lack in making the best of it. He spoke with feeling and with force and reviewed the past and the present. Mr. Brusse pledged his support to Mr. Diekema upon condition that he would call a public meeting to enable the people to express their disapproval with Saturday night's events, to which Mr. Diekema consented.

The next ballot showed the following: Diekema 270, Brusse 164, Beach 91. This settled the mayoralty.

* * *

The contest of the evening was on the office of marshal. The charge was openly made on the floor of the caucus, that the officers, by the manner in which they went at the crowds on Monday evening, were largely responsible for the riotous proceedings that followed. An informal ballot was taken with the following result: F. Van Ry 222, H. Dykhuis 202, J. F. Van Anrooy 108, E Vaupell 33, scatt 15. Marshal Van Ry then stepped upon the platform and made a Frank statement in explanation of his absence from the white capping scene on Saturday evening. Mr. Van Anrooy announced his withdrawal in favor of Van Ry. A strong defense followed by Messrs. J. Kerkhof, A Visscher and others, of marshal Van Ry as an officer, denouncing the attacks made upon him in connection with the recent disturbance, and some of the sources from which they emanated. A formal ballot was then taken which gave Mr. Van Ry the nomination: Van Ry 353, Dykhuis 242, scatt 6.

On city treasurer the contest was amicable and normal, a large number having withdrawn that had attended merely to down Diekema and Van Ry. An informal ballot gave John A. Van der Veen 55, S. Bos 157, J. F. Zalsman 108, Brusse 20, Reidsema 8. The next ballot was decisive—Bos 247, Zalsman 105, Van der Veen 29, Brusse 10, Reidsema 3.

For justice of the peace P. A. Latta was nominated by acclamation.

This concluded the city ticket.

* * *

In the district conventions J. Kerkhof and G. Van Schelven were re-nominated as supervisors for their respective districts.

The result in the several ward caucusses was as follows:

First ward—Alderman, Dr. F. J. Schouten; constable, Arie Grevengoed; committee members, C. J. De Roo and H. R. Doesburg.

Second ward—Alderman, John Van den Berg; constable, F. Van Ry; committee members, C. De Pree and J. Rutgers.

Third ward—Alderman, Evart Takken; constable, Simon Roos; committee members, H. Kiekintveld and W. H. Wing.

Fourth ward—Alderman, A. A. Finch; constable, J. F. Van Anrooy; committee members, A. Verlee and Geo. E. Kollen.

Fifth Ward—Alderman, John A. Kooyers; Constable, Peter A. Miller; Committee members, J. W. Visscher and Austin Harrington.

Circuit Court.

Torrent Wildey was tried on Friday on the charge of rape, and found guilty, the jury being out only twenty minutes. The case has attracted not a little attention. The act is alleged to have occurred on Sunday, May 19, 1895, and the young man Wildey soon thereafter made himself scarce. The warrant was sworn out on May 21, but the arrest was only made a few weeks ago by Sheriff Keppel, the prisoner having been located in Detroit, where he was arrested. The family live near Nunica, and are Germans. The young lady's name is Barbara Diendorf.

In the case of P. R. Averill, who plead guilty to the charge of falsely assuming to be an officer, the court suspended the sentence, and gave the respondent some timely advise.

The much contested fish case, in which Deremo is the respondent and a conviction was had last week, will be once more appealed to the supreme court.

William and Orville Richardson, also convicted of illegal fishing were sentenced as follows: William $25 fine and $9.50 costs, or 30 days in jail; Orville $5 fine and $9.50 costs or 10 days in jail. Both are serving their sentences.

The attraction in court on Monday was the presence of the venerable centenarian Walter McEwing of Coopersville, who is interested in a suit involving a bill for board and expenses and the transfer of some real estate. During his stay at the county seat he was the guest of Judge Goodrich.

The last case on the criminal calendar was The People vs. Auke De Groot, charged with selling liquor, in the village of Zeeland, without having paid the license and filed the required bond. Mr. Felkner of Grand Rapids was the attorney for the defense, and at the same time represented the interests of the Grand Rapids Brewing Co., whose beer De Groot had been selling. The company contends that no license is required and that De Groot has a right to sell their beer, as agent. The charge of the court was directly against this theory, and the jury brought in a verdict of guilty. An appeal will be taken to the supreme court, and this case made a test one.

The People have been very successful in all their cases this term, and much favorable comment has been heard upon the manner in which their interests were represented.

Anxious to Get There.

The Republicans in Holland township held their caucus on Saturday afternoon. There was a good attendance, 125 votes being cast. The following ticket was nominated: Supervisor, Albert Van der Haar; clerk, John Y. Huizinga; treasurer, Martin Pelon; highway com'r, Gerrit Rooks; drain com'r, Barend Kammeraad; school insp., J. S. Brouwer; justice, B. Riksen; board of review, G. J. Boone; constables, J. G. Rooks, J. I. Verhey, A. Timmer, G. W. Campbell.

From our exchanges we gather the following neighboring caucus jottings:

At the Republican caucus in Grand Haven township Henry Saul was nominated for supervisor, Peter Northouse clerk, H. Northouse treasurer, and Abraham Mastenbroek highway commissioner.

The Free Silver party in Grand Haven city will put a full city and county ticket in the field and will meet at the city hall on next Tuesday evening to make a complete organization for city and fall campaign.

Spring Lake Republicans have a favorite son in Thos. Hammond, whom they favor for sheriff.

It is reported that the Republicans of Grand Haven are grooming ex marshal John Klaver and will bring him forward as the city's choice for sheriff.—Tribune.

Wright township comes forward with a candidate for register of deeds, Chas. Wells.

The Republican caucus held at Coopersville was the largest ever held in Polkton township, 254 votes being cast, 130 being the largest number cast heretofore. The following nominations were made: Supervisor, W. S. Cole; clerk, L. P. Ernst; treasurer, Millard Durham.

John B. Greenway heads the Populist ticket for mayor in Grand Rapids.

Olive—Republican. Supervisor, P. Brondsen; clerk, A. J. Eelman; treas., J. C. Welling; highway Com'r, A. C. Munn; drain com'r John Vinkemulder; board of review, Henry Siersma; justice, Christian J. Cook; constables, E. Fletcher, J. Peck, M. Westerbra, Chas. Stevens.

Grand Haven city—Democratic. Mayor, R. K. Stallings; clerk, Wm. N. Angel; treas., J. Baker; justices, C. T. Pagelson and R. W. Duncan. 1st Ward, W. R. Loutit, alderman, H. Pellegrom, supervisor; 2nd Ward, S. H. Boyce, ald., Wm. Thieleman, Sup; 3rd Ward, F. D. Vos, ald., S. Stuveling, sup.; 4th Ward, J. Lock, ald., Fred Groeneveld, sup.

In the issue of the NEWS of May 25 last appeared an elaborate article on the historic doubt of the military execution of the great French Marshal, Michael Ney, upon the heels of Napoleon's defeat at Waterloo, the proofs for which had been collected and published in a volume, by Rev. J. A. Weston, of Hickory, N. C. According to the arguments advanced in the book Ney was not hit by the bullets aimed at him on the field of execution and afterwards was taken to a hospital by his friends and fled in disguise to America, where he lived as Peter Stuart Ney, a schoolmaster, in North and South Carolina, until his death on Nov. 15, 1846. The author now announces that through recent researches he has been further confirmed in his theory. He has learned that a son of Marshal Ney called upon his father seventeen years after the latter's arrival in America. A few days ago Mr. Weston found this son, a respected physician, in a little town near Louisville, Ky. He is 88 years old. He admitted his identity and said he came to this country in 1837 and his father gave him $1,000. He entered the Jefferson Medical College in Philadelphia, were he graduated. During his whole life in the United States, however, he has lived under an assumed name. He said that on the evening after the supposed execution his father visited the house of his mother in Paris and remained a few minutes. He has written a history of his father, which he has placed in Mr. Weston's hands. His identity will not be divulged until after his death, when this book is to be published.

In Memoriam.

WHEREAS, We are daily reminded of the uncertainties of life, and none can tell where the scythe of time will cut its brittle thread, and launch us into that unknown world beyond, and

WHEREAS death has entered our portals and our beloved Sir Knight, Robert Anderson has been called to a higher life; therefore be it

RESOLVED, That we, as members of Crescent Tent No. 68, K. O. T. M., deeply deplore the loss of our brother, yet we bow in humble submission to the will of our Supreme Commander, who doeth all things well, and trust that kind Providence may protect and direct the sorrowing family in their sore bereavement.

RESOLVED, That these resolutions form a part o the records of this tent and a copy be presented to the family of the bereaved.

OLEF. J. HANSON,
J. ELFERDINK,
Committee.

Holland, March 26, 1896.

Choice evaporated Apricots. 8c per lb at W. G. Van Dyke.

Our emblem pins are the newest thing out. We have all kinds at Hardie's in Schouten's Drug Store.

New Cabbage at W. G. Van Dyke.

Hardie makes a specialty of repairing fine railroad watches and chronographs.

Rice 2½c per lb at W. G. Van Dyke.

Choice Prunes 3c per lb, at W. G. Van Dyke.

"I was run over by a lumber wagon. Did not expect to live. Was terribly bloated. My friends bathed me with Dr. Thomas' Eclectric Oil, and I was cured. We have a great faith in Thomas' Eclectric Oil." Mrs. Wm. F. Babcock, Norvell, Jackson Co., Mich.

Jersey Sweet Potatoes at W. G. Van Dyke.

Climax Brandy of Grape.

This superior vintage of 1876 Brandy, introduced by the Speer N. J. Wine Co., is highly spoken of by physicians. The following testimony from the Baltimore Medical College is one among many:

"I am prepared to bear testimony to the value of your Climax Brandy predicated upon the ascertained value of your productions, and not from general reputation merely.

"H. L. BYRD, President."

On the Move.

WE are for business, and we are ready for business, too, with a stock of Wall Papers that can't be equalled in this town. There's nothing like artistic paper to make a wall attractive to the eye and give a room a cheerful inviting look. The new designs we offer for this season are exceedingly handsome. We carry no less then 25000 Rolls of Wall Paper in stock, all in fine grades at from 5 cents to 75 cents a Roll. So large a stock gives ample room for choice, and in this superfluity of riches none can fail to be pleased.

JAS. A. BROUWER,
Double Furniture Store, Holland.

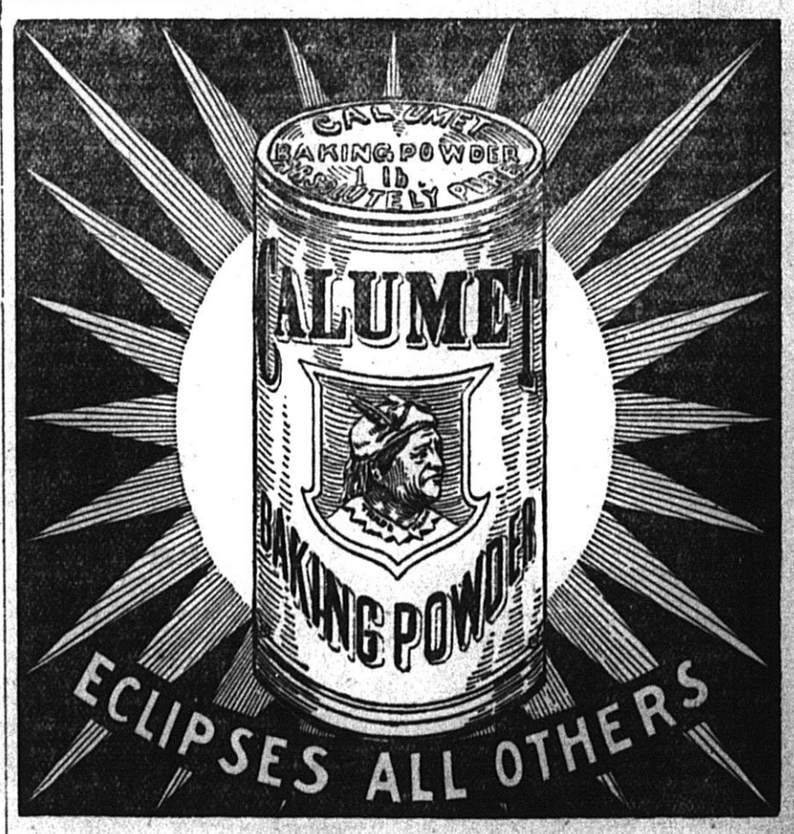

HAVE WE

SPRING GOODS?

Well I should say so!

A Fine Line of

Men's & Children's Spring Suits

Hats, Caps and Gent's Furnishing Goods.

These goods must be sold, and will be, at unheard of prices.

Yours For Bargains **Jonkman & Dykema.**

A good Coffee for 16c a pound, at M. NOTIER.

A high liver with a torpid liver will not be a long liver. Correct the liver with De Witt's Little Early Risers, little pills that cure dyspepsia and constipation. LAWRENCE KRAMER.

Greatly reduced prices on Decorated Chamber sets, at Thaw's Bazaar. Call and see them.

To Rent.

A large room over J. H. Thaw's bazaar store on River street. Apply to W. H. BEACH.

Saturday afternoon and evening—Shirt Sale—50 to 65 c shirts for 43c, at LOKKER & RUTGERS.

Do not fail to see the new Broadhead dress goods just received, at M. NOTIER.

When Baby was sick, we gave her Castoria.
When she was a Child, she cried for Castoria.
When she became Miss, she clung to Castoria.
When she had Children, she gave them Castoria.

Genuine Holland Herring at R. OOSTEMA.

Fine imported Worsted Dress Patterns, just received, at M. NOTIER.

Supplement to the Holland City News.

SATURDAY, March 28, 1896.

(Continued from Second Page.)

G Van Schelven, copy of assessment roll	24 00
R Van den Berg, night pol September	18 75
C Meertens, 24 dys lab on st	30 00
H Mulder, 4 dys lab on sts	5 00
M Joppenga, 1 dys lab on sts	1 25
C Prins, 23¾ dys team work	53 44
J A Ter Vree, 23¾ dys tm wk	53 44
Kanters Bro's, 31 lbs spike for sidewalks	1 00
Jan Mulder, building sidew of J M De Feyter	2 50
A P Scott, lumber for sidew of J M De Feyter	15 13
Kanters Bro's, 30 lbs spike for sidew of J M De Feyter	1 05
Holland City News, 200 postl crds for brd of health	3 50
P F Boone, 2 rigs at time prof Kedzie was insp grds for sewer outlets	4 00
James Huntley, 200 stakes for sidewalk grades	2 00
Geo H Sipp, setting stakes for sidewalk grades	15 30
Adriaan Glerum, 3 dys spec police, fair week	6 00
Charles H Clark, recd deed.	85
Frank Harder clg chimys at city hall	1 75
T Van Landegend, 8 ft 4 in sewer pipe	32
J Dinkeloo, cal, paintg hall stairs, and material	9 47
J B Van Oort, 1 keg nails	1 65
Kanters Bro's, 35 lbs spikes at 3½ c for Rockwoods sw.	1 23
B L Scott, lum and brick for Rockwoods sidewalk	14 18
Brd of pub wrks, water at both eng houses	5 00
Geo Nauta, lab on L Rockwoodi sidewalk	2 00
R Van den Berg, night pol October	18 75
Geo H Sipp, pd for cleancty hall	4 00
Mich Bell Tel Co, message to Grand Haven	20
J A Van der Veen, doorkys and padlocks	4 60
Holl City News, job prntg	10 20
A Glerum, spec pol halloween night	1 50
C L King & Co, crsw lum	75 10
C Meertens, 12 dys lab on st	15 06
J A Ter Vree, 24¼ dys tm w	54 56
C Prins. 24¼ " " "	55 12
T Keppel, 1 crd wd for jail	1 65
B L Scott, lum for H Bultmans sidewalk	7 94
H Hinken and H Wildeboer lyng 635 ft of 4 in tle at 5c	31 75
C Dykema, blacksmithing	1 00
H Huizinga saw filing	1 50
T Keppel, 1 crd wd for jail	1 75
Ihling Bro's & Everard, stat'y sealng-wax ink, etc	4 60
Geo H Sipp. pd ex and post	1 25
J A Van der Veen, rake, shvl, hnd axe, etc	2 68
M Kiekintveld, paper, pens rubbers, etc.	11 98
R Van den Berg, ngt pol November	18 75
J Kerkhof, 29 dys serv as su	58 00
J Kerkhof, exp to Gr Haven proc plats of Osborne Add and South Heights	3 20
G Van Schelven, 54½ dys ser as supervisor	109 00
J A Ter Vree, 12 d tm work	27 00
C Prins, 13 days team work	29 25
J Van der Ploeg, 20 hrs lab on streets	2 50
C Meertens, 13 hrs lab on st	1 62
S Werkman, 12 hrs lab on st	1 50
Kanters Bro's, hardware	15 98
T Keppel, cm't for culverts	13 24
J De Feyter, draying booths bal bx elec November	3 25
FJ Schouten, insp of el Nov	3 00
Jacob Lokker do	3 00
John Te Roller do	3 00
P Van den Tak do	3 00
Louis Schoon do	3 00
J W Flieman do	3 00
Peter Schoon do	3 00
Adrian B Bosman do	3 00
Geert Dalman do	3 60
Johannes Dykema do	3 09
John Elferding do	3 00
G W Mokma do	3 00
Jacob Kuite, Sr do	3 00
Alfred A Finch do	3 00
Austin Harrington do	3 00
Arend Visscher do	3 00
I H Garvelink do	3 00
Simon Kleyn, clerk do	3 00
Henry Dykhuis do	3 00
P De Spelder do	3 00
Simon Bos do	3 00
C A Doesburg do	3 00
C J Lokker gt kepr do	2 00
John Dinkeloo do	2 00
A Van der Nagle do	2 00
A Van Raalte do	2 00
I Fairbanks do	2 00
I H Fairbanks do	2 00
Adriaan Kuite do	2 00
William Butkau do	2 00
E B M Westerhof do	2 00
R A Kok puttg up & tak'g down booths	1 00
I H Fairbanks puttg up & tak'g down booths	1 00
L Schoon, puttg up & tak'g down booths	1 00
I H Garvelink, puttg up & taking down booths	1 00
A Kuite, puttg up & tak'g down bths & rm rent	7 00
Isaac Fairbanks, rm rent	6 00
I H Garvelink, room rent	6 00
H Wildeboer, 2 1-10 dys lab on Christina street	2 38
E Brink, 6½ days team work	14 62
J Van der Ploeg, 10½ dys lab on Christina street	11 76
C Meertens, 1½ dys lab on Christina street	1 68
T Van Landegend, tiling Christina street	9 08
G Nauta, bld'g sw of Mrs J. H Andrews	2 60
J R Kleyn, lum for sw of Mrs J H Andrews	11 72
Kanters Bro's, 25 lbs spikes for sw of Mrs. J H Andrews	88
J O Doesburg ins on eng house and jail	62 50
Geo H Sipp, pd for cirl noti of spc election	3 00
T Van Landegend, clng stv pipes at city hall	1 36
A Harrington, 1 cd of wood for jail	1 75
E Vaupell, 14½ crds wood for council and lib'ry rooms.	25 38
Wm Brusse, spc str tax cty	815 08
John Nies, 1 keg of spikes	1 60
R Van d Berg, ngt pol Dec	18 75
F Ter Vree- 2 6-10 dys tm w	5 85
C Prins, 3 6-10 dys tm work	8 10
C Meertens, 5 3-10 days lab on streets	6 62
R Kamps, 2 3-10 days lab on streets	2 87
Holl City News, printg	36 75
Lyceum Opera Hse, for pub meetg on charter questn	10 00
J Salet, cleang jail	1 00
Kanters Bros 50 lbs spikes for sidew Jas Rogers	1 75
B L Scott lumb for sidewlk Jas Rogers	20 91
G Nauta lab buildg sidewlk Jas Rogers	3 55
T Keppel 1½ crds wood jail.	2 85
G Dalman buildg outhse at eng hse No. 2	20 00
Lokker & Rutgers pd frght on snow plow	7 44
J O Doesburg renewl of ins on conts of eng hse No. 1	12 50
Holl City News printg notices spec. assmt, sidewks.	1 55
L Lanting rep snow plow	1 75
M Griswell 3½ days lab on Christina street	3 92
C L Streng & Son 1 double blanket for jail	2 50
C L King & Co lumber	20 86
A J Ward mat & lab on chimneys &c	2 92
Wm Brusse postg & statnry	3 98
M Kiekintveld pens, ink, mucilage etc	90
P F Boone rem for sprinklg streets & crossings	50 00
R v d Berg night pol—Jan.	18 75
F t Vree 9 hrs team work	2 02
C Prins 7 " " "	1 57
J d Feyter haulg lumber	25
C Meertens 2 days lab on st	2 50
Board of pub wrks wat for both eng houses	5 00
Board of pub wrks elec lght in tower clock	1 60
T v Landegend rep water pipes at eng hse No. 1	50
T Keppel 1 cord wd for jail	1 90
Mrs v Raalte 21 dys nurse in fmly J Verhoef diph	21 00
A Harrington 1 crd wd for family Mead diphtheria	2 00
A Harrington 1 crd wd for family Mead diphtheria	2 00
Mrs H Grissen 15¾ days nrse in fmly J Schakelaar typh fever	15 75
Centl drug store anti-toxne & disinfectns for premises of Hansen, Verhoef, Mead Kuite & Grossmeyer	31 45
W D Secord & Co for fmly G Kuite diphtheria	5 00
J H Nibbelink & Son bur'l of 2 chldn J Verhoef diph	33 50
J H Nibbelink & Son gettg Mrs v Raalte to nrse fmly	1 25
G H Sipp postage	3 14
A J Ward exp to Muskegon & Gr Rap investigng sew.	5 00
J Dykema exp to Muskegon & Gr Rap investigng sew	5 00
J Kramer exp to Muskegon & Gr Rap investigng sew	5 00
Exp of a comm in endeavrg to obtain favrble actn on the improvm't of the harb by the gen government.	200 00
R v d Berg night pol—Feb.	18 75
F t Vree 31 hrs team work.	6 98
C Prins 26 do	5 85
E Brink 6 do	1 37
C Meertens 11 hrs lab on st	1 37
C Dykema rep tools for the street commissioner	1 25
Board of pub wrks elect lgh in tower clock	3 20
J F Zalsman 1 key for jail	25
Total	$ 8,324 69

(*Exhibit B.*)

POOR FUND.—*Disbursement in detail of the Poor Fund. See item $1,576.54 in report of the City Treasurer.*

NAMES.	2 weeks ending April 3, 1895.	2 weeks ending April 17, 1895.	3 weeks ending May 8, 1895.	2 weeks ending May 22, 1895.	2 weeks ending June 5, 1895	2 weeks ending June 19, 1895	2 weeks ending July 3, 1895	2 weeks ending July 17, 1895	3 weeks ending Aug. 7, 1895.	2 weeks ending Aug. 21, 1895.	2 weeks ending Sept 4, 1895.	2 weeks ending Sept. 18, 1895.	2 weeks ending Oct. 2, 1895.	2 weeks ending Oct. 16, 1895.	3 weeks ending Nov. 6, 1895.	2 weeks ending Nov. 20, 1895.	2 weeks ending Dec. 4, 1895.	2 weeks ending Dec. 18, 1895.	2 weeks ending Jan. 8, 1896.	2 weeks ending Jan. 22, 1896.	2 weeks ending Feb. 5, 1896.	2 weeks ending Feb. 20, 1896.	2 weeks ending March 5, 1896.	2 weeks ending March 19, 1896.	TOTAL.
Mrs. J. Juffers	2 50	2 50	3 75	2 50	2 50	2 50	2 50	2 50	3 75	2 50	2 50	2 50	2 50	2 50	3 75	2 50	2 50	2 50	3 75	2 50	2 50	2 50	2 50	2 50	$ 65 00
Mrs. Geesje Brouwer	2 50	2 50	3 75	2 50	2 50	2 50	2 50	2 50	3 75	2 50	2 50	2 50	2 50	2 50	3 75	2 50	2 50	2 50	3 75	2 50	2 50	2 50	2 50	2 50	65 00
Mrs. Jennie Mulder	2 00	2 00	3 00	2 00	2 00	2 00	2 00	2 00	3 00	2 00	2 00	2 00	2 00	2 00	3 00	2 00	2 00	2 00	3 00	2 00	2 00	2 00	2 00	2 00	52 00
Mrs. C. Van der Veere	5 00	5 00	7 50	5 00	5 00	5 00	5 00	5 00	7 50	5 00	5 00	5 00	5 00	5 00	7 50	5 00	5 00	5 00	7 50	5 00	5 00	5 00	5 00	5 00	130 00
Mrs. C. De Feyter	6 00	6 00	9 00	6 00	6 00	6 00	6 00	6 00	9 00	6 00	6 00	6 00	6 00	6 00	9 00	6 00	6 00	6 00	9 00	6 00	6 00	6 00	6 00	6 00	156 00
Mrs. G. Van der Veen	3 00	3 00	4 50	3 00	3 00																				16 50
Mrs. O. Pearl	3 50	3 50	5 25	3 50	3 50	3 50	3 50	3 50	5 25	3 50	3 50	3 50	3 50	3 50	5 25	3 50	3 50	3 50	5 25	3 50	3 50	3 50	3 50	3 50	91 00
Mrs. B. Rowaan	6 00	6 00	9 00	6 00	6 00	6 00	6 00	6 00	9 00	6 00	6 00	6 00	6 00	6 00	9 00	6 00	6 00	6 00	9 00	6 00	6 00	6 00	6 00	6 00	156 00
Mrs. J. Johnson	4 00	4 00	6 00	4 00	4 00	4 00	4 00	4 00	6 00	4 00															44 00
Arie Grevengoed	2 50	2 50	3 75	2 50	2 50	2 50	2 50	2 50	3 75	2 50	2 50	2 50	2 50	2 50	3 75	2 50	2 50	2 50	3 75	2 50	2 50	2 50	2 50	2 50	65 00
Jacob Oudman	2 00	2 00	3 00	2 00	2 00	2 00	2 00	2 00	3 00	2 00	2 00	2 00	2 00	2 00	3 00	2 00	2 00	2 00	3 00	2 00	2 00	2 00	2 00	2 00	52 00
C. Dorenbos	2 00	2 00	3 00	2 00	2 00	2 00	2 00	2 00	3 00	2 00															22 00
Wm. Heyboer	4 00	4 00	6 00	4 00	4 00	4 00	4 00	4 00	6 00	4 00	4 00														48 00
B. Colebrande	2 00	2 00	3 00	2 00	2 00																				11 00
																									$973 50

D de Vries pd 30 pr ords for S. Wiersma	65 50
H D Werkman pd 1 pr ord for S Wiersma	2 50
D d Vries pd 1 pr or fr J Kad'r	2 00
M Notier pd 14 pr ords for Mrs N Trompe	16 75
A Harrington pd 1 pr ord for Mrs N Trompe	1 60
D d Vries pd 11 pr ords for J Lobbezoo	33 00
J & H d Jongh 9 pr ords for J Lobbezoo	27 00
G G Smeenge pd 2 pr ords for J v Dyk	4 00
G v Putten pd 2 pr ords for J v Dyk	4 00
E Lawrence pd 3 pr ords for J Rice	10 00
B Steketee pd 1 pr ord for J Schakelaar	4 00
D d Vries pd 1 pr ord for J Schakelaar	3 00
A Steketee pd 10 pr ords for Mrs Jo King	15 00
J & H d Jongh pd 26 pr ords for Mrs J Niewold	67 50
D d Vries pd 1 pr ord for Jas v Dort	2 00
A Harrington pd 1 pr ord for Jas v Dort	1 50
D d Vries pd 11 pr ord for H Bultman	34 10
J Kruisenga pd 1 pr ord for G M Pond	2 00
B Steketee pd 2 pr ords for K De Maat	4 00
G v Putten pd 25 pr ords for Mrs J v Ry	54 50
T Keppel pd 1 pr ord for Mrs J v Ry	1 90
A Harrington pd 1 pr ord for Mrs J v Ry	2 00
Mrs H Tuurling pd for 2 mhs hse rent for Mrs J v Ry	6 00
J W Bosman pd for 3 mhs hse rent for Mrs J v Ry	9 00
R Zeerip pd 1 years hse rent fr Mrs O Pearl	65 00
G v Putten pd 3 pr ords for Mrs J Johnson	6 00
D d Vries pd 3 pr ords for U de Vries	7 50
M Notier pd 21 pr ords for Mrs G Kamphuis	42 00
B Steketee pd 4 pr ords for Mrs J Johnson	12 00
J Alberti pd one-half of the funrl exp buryg W Heyboer	10 25
J Alberti one-half of the fun'l exp buryg Mrs J Schakelaar	11 00
J H Nibbelink & Son funeral exp buryg Mrs N Trompe	19 00
Lokker & Rutgers 11 cords wd for city poor	16 50
D d Vries 7½ cds wd for cy pr	12 37
T Keppel 1 do	1 90
W Brusse pd 1 pr ord for Mrs J Lobbezoo	7 62
W Brusse pd 1 pr ord for Mrs A Bolhuis	19 05
Total	$1,576 54

(*Exhibit C.*)

LIGHT FUND.—*Disbursements in detail of the Light Fund. See item of $21,284.33 in report of City Treasurer.*

Westinghouse elec mfg co 3 10 amp met	$ 42 00
Standard oil co 1 bbl of oil	7 56
Warren elect & spec co lamps	19 90
Elec Appl'ce co 12 shades	1 25
do elec supplies.	16 71
Am Exp co 2 packages	1 05
G Blom crt on oil etc	1 10
W J Trott sal as supt March.	70 00
H G Hanson sal as ch eng	65 00
J Nies 90 hs lab on elect systm	11 25
Boot & Kramer sundries	2 05
Chicago Gen Fixt co shades &c	4 23
W J Trott postg for March	45
Holl City News job printg	8 25
L Kramer alcohol, sulpher &c	1 45
E Takken cupboard & fixtures	10 50
M Kiekintveld stationery	80
J R Kleyn wood mouldings	6 00
C & W M ry co freight	80
Am Exp co exp on 3 packages	1 85
Stanley elec mfg co 1 transf'r.	22 00
White mfg co brackets etc	5 84
W Wybenga ½ day settg poles	31
C & W M ry co freight	1 36
W Deur drayg tools	20
I Valkema drayg tools & poles	50
Westinghouse el mfg co 6 met	84 00
W S Edwards elec supplies	5 80
C & W M ry co freight	9 88
Am Exp Co 3 packgs	1 00
Phoenix El co suppl, lamps	11 25
Cent elec co suppls	3 62
Stand elect co 1 pr 2 in brushs	2 00
Elect Appl co supplies	120 20
Stand Oil co 2 bbls oil	24 64
J Nies 243 hs lab on elec sysm	30 38
W J Trott postg for April	64
M Price lab on poles	25
G Blom drayage	2 80
The Financ'l Record adv sale light & wat bonds	3 60
W J Trott sal as sup't April	70 00
H G Hanson sal as ch eng Apr	65 00
J Nykerk drayage	25
W J Trott postg for May	60
G Blom frght and dryge	2 74
Chicago Gen Fixtr co el fixtres	21 77
W J Trott sal as sup't May	70 00
H G Hanson sal as ch eng May	65 00
El Appl co supplies	7 87
Gen El co 200 lamps	42 25
Stand El co 1 set wrks D S W P lamp	10 00
Cummer mfg co 1 pat ladder	3 00
E v d Veen hardware etc	5 28
J R Kleyn mouldgs caps & bds	32 17
A E Huntly 16 hs wrk @ 25c.	4 00
G Dalman 1 dys wrk at 3d ch	2 00
J d Feyter drayge,	1 15
Westn Union Tel co 3 messgs	1 57
"The Democrat" Gr Rapids adv sale of bonds	2 00
C & W M ry co freight	1 06
G H Sipp postg 4 months	3 66
Gen El co lamps	5 52
El Appl co lamps and mat	29 00
White mfg co gas fixtures as per contract	143 00
Natl El co 2 platinum cont for petential indicator	40
Am Exp co exp charges	2 85
J Flieman 1 trimming pole paintg and letterg 2 signs	2 25
W J Trott sal as supt June	70 00
H GHanson sal as ch eng June	65 00
Gen elect co meters & lamps	82 05
Centl elect co carbons	11 87
Stand oil co 1 bbl Atlantic red	7 19
Holl City News job printg	32 15
G H Sipp pd postg exp & blk complaint books	1 75
L Kramer 1 qt alcohol	80
Wolv elec light co part paymt on purchase price of said company's elect light plant.	1000 00
Ward & Russel part paymt on con for extensions etc wat & elect station buildg	800 00
Elect Appl co tubes tapes glvs and arc lamp nets	14 50
GBlom frght & crt on elect gds	7 44
C & W M ry co frght on 1 cr c'l	40 60
J Nies hardware and sundries	4 33
J Nies jr 238½ hs lab on elc sys	29 81
A Huntley mat & lab for eng	3 50
The Wolv elect light co bal due on purch price for said companys elect light plant as per contract	5000 00
Nordberg mfg co 1st payment as per contract for pump eng mach etc for wat and el station	3076 67
Elect Appl co 25 links	2 50
Warren el & spec co 246 arc lps	45 83
Stand Oil co 1 bbl marine oil	19 76
C & W M frght on coal	44 26
G Blom frght & crt on 1 bbl oil	57
F Kooyers lab on elect system	2 31
H Baas do	2 31
W Wierenga do	2 31
J Nies 231½ hs lab on elect sys	28 94
F Gilsky 31 dys eng of the Edison plant	46 50
H G Hanson sal as ch eng July	65 00
W J Trott sal as sup't July	70 00
A J Nykerk drayage	25
B v Slooten do	1 20
J d Feyter do	12 35
E Winter blacksmithing	1 80
G H Sipp exp postage etc	3 05
G J Diekema pd N W Harris & Sons for 12 elec lght bnds	13 67
First State bank exp chrges on 12 elec light bonds	4 80
Holl City News job printg	19 25
Ward & Russell, part paym'nt on cont buildg extens's etc to wat & elec station	1000 00
Elec Appl co supplies	2 60
Gen elect co 24 meters	348 50
Stand Elect co supplies	17 30
White mfg co "	2 25
Metropolitan elect co supplies	40 24
G Blom frght & crt on el supp	11 49
Gosline & Barbour 2 cars of coal less freight	25 25
Wolv elec light co elec currnt for Third ch and T Price	2 83
W J Trott sal as sup't Aug	70 00
H GHanson sal as ch eng Aug	65 00
F Gilsky sal as ass't eng Aug.	46 50
F Kooyers 16¾ dys lb on el sys	20 93
J Salet 8½ do	10 62
Elect Appl co carbons etc	26 19
Warren elect spec co lamps	73 55
Elect Appl co suppls	127 09
Gen elect co rep meters	20 98
The Natl carbon co 1000 carb	16 00
Boot & Kramer oil brms lye et	6 39
G Blom frght & dryg	3 21
Am exp co chrgs on 1 bbl	1 75
Warren elec & spec co lamps.	7 02
Elec Appl co lamps & braid	70 75
Centl elec co carbons fusewire and rubber	20 52
G Cutter insulators	3 50
Stand Oil co 1 bbl ren eng oil	10 45
J Salet 10 6 10 dys lb on el sys	13 25
G Blom frght and dryge	5 81
C & W M ry co frght on 2 car Nordberg mach	86 62
A Huntley mat and lab	29 43
Wolv elect light co interest on $5,000—1 month	48 83
J Nies jr 20 7-10 dys lb on el sy	25 87
S Lievense use of rope & tckl	1 00
Gen elec co 6 meters	106 00
Elec Appl co wire and reels	82 10
Metropolitan elec co supplies.	20 22
Columbia Incandt co 292 lmps	66 85
A Harrington 16 3 5 tons coal	53 95
Am exp co chrgs	3 10
Western Union Tel Co 1 mes	25
C & W M R'y Co, fr't on 1 cr cl	36 54
H G Hanson, chf eng Sep	65 00
F Gilsky, eng Edison plnt Sep.	45 00
D Stekete, 23 1-10 dys firm Sep	28 87
J D Nies, 25 dys lab on elec sys	31 25
J Salet, 12 do do	16 00
F Kooyers, 21 9-10 do	27 37
W J Trott, postage July, Aug, Sept	99
J De Feyter, cartage on poles, wire, etc	3 35
W J Trott, sal as sup't Sept less $6.99 for mat for Trott & Nies	63 01
Elec App Co, copper wire	325 40
Viscosity Oil Co, 1 bale white waste 104 lbs	7 28
Standard Oil Co, 1 bbl oil	7 11
E A Hamilton Coal Co, 54400 lbs coal at $2.60 $70.72 less frt $49.21	21 51
C & W M R'y fr't on coal	49 21
Walsh-De Roo Milling Co, pd unl car of coal	5 00
T Van Landegend, pipe and fittings as per estimate	165 00
Am Exp Co, c on 1 bbl and 1 bx	2 75
Ward & Russell, bal on con for ext etc at wtr and elec sta'n $55.54 and ex wrk $308.45	363 99
W Carbon, 1 dys lab on stm ps	2 00
F H Corwin 1 " "	2 00
J Salet. 6 dys lab on elec systm	7 50
Wm Wierenga, 17 hs lab on elec system	2 12
Wallace Elec Co, 105 glass insl	22 05
The Nat Carbon Co, 1000 prs carbons	26 00
Standard Oil Co, 1 bbl oil	19 30
The Lakon Co, bal on ac'c'nt	5 00
F W Fairfield, elec October	70 00
H G Hanson, chief eng "	65 00
F Gilsky eng Edison plnt "	46 50
D Steketee, ex firem "	38 75
J Salet, 23 dys lab on elec sys	28 75
F Kooyers, 27 do	33 75
J Nies, 27 do	33 75
H Bos, 17 hs do	2 12
A Huntley, mat and mac work	33 85
G Blom fr't and cartage	16 83
T Van Landegend, wr irn pipe	32 89
T Van Landegend, sewr pipe.	13 84
A Harrington, crt on 1 car coal	5 00
Walsh-De Roo Milling Co. pd fr't and crt on 2 bbls oil	97
E A Hamilton Coal Co, 1 car coal $48.60 less fr't $36.54	12 06
J R Kleyn, lum for dy beds and stairs	14 31
J A Van der Veen, hardware.	3 30
J De Feyter, crt on pls and tls	1 00
Holl City News, job printing	15 60
J Price, plans, spec and sup't add to wtr and elec station	75 00
A Harrington, 109425 lbs coal at $3.25 per ton	184 70
General Elec Co, 6 metrs, fuse plugs and rep meters	141 33
Electric App Co, wire, fuselinks, etc	135 25
Westinghouse Glass Factory 3½ doz globes	15 63
Wadham Oil & Grease Co, 50 lbs no 3 badger lubricant	5 00
S Salet, 12 dys lab on elec sys	15 00
Geo B Carpenter & Co, vise, anvil and pipe cutter	28 96
The Wilson-Clark Co, two ½ bbls oil	32 18
A J Ward, mat and lab at wtr and electric station	93 66
J A Van der Veen, hardware	5 79
M Kiekintveld, stationery	1 85
H Rooseboom, haul pipe from A Huntley to wtr and elec sta	60
Kanters Bro's, supplies	23 34
Buffalo Spec M'f'g Co, 10 lbs elec belt dressing	3 50
Westinghouse Elec & M'f'g Co, 6-10 amp meters	84 00
Montgomery Ward & Co, frgt and stock dies	19 93
C J De Roo, pd fr't on tools from Chicago	1 12
J De Feyter, drayage on poles	75
Geo H Sipp, exp and postage 3½ months	5 60
Jas Huntley, lumber and glass	6 10
Walsh-De Roo Milling Co. 16 lb fire clay and 1½ lb belt glue	1 82
Boot & Kramer, merchandise	1 03
L R Brink, haul'g pls and tls	65
A J Ward, lab self and 5 men	20 63
J Galet, 11 dys lab on elec sys	13 75
J D Nies, 25 d/s do	31 25
F Kooyers, 25 das do	31 25
D Steketee, one mth as extra fireman	37 50
F Gilsky, ass't eng Nov and 2½ dys extra	48 75
F W Fairfield, elect'n Nov	70 00
H G Hanson, chief eng Nov	65 00
G Blom, fr't and cartage on globes, anvil, etc	2 35
A Huntley, mat and mac wrk	11 52
G Winter, 9 hs ex wrk on st'm pipes	1 62
Viscosity Oil Co, 1 bale w wst	7 49
Elec Appliance Co, 1400 lamps	279 75
Jas B Clow & Sons, pipe, teas, elbows, nipples, etc	26 10
E A Hamilton Coal Co, 1 car coal $46.58 less fr't $28.28	18 30
C & W M R'y Co, fr't on 1 cr cl	28 28
C & W M R'y Co, fr't on 2 bxs Nordberg machinery	58
A J Ward, sight draft from Nordberg Co	256 16
Central Elec Co, telegram	25
Standard Oil Co, 2 bbls oil	17 51
J R Kleyn, lumber	24 74
Geo M Smith, mv'g boil'r and smk stk from Wolverine plnt to city plant	148 00
A J Ward, mat and lab on bl'r as per contract	221 15
Geo H Sipp, exp and postage.	4 95
Buss Machine Co, mat and machine work	13 52
B Van Slooten, drayage and 1 car coal	5 25
J Salet, 12 dys lab on elec systm	15 00
F Kooyers, 12 dys lab on elec "	15 00
A Harrington, 4350 lbs coal at $3.35 per ton	7 29
L Kramer, vas, alcohol, etc	1 00
B L Scott, lumber	7 85
Western Union Tel Co, 4 tel	1 04
John Nies, hardware	6 17
G Blom, fr't and drayage on Huges Steam Pump	2 44
G Blom, fr't and drayage on 3 bbls oil, waste, etc	3 16
G Blom, fr't and drayage 1 coil rope for Nordberg Co	1 14
J Kerkhof, prt pay, mt on con for iron rail'ng at station	35 00
Electric Appliance Co, 8 dbl service W P Arc Lights	140 00
The National Carbon Co, 1000 carbons	10 50
General Elec Co, 6 watt meters	85 50
Dodge M'f'g Co. belt tightner and wood pulley	32 28
Henry Probst, stub flange, rvts r'y fare and work on boilers	26 15
Huges Steam Pump Co, 1 Dup pump $100 less fr't $2.44	97 56
C M Howard, cov steam pipes	49 22
C Munson Blt'g Co, belting	39 41
A J Ward, lab at station	5 35
Mrs M Johnson, boarding 2 men while wrk'g on boilers	3 50
H G Hanson, chief eng Dec	65 00
Fred Gilsky, ass't eng Dec	47 00
Dick Steketee, fireman Dec	38 75
J P De Feyter, 2 dys firem Dec	2 50
F W Fairfield, electr'n Dec	70 00
J Nies, 25 dys lab on elec sys	37 50
F Kooyers, 16 dys lab on elec system	20 00
J Salet, 12 dys lab on elec syst	15 00
Am Exp Co, chrs on 3 packags	2 40
J De Feyter, drayage	2 30
Wm Thomas, 25 hs lab in dyn room on acc. nt of Nordb'g Co	5 00
J E Baker, mat and lab	81 62
Wm Thomas, kal eng room	12 00
A E McClallin, 8½ hs lab on rope drive	1 70
Walsh-De Roo Milling Co, 10 lbs rope dressing and wrk by Holley	4 20
Walsh-De Roo Milling Co, spl belt Holley $3.20 and McClallin $1.20	4 40
G Blom, fr't and cartage	10 42
Electric Appl Co, wire, arc lamps, pulleys, etc	329 22
Gr Rapids Elec Co, 12 sheets crocus cloth	74
Garland Ref'ng Co, one 10 lb can lard oil	4 00
H P Grover, 38-30 ft and 22-40 ft poles $146.20 less fr't $37.70	108 50
C & W M R'y Co, fr't on 60 pls	37 70
C & W M R'y Co, fr't on c coal	35 90
E A Hamilton Coal Co, 1 car coal $47.76 less fr't $35.90	11 86
C & W M R'y, fr't on 1 c coal	28 56
Buss Mac Co, castgs and lab at station	32 49
Am Exp Co, chrgs on 2 boxes.	95
A Harrington, 1 cd wd for elec	1 85
J A Van der Veen, hrdw do	4 02
J Kerkhof, bal on rail'g con $19.00 and 18 ft of 1¼ pipe for use on boil'r at 6c $1.08	20 08
Walsh-De Roo Milling Co, pd unloading 2 cars coal	10 00
T Keppel, cem't and coal Nordberg Co, $9.15	9 90
Electric Appl Co, 300 lamps	53 65
Viscosity Oil Co, 1 bbl ex vis cyl oil	22 73
E A Hamilton Coal Co, 1 car coal $47.03 less fr't $28.56	18 47
A Huntley, mat and lab Nordberg Co, $1.40	35 98
T Van Landegend mat, sup an lab $8.47 Nordberg Co	86 44
L Kramer, rosin, vasoline, sal ammo and alcohol	2 00
Jas A Brouwer, frame for rules and reg for eng and firem at wtr and elec station	50
E Takken, mat and lab blksm	19 77
A J Ward, mason wrk, brick and cem't, Nordberg Co	2 33
G N Williams, jr, supplies	6 80
A Harrington, 1 cd wd for elec	2 00
B Van Slooten, haulg tools to water works	50
H G Hanson, sal as chief eng Jan 1896, less $18.12 paid J P De Feyter for 14½ dys while absent from the station	46 88
F Gilsky, 34½ dys at $1.50 and $5.00 special work	57 12
J P De Feyter, 31 dys firem Jan	38 75
D Steketee, 31 dys firem Jan	38 75
F W Fairfield, elec	70 00
J D Nies, 27 dys lab on elec sys	40 50
F Kooyers 7 do do	8 75
H Parkhurst 8½ do do	10 63
H J Dykhuis 8 do do	10 00
G Blom, fr't and cartage	1 77
A J Ward, mas wrk, tendr and cement	2 10
Gen'l Elec Co, 2 watt meters	27 00
The National Carbon Co, 1,000 pairs carbons	26 00
The Wertinghouse Glass Co, 2 doz clear globes	8 50
Jas B Clow & Sons, pipe, cpl etc	5 58
Crosby Steam Guage & Valve Co, one 2½ Johnson bl-off "	9 60
J De Feyter, cartage	9 60
F Kooyers, 11 dys lab on elec s	13 75
H Parkhurst, 11 do do	13 75
H J Dykhuis, 11 do do	13 75
P Gunst, wheelb and repairs	8 50
T Van Landegend, stm fitting oil caths, supplies and labor	127 20
G Blom, fr't and drayage	3 67
G Blom, fr't and drayage	1 40
H G Hanson, sal chief eng Feb	65 00
F Gilsky, sal ass't eng Feb	43 50
D Steketee, sal firem Feb	36 25
J P De Feyter, 19 dys fireman Feb	23 75
F W Fairfield, sal as elec Feb	70 00
J D Nies, 25 dys lab on elec sys	37 50
H Parkhurst 8¼ do do	10 31
H J Dykhuis, 6¾ do do	8 44
F Kooyers, 6½ do do	8 13
A Huntley, sup and mac work	23 00
M Kiekintveld, 1 bill file	1 00
Boot & Kramer, bskt, barrels, pail etc	5 80
J De Feyter, drayage	4 40
H Roozeboom, drayage	40
Total	$21,284 33

(*Exhibit D.*)

FIRE DEPARTMENT FUND.—*Disbursements in detail of the Fire Department Fund. See item of $1182.72 in report of City Treasurer.*

H Walsh 100 lbs blue vitriol	$ 5 50
Pol Tel & Sig co 24 no 1 stand zincs	12 00
Boot & Kramer sund for hose co no 1	73
C & W M ry co frght on fire al batteries	55
W Swift 5 gal oil for h co no 2	50
G Blom crtg on fire al batter's	25
G Cook 1 yr sal mem hs co no 2	25 00
J Lokker do	25 00
M Jansen do	25 00
A Glerum do	25 00
G t Vree do	25 00
B Cook do	25 00
J Streur do	25 00
J Lokker do	25 00
G v Haaften do	25 00
J Rutgers do	25 00
A Klooster do	25 00
A C Keppel do	25 00
J Dinkeloo dues to state frms assn and exp of delegate	35 00
G Anderson 2 mhs sal memb of hse co no 1	4 17
W Trimble 3 mhs sal memb of hse co no 1	6 25
J d Feyter haulg hse crt to fir	1 00
I Valkema do	1 00
A J Nykerk do from fir	50
H Rooseboom haulg hse crt to fire and wet hose	1 50
T Wendelaar hlg hs crt to fire	50
G Blom frght & dryge on fire al boxes & H & L trk to fire	2 51
W C Nibbelink hlg h crt to fir	1 00
A W Baker hlg hse crt and H & L truck to fire	1 50
C Blom jr refmts at Lievense fire	3 50
H Olert brms & oil for h co no 2	1 10
Pol & Tel Sig co 4 fire al boxs	300 00
El Appl co fire al supplies	7 36
E v d Veen 4½ lbs of rope	53
H Walsh fire al suppls	5 89
A Huntley rep hse pipe & siamese coupling	3 75
J Nies 5½ lbs of rope	44
G v Haaften stay'g at eng hse with team July 4	4 00
P Kool dryg at Trass fire	75
Gr Rap El co lab on fire al sys	47 15
L E v Drezer refreshments	1 50
C Blom refrhts & exp charge	2 30
A W Baker keepg horses in eng hse no. 1 July 4	75
L Lanting 20 rods on chairs	2 00
P Kool haulg hse crt to fire	75
J d Feyter hlg hse crt to fire & H & L truck to fire	2 00
J R Watson rep fire al system	8 75
I d Kraker 6 mhs sal memb hse co no 1	12 50
A W Baker hlg hse crt & H & L truck to fire	1 50
A W Baker hlg hse crt to fire	1 00
W C Nibbelink do	1 00
G v Haaften stay'g at eng hse no 2	1 00
C v Raalte 7 mhs sal memb of hse co no 1	14 58
Elec Appl co supplies	2 50
J Dinkeloo 2 dys wrk on fire al circuit	3 00
Lokker & Rutgers 3 cds wd for eng hse no 2	4 50
F Clark hlg hse crt to fire	1 00
G v Haaften stay'g with team at eng hse Oct 27	2 50
Ed Glerum stay'g at eng hse Oct 27	1 25
M Notier lunch for hse co no 2 Oct 27	1 00
T Keppel 1 cd wd for h co no 1	1 75
A P Scott lumb for hse co no 1 ord issued Sept 15, 1894	1 54
Boot & Kramer 2 brms for hse co no 1	45
J Flieman rep hse crt no 1	1 25
A Harrington 1 cd wd for hse co no 1	1 75
A Harrington 1 cd wd for hse co no 1	1 75
J E Baker suppls & lab on fire al system	12 74
H Walsh suppls for fire al sys	5 95
Kanters Bros hardware	13 63
J Dinkeloo pd frght, exp and dryge on fire alarm supplies	2 70
P F Boone haulg hse crts & H & L truck to fires	4 00
J E Baker 3 hrs lab on fire al	1 05
A W Baker haulg hose & H & L truck to fire	1 00
F H Kooyers lab on fire al sys	10 50
A Harrington 1 cd wd for hse co no 1	2 00
Lokker & Rutgers 2½ crds wd for hse co no 2	4 37
G v Haaften haulg hse fr fire	1 00
D Blom sal memb h co no 1, 1y	25 00
Dirk Henson do	25 00
J C Dyke do	25 00
J Dykstra do	25 00
J Hiefje do	25 00
A W Baker do	25 00
W Ochampaugh do	25 00
T v Landegend do	25 00
G v Landegend do 10 mhs	20 83
L Wood do 9 do	18 75
J Jakel do 6 do	12 50
W Trimble do 5 do	10 42
A W Baker haulg hse crt and H & L truck to fire & keepg team at eng hse	5 00
G v Haaften haulg hse fr fire & keeping team at eng hse	3 50
P Kool haulg hose cart to fire	1 00
G Blom drayage	15
L E Van Drezer, lun for hose co no 2	1 10
E Winter, 1 new hyd wrench	1 25
H Olert, 5 gl oil hse co no 2	55
Pol Tel & Signal Co, 24 no 4 Beatties Gamewell zincs at 30c and rep one no 2 sec bx no 42	21 38
A Harrington, 1 c wd for hse co no 1	2 00
G Van Haaften, team at eng house no 2	2 50
P F Boone haulg hse crts	3 25
L Brink do	1 00
J d Feyter hlg H & L truck.	1 00
Total	$1,182 72

(*Exhibit E.*)

LIBRARY FUND.—*Disbursements in detail of the Library Fund. See item of $481.77 in report of City Treasurer.*

Holl City News 500 lib crds..$	1 75
G H Sipp pd frght& crt on bks	1 07
Palmer, Meech & Co lib books	206 27
G Blom frght & dryge on bks	1 50
Palmer, Meech & Co lib books	160 27
G Dalman 1 double face case of shelving	20 50
Palmer, Meech & Co lib books	68 41
G HSipp pd frght & crt on bks	1 00
Holl Cty News printg 1000 lab	2 50
M Kiekintveld 1 ledger	2 50
Holl City News 500--16 page supplement to catalogue	16 00
Total	$ 481 77

(*Exhibit F.*)

PARK FUND.—*Disbursements in detail of the Park Fund. See item $514.09 in report of the City Treasurer.*

Board of pub wks constructn wrk $74 36 and 2 mbs lghtng Centl Prk to Nov 1 94 $13 33.$	87 69
R Hall 5 dys movg trees in Centl Park	6 25
H S Wooddruff 2 dys settg out trees in Centl Park	2 50
T Smit 19 hs lb at pub square	2 37
H Zwering 19 do	2 37
G Wilterdink 20 do	2 50
W Cobb 27 do	3 37
I Harris 42 hr tm wk do	10 50
J A Kooyers 5 dys settg out trs at pub square	10 00
Jas Huntley gradg stakes for pub square	2 70
W Kuhlman 52 hs movg trees at Centl park	6 50
H Nixon & I Harris gradg pub square as per contract	90 00
Nixon & Harris tm wrk movg sand at pub square	43 40
H Zwering 1½ dys lb at pub sq	1 88
T Smit 1½ do	1 88
G Wastra 1½ do	1 88
G J Overweg 1½ do	1 88
H Zwemer 6 dys tm wk do	15 00
E Brink 6 dys haulg dirt from street to pub square	15 00
W Dykstra 4 dys lab at pub sq	5 00
Kanters Brs placg serv pipe & 4 hydts in pub sq as per cont	44 00
W Swift 4 bushls Kentucky Blue Grass and 1 bush of Dutch White Clover seed for pub square	25 40
H D Werkman 2 clths lines...	20
E v d Veen barbed wire stpls nls & twine pub square	1 18
J Huntley stks psts fence brds etc pub square	9 25
G Wilterd'k 1 dys lb on pub sq	1 25
J A Kooyers 7 hrs do	1 40
F H Kooyers 8½ dys lb on pks	10 62
G H Sipp survey plans estmts settg stks etc for grdg pub sq	12 00
G H Souter trees for pub sqre	39 82
J Plagermans haulg 6 loads of soil to pub sq	2 00
F H Kooyers 3¼ dys lb on pks	4 05
Kanters Bros 1 wheelbrrw 200 ft hose nozzle etc	26 10
F Kooyers 3 2 10 dys lb on pks	4 00
F Kooyers 4 do	5 00
W Deur 33½ hs watg cty pks..	4 2[illegible]
T v Landegend 1¼ in bushing ¾ in hose nipple	21
J Huntley 4 pces lumb 2x6x12.	75
J v Lente 15 hs wrk on Cul pk	1 88
J d Boer storg seats & big brsh	4 95
Total	$ 514 09

(*Exhibit G.*)

WATER FUND.—*Disbursements in detail of the Water Fund. See item of $9,229.71 in report of City Treasurer.*

Ludlow Mfg co rep for hyd...$	90
C Meertens lab on wat main..	1 63
G Winter sal as eng March...	50 00
H H Dekker sal as firem Mar.	40 00
J R Kleyn lumb	30
J d Feyter crtg on pipe, wire, tools etc	1 50
M Jansen lab on mains tappg machine etc	4 70
Chicago Compd & Chemical co 54 gal boiler compound	27 00
G Winter sal as eng April	50 00
H H Dekker sal as firem April	40 00
Addyston Pipe & Steel co 12 lengths cast iron pipe	41 97
G Winter sal as eng May	50 00
H H Dekker sal as firem May.	40 00
W Arnold 14 cds stm wd @ $1.30 less freight $8.43	9 77
C & W M ry co frght on 14 cds wd of W. Arnold	8 43
H E v Kampen 1 19-32 cds stm wood	2 15
G Blom dryg on 1 box pipe fittings	40
J B Clow & Sons 2 dz corp cks	10 60
J Flieman rep 2 picks	70
M Beukema 1 cd wd	1 00
H Walsh ½ gal ext lard oil	40
F Berkompas 3 11-16 cd st wd.	4 98
Holl City News job pring	7 59
G Winter sal as eng June	50 00
H H Dekker sal as firem June	40 00
J B Clow & Son 2 dz corp cks.	10 60
Walsh De Roo Millg co 365 tks of wat for st sprkg @ 10c	36 50
W Wiebenga 13½ hrs lab on wat pipe	1 69
B Steketee 2 19 32 cds stm wd	3 34
J Kramer 21 12-32 do	28 28
G J v Duren 2 5 32 do	2 90
W Kruithof 9 30-32 do $13.41 less freight	7 86
C & WM ry co frght on Kruithofs wood	5 55
A Kruithof 2 12-32 cds stm wd	3 20
J v dBerg firg for fire Ap 17 '95	1 00
G Blom frght & crt on pipe fltg	40
C & W M ry co frght on pipe & specials	79 17
West Un Tel co 2 messages	1 29
B Trimpe 31-32 cds st wd	1 21
J Bos 2 11 32 do	3 06
M Herold 1 10 32 do	1 77
Botsford & co 1 6-32 do	1 60
J Kramer 5 2-32 do	6 83
J & H d Jongh 2 31-32 do	4 01
W-De Roo millg co 9 12-32 do	12 43
G v Putten 18 19-32 do	24 87
A Huntley lab on tappg mach & screw	1 30
J & H d Jong 4 2 32 cd st wd	5 38
Lokker & Rutgers 1 28-32 do	2 42
G J Diekema pd N W Harris & Sons for 6 wt wks bnds	6 33
First State bank exchanges on 6 wat wks bnds	2 40
Holl City News printg rules, rates etc	9 50
H H Dekker sal as firem June	40 00
G Winter sal as eng June	50 00
Anniston Pipe & Foundry co iron pipe & specials	248 78
Bourbon Copper & Brass wks 5 gate valves	100 50
J B Clow & Son 3 cast iron slv	9 68
Walsh De Roo millg co 557 sprkg tanks wat @ 10c	55 70
A M Cosgrove 24 cop cas scrw pnts & lab on test & dr well	189 48
M Broderick 16½ dys lab on test & drive wells	20 63
CPlagerhof 13½ dys lab on test and drive wells	16 87
W Wierenga 13 dys lab on test and drive wells	16 25
D Steketee 13 dys lab on test and drive wells	16 25
J Temple 11½ dys lab on test and drive wells	14 37
H Bos 11 dys lab on test and drive wells	13 75
M Velders 7 dys lab on test & drive wells	8 75
T v Landegend 520 ft gal pipe & fittgs as per contract	64 92
M Jansen lab on hydts &c	1 20
R d Weerd 17 31-32 cds st wd	24 25
B Steketee 4 15-16 do	6 82
J D Helder 1½ do	2 02
A Kruithof 2 18 32 do	3 39
S Sprietsma 1½ do	2 02
J Kramer 10 9-32 do	13 53
C & W M ry co frght on iron pipe and specls	100 70
Anniston Pipe & Foundry co iron pipe and specls	420 79
W Nevins 6 h lab on lk in wt m	75
W Williams 6 do	75
J Salet 10 do	1 25
J Temple 5½ dys lab on dr wlls	6 88
A M Cosgrove 9½ do	33 25
G Kleifma 4 do	5 00
W Wierenga 7½ do	9 37
H Veldheer 11 do	13 75
D Steketee 9 do	11 25
M Broderick 3 do	3 75
G Blom frght & crt on pipe &c	3 62
J Kramer 17 14-32 cds st wd	23 21
Visser & Son 14 19-32 do	19 42
W-De Roo mill co 7 15-32 do	11 00
A Bremer 6½ do	8 45
C P Garnet 6 3-32 do	8 20
C J d Roo pd exp on exh valy bonnets	1 35
G Smeenge 1 1-16 cds stm wd..	1 43
P Plagenhof 9 dy lab on dr wls	11 25
R v d Brink 3 9-16 cds stm wd	4 68
T v Landegend mat & labor..	41 36
G Winter sal as eng August..	50 00
H H Dekker sal as firem Aug.	40 00
M Jansen lab on hyd & gates	2 90
T v Landegend mat and labor	35 52
W v d Brink 1½ cds stm wd	1 52
J Kramer 16 26-32 do	22 56
B v Lente 11 3-32 do	14 98
J v Dyk 2 11-32 do	3 16
J v d Sluis 1 10-32 do	1 77
M Notier 1 8-32 do	1 56
J D Helder 3 7-32 do	4 24
F Kuite ¾ do	1 01
J d Feyter dryge	1 85
A Huntley mat and lab	2 85
J B Clow & Sons 1 cast ir crss	13 99
G Blom frght and crt on pipe fittings	74
A M Cosgrove 3750 lbs cast ir wat pipe, 8 copr well points frght crt exp & 5½ dy labor	112 27
W Wierenga 5½ dy lb on dr wls	6 87
D Steketee 4½ do	5 62
H McKeeley 1 do	1 25
B Steketee 11 11-32 cds st wd	15 17
B v Lente 3 27-32 do	5 19
J Kramer 12 6-32 do	16 32
Lokker & Rutgers 5 5-32 do	8 70
M Notier 1 do	1 35
J & H d Jongh 6 18 32 do	8 75
J Bos 2 20-32 do	3 50
N W Ogden 1 28-32 do	2 53
J v d Heuvel 19 26 32 do	26 75
B Bosman 14 23 32 do	19 88
H E v Kampen 20½ do	27 31
Ward & Russell part pymt on cont buildg ext etc to water and elec station	400 00
H Velder 5½ dys lab on dr wls	6 87
G Winter sal as eng Septembr	50 00
H H Dekker sal as firem Sept	40 00
Bourbon Copr & Brass wks 1 gate valve	9 00
P F Boone rigs used in turng off watr	9 50
W H v d Haar 24 lbs wipers..	75
M Jansen tapping mains	1 50
Visser & Son 45 15-16 cd st wd	57 55
A Kruithof ¾ do	1 02
T Keppel 2¼ do	3 04
M Notier 1 1-32 do	1 39
J Kramer 6¼ do	8 16
E Bredeweg 9 do	12 15
T v Landegend pipe unions & gate valvs for drive wells	47 52
T v Landegend pipe valves nippers waste labor etc	12 72
W-DeRoo mll co 12 5-16 cd st w	16 41
Jonkman & Dykema 4 3-32 do	8 03
M Notier 1¼ do	1 69
B Dok 1 5-16 do	1 77
P Kleis 27-32 do	1 14
G Winter sal as eng October..	50 00
H H Dekker sal as firem Oct and ½ day	40 75
J Flieman mat & blacksmg	3 63
M Jansen tappg mains	1 50
W A Thomas paintg hydts	7 75
A M Cosgrove 15½ dy lb mat &	46 63
Cvd Schaaf 12½ dy lb wt wk sys	15 62
H Veldhuis 11½ do	14 37
W Wierenga 15¾ do	19 69
L Mepjans 3¼ do	4 06
J B v Oort 1 1-32 cds stm wd	1 39
G W Mokma 1 1-16 do	1 43
Botsford & co 2 3-16 do	2 95
Lokker& Rutgers 5 21-32 do	7 64
J Kramer 5 ½ do	7 49
G v Putten 44 7-8 do	59 17
Nordberg mfg co 2nd pymt on cont for pumps eng mach &c	3,076 66
J B Clow & Sons cast iron pipe specls & gate boxes	19 47
J & H d Jongh 3 7-32 cds st w	4 34
D d Vries 2 9 32 do	3 43
J Fik 1 days lab	1 25
Boot & Kramer merchdse	2 28
G Blom frght & crt on wheels & hangs for Nordberg mfg co	1 48
G Blom frght & crt on suppls	2 44
A Huntley mat & mach wrk..	23 05
J B Clow & Son 351 lbs lead for caulkg pipes	12 64
G Winter sal as eng Novembr	50 00
H H Dekker sal as firem Nov..	40 00
A Huntley mach wrk & mat	5 10
A Bruinzeel 9-10 d lb on wt sys	1 12
G Wastrar 9-10 do	1 12
S Credure 9-10 do	1 12
A d Young 1 8-10 do	2 25
C Wooddruff 2 do	2 50
E Pelon 3¾ do	4 68
J Fik 9 do	11 25
W Wierenga 9 do	11 25
A M Cosgrove 10½ do	26 25
M Jansen tappg mains & lab on hydrants	3 00
E Winter blacksmithing	6 45
G Blom frght & dryge on supp	10 73
J B Clow & Sons irn pipe curv & tees	100 73
Bourbon Coppr & Brass works rep for hydrants	13 95
EPelon 1 8-10 d trenhg for pipe	2 25
R Pelon 1 8 10 do	1 00
A M Cosgrove 4 do	10 00
Boot & Kramer 14 5 16 cd st w	18 78
H W Harrington 5 11-16 do	7 67
J D Helder 4 6 16 do	5 90
G J v Duren 1¼ do	1 69
P Nienhuis 1½ do	2 02
J Nies 1 21-32 do	2 25
E Vaupell 1½ do	2 02
D v Oort 10 do	13 50
S Lievense 3 1-32 do	3 89
S Sprietsma 1 7-16 do	1 94
B Steketee 2 23-32 do	3 67
Kanters Brs 5 3 32 do	6 87
H Swiering, 1 6-10 days trencg for pipe	2 00
J Fik, 2½ dys trencg for pipe..	3 12
G De Young, 2½ dys trenching for pipe	3 12
Wm Wierenga, 5½ dys trencg for pipe	6 87
G Blom, freight and cartage..	1 04
G Winter, sal as eng Dec	50 00
H H Dekker, sal as firem Dec.	40 00
T Van Landegend, pipe, uns, rubber packing etc	8 53
Holl City News, job printing.	7 35
A M Cosgrove, 4½ dys lab on river suction pipe	11 25
C Van der Schaaf, 8-10 dys lab on river suction pipe	1 00
Ed Pelon, 3 dys lab on river suction pipe	3 75
Wm Wierenga, 3 4-10 dys lab on river suction pipe	4 25
J Fik, 3 4-10 dys lab on river suction pipe	4 25
A De Young, 3 4-10 dys lab on river suction pipe	4 25
H Swieringa, 3 4-10 dys lab on river suction pipe	4 25
L Nichols 21½ crds st wood	29 36
Atkinson 1 1-16 do	1 43
M Notier 2 1 16 do	3 58
J Wise 2 1-32 do	2 74
J Den Heuvel 8 24-32 do	11 81
J Nichols 3½ do	4 73
L Wagonveld 6 15-32 do	8 58
Boot & Kramer 7 1-16 do	9 53
Vissers & Son 5 29 32 do	7 88
A Bremer 5 27-32 do	7 30
B Bosman 2 29-32 do	3 92
A L Holmes, prt paymt layng 10 inch pipe	150 00
Wm Wierenga, 18 hours labor.	2 25
John Fik 18 hours labor	2 25
C Dykgraaf 28½ crds st wood	38 46
A Witteveen 19 7-8 do	26 82
Boot & Kramer 17 5-8 do	23 67
W Van den Brink 12 do	16 20
L Nichols 11 9 16 do	15 61
G Kamphuis 8 25-32 do	11 85
Wm Deur, 2 7-16 do	3 29
J A Van der Veen 1½ do	2 02
Wm Jaques 1½ do	1 40
A L Holmes, 285 lbs soft pig lead, freight and cartage	10 72
Botsford & Co 1 13-16 crd st w	2 45
S Sprietsma 1 13-32 do	1 90
Walsh-De Roo Mlg Co 1¼ do	1 69
Geo E Kollen 15-16 do	1 17
G Blom freight and cartage	1 48
Jas B Clow & Sons, 40 ft 3 in of 4 in stm pipe and a plug	9 39
G Winter, sal as eng January	50 00
H H Dekker, sal as firem "	40 00
W Wierenga, 29 hrs lab at sta	3 63
H Schweren, 60 hs lab on wt m	7 50
CVan der Shoff 60 hs lab on water mains	7 50
J Fik 60 hs lab on wt mains	7 50
A L Holmes labor on wt mains lead and drayage	9 25
C L King & Co lum for stat'n	16 80
M Jansen tapping mains	1 00
A Stekete 55 1-32 crds stm wd	73 62
D De Vries 1¾ do	2 36
J Baker 1 15-32 do	1 98
M Luidens 1 11-16 do	2 28
Lokker & Rutgers 3 9-16 do	4 81
J Van den Heuvel 33¾ do	45 49
Louis Schoon 1½ do	2 02
C McKinley 2 1-32 do	2 74
Wm Deur 1 do	1 35
B Steketee 2 18-32 do	3 46
De Kraker & De Koster 4 1-32 cords steam wood	5 44
W v d Brink 10 3-32 cds stm w	14 67
J L Van Sloten 7 15-32 do	10 08
C Dykgraaf 18 1-16 do	24 30
G Kamphuis 14 9-32 do	19 28
E Bredeweg 50 29-31 do	68 73
M Waterweg 6¾ do	9 11
L Nichols 15¾ do	21 09
B Steketee 16 25-32 do	22 65
C Ver Schure 16 29 32 do	22 66
B v d Brink 23 ¾ do	31 89
J D Helder 1 3-16 do	1 60
R De Weerd 32 3-8 do	43 50
Boot & Kramer 10 11 16 do	14 19
C Kardux 17 5 32 do	23 25
Wm Brusse 2 11-32 do	3 04
Channon Co, 1 bale white wst 105 lbs at 6¼ c	6 56
L Huizinga 15 ⅜ cds stm wd	20 75
L Wagenveld 15¼ do	20 29
R De Weerd 10 9 16 do	14 25
Boot & Kramer 10 31-32 do	14 13
G Kamphuis 9 13-32 do	12 70
L Nichols 8 9-16 do	11 56
H W Harrington 7 3-8 do	9 96
G M Van Kampen 6 23-32 do	9 07
M Luidens 5 5-16 do	7 17
C Kardux 7 1-32 do	9 49
J Kent 3 3-32 do	4 18
W Van den Brink 2¾ do	3 54
Jonkman & Dykema 2¾ do	3 54
M Notier 1 5 16 do	1 77
H Walsh 1 7-32 do	1 65
W N Klinkers 1 7-32 do	1 65
J Smith 1 do	1 25
S Sprietsma 29 32 do	1 22
G Bronwer ⅞ do	1 18
M Notier 1¼ do	1 69
G Smith 1 do	1 35
Ed Pelon, labor on sewer and pipe at station	7 25
Viscosity Oil Co 1 bl watt cy oil	16 98
J Nies 4½ cords steam wood	5 74
G Winter, sal as eng February	50 00
H H Dekker sal as firem "	40 00
Ed Pelon, 20 hs lab at station	2 50
H Verhuis 2 hs lab at station	25
Boot & Kramer 3 7-32 cd st wd	4 26
R De Weerd 6 9 16 do	8 86
E Bredeweg 6¾ do	8 94
W v d Brink 8 do	10 80
M A Witteveen 15 9 32 do	20 63
Wm Deur 3 1-16 do	4 14
J & H De Jongh 17 1-32 do	22 99
Botsford & Co 7 29-32 do	10 69
S Sprietsma 1 9-32 do	1 73
Jacob Flieman 2½ do	3 38
J Bos 44 1-16 do	59 82
Lokker & Rutgers 3 1-32 do	4 09
J Witteveen 6 23-32 do	8 54
R v d Brink 18 11-32 do	24 76
C Dykgraaf 3 11-16 do	4 98
G Van Putten 36 25 32 do	50 76
M Waterweg 3¾ do	4 89
B Munster 15 3-32 do	20 37
L Wagenveld 13¾ do	18 73
M Notier 3 1-32 do	4 09
E Van Kampen 22 13-26 do	30 80
J Smith ⅞ do	1 09
L A Stratton 1 1-16 do	1 32
Geo E Kollen 1½ do	2 02
M Munster 1½ do	1 86
C Kordux 4 25-32 do	6 46
J v d Brink 4 1-32 do	5 44
Vissers & Son 14¾ do	20 07
D De Vries 2 11-32 do	3 16
Total	$9229 71

City Indebtedness.

The following is a statement of the present outstanding indebtedness of the City of Holland.

CITY BONDS.

Public Buildg Bonds ser 'A" 2 bonds of $500 each bearing int at 6 per cent	$ 1,000 00
Water Fund Bonds ser "A" 14 bonds of $1,000 each 1 bond of $700 bearing int at 5 per cent	14,700 00
Water Fund Bonds ser "B" 5 bonds of $1,000 each, and 1 bond of $1,300 bearing int at 5 per cent	6,300 00
Bridge Bonds, 2 bonds of $1,000 each, bearing int at 5 per cent	2,000 00
Water Fund Bonds, ser "F" 17 bonds of $1,000 each, and 1 bond of $9.50, bearing int at 5 per cent	17,950 00
Light Bonds, ser "A" 12 bds of $1,000 each, bearing int at 5 per cent	12,000 00
Water Works Bonds, ser "G" 6 bonds of $1,000 each, bearing int a 5 per cent	6,000 00
Electric Light Bonds, ser "B" 12 bonds of $1,000 each bearing int at 5 per cent	12,000 00
Total	$71,950 00

SPECIAL STREET DISTRICTS.

West Ninth Street special Street Assessment District Bonds, 1 bond of $251.86 bearing int at 6 per cent	$ 251 86
West Tenth Street Special str Assessment District Bonds, 2 bonds of $314.20 each, bearing int at 6 per cent	628 40
East Eleventh Street Special Street Assessment District Bonds, 2 bonds of $133.98 each, bearing int at 6 pct	267 96
Sixth and Fish Street Special Street Assessment District Bonds, 2 bonds of $900.97 each, bearing int at 6 pct	1,801 94
West Eleventh Street Special Street Assessment District Bonds, 2 bonds of $168.32 each, bearing int at 6 pct	336 64
East Twelfth Street Special Street Assessment District Bonds, 3 bnds of $80.21 each bearing int at 6 per cent	240 63
First Avenue Special Street Assessment District Bonds, 4 bonds $262.66 each, bearng int at 6 per cent	1,050 64
Total	$4,578 07

SALARIES.

Amount due city officers at the expiration of their terms in April and May, 1896, as follows:

G H Sipp, city clerk	$ 75 00
F Van Ry, city marshal	43 75
Wm Brusse, city treasurer	29 17
A Klaveringa, street comm'r.	70 83
G E Kollen, city attorney	50 00
H Kremers, city physician	31 25
H Kremers, health officer	12 50
D De Vries, dir of the poor	25 00
J Dinkeloo, ch eng of fire dep't	37 50
C Blom jr. ass'st do	25 00
A Keppel, deputy marshal	15 00
Mrs R A Sipp, city librarian	25 00
G J Diekema, mayor	33 33
F J Schouten, alderman	16 67
J Lokker do	16 67
J W Flieman do	16 67
L Schoon do	16 67
A B Bosman do	16 67
G Dalman do	16 67
G W Mokma do	16 67
J Kuite sr do	16 67
A Harrington do	16 67
A Visscher do	16 67
Total	$ 700 03

Certificate.

BE IT KNOWN, That the above and foregoing annual report, with the disbursements in detail of the several funds, represent and set forth a true and correct statement of the receipts and expenditures of the corporation during the fiscal year ending on the third Monday in March A. D. 1896, showing the amount of all taxes raised during the present year for all purposes; the amount raised for each fund; the amount levied by each special assessment; the items and amounts received from all other sources during the year and the objects thereof; the amounts and items of all indebtedness outstanding against the city, to whom payable, and the rate of interest; and the amount of salary paid or payable to each officer of the city for the fiscal year, in accordance with the provisions of Section 25 of Title XXVIII of the city charter.

GERRIT J. DIEKEMA, Mayor.
GEO. H. SIPP, City Clerk.

Dated Holland, Mich., March 17th, A. D. 1896.

Registration Notice.

Notice is hereby given, that the Board of Registration of the city of Holland will meet at the following places in said city, on Saturday, the Fourth day of April, A. D. 1896, between the hours of eight o'clock a. m., and eight o'clock p. m., for the purpose of completing the lists of qualified voters of the several wards of said city:

First Ward, at first floor of Engine House No. 2.

Second Ward, at first floor of Engine House No. 1.

Third Ward, at the clothing store of Bosman Bros.

Fourth Ward, at the residence of Adriaan Kuite.

Fifth Ward, at the residence of Irving Garvelink.

FREDERICK J. SCHOUTEN,
JACOB LOKKER,
JACOB W. FLIEMAN,
LOUIS SCHOON,
ADRIAN B. BOSMAN,
GEERT DALMAN,
GERM W. MOKMA,
JACOB KUITE, SR.,
AUSTIN HARRINGTON,
AREND VISSCHER,

Board of Registration of the City of Holland.

Holland, Mich., March 12, A. D. '96.

A BARGAIN.

EIGHTY ACRE FARM FOR SALE AT OTTAWA STATION.

Any one desiring a good farm adjoining the Brewer ditch, partially cleared with house, outbuildings and fences in good repair. Can obtain the same for less than half its value by calling on or communicating with

P. H. McBRIDE, Holland, Mich.
JAS. M. GRAVES, Ottawa Station.

Immediate possession given.

"I had a bad cold which developed into grip. Physicians gave me no relief, and I finally tried Dr. Wood's Norway Pine Syrup. One bottle cured me completely. It is a wonderful medicine." Jacob Hanmies, Lyon Station, Pa.

PEACHES WILL BE PLENTIFUL.

Michigan Growers Say Their Crop Will Break the Record.

Benton Harbor, March 23.—Investigation shows that the prospects for a large crop of peaches and small fruit trees throughout the Michigan fruit belt this season were never better. The trees have passed through the winter in perfect condition, the temperature at no time during the winter dropping lower than 10 degrees below zero. There have been no warm spells to start the buds, and a cold snap now would do no harm. Growers say that if peaches get through the month of April safely the crop will be the largest on record. Many new orchards will come into bearing this season and the peach acreage will probably be larger than ever before. The success of the fruit growers in securing more favorable freight rates to points east of Buffalo and Pittsburgh will make a material difference in their profits, as the eastern market will be the outlet for the surplus crop.

Grand Rapids, March 21.—The prospects for a heavy peach crop in western Michigan were never more favorable than this year. The trees have come through the winter in perfect condition, the weather having been steady and cold throughout and at no time severe. Unless late frosts injure the buds, the crop will be a record breaker.

STATE LEADS IN DIVORCES.

Wayne County Alone Averages One to Every Six Marriages.

Detroit, March 24.—Rev. J. M. Patterson preached in the Westminster Presbyterian church Sunday night on divorces. From 1867 to 1888, he said, Michigan had granted one divorce to every 12 marriages, but Wayne county had made a much more remarkable record. Chicago and San Francisco weren't in it with Detroit. From January 1 to March 18, the Wayne circuit court has granted 67 divorces, and the county clerk had issued 422 marriage licenses. This was an average of one divorce to six marriages. In San Francisco the average was one to seven, and in Cook county, one to 13, one to 1,428 in Norway, and one to 9,932 in Ireland. Mr. Patterson found that some of the reasons were prevalence of "free love" ideas, deception before marriage, hasty and clandestine marriages and the growing independence of women; but the supreme reasons, in his estimation, were the ease with which divorces could be secured, and the permission to marry after being divorced.

May Go to Grand Rapids.

Grand Rapids, March 25.—The executive committee o fthe State Fair association met the directors of the West Michigan association in this city to discuss the holding of the next state fair here. The state committee, in view of the success of the fair of last year, is anxious to return, the West Michigan society is willing, and the basis for the division of the profits was agreed upon. No conclusion was reached, however, as the state committee must submit to the general committee for ratification. It is believed to be certain that the state fair will move here.

Excellent Prospects for Fruit.

Grand Rapids, March 25.—The West Michigan Fruit Growers' association, made up of practical fruit growers in this part of the state, met Tuesday, and after comparing notes came to the conclusion that fruit prospects were never so bright as this year. In some localities peaches were damaged by frost, but these were exceptional and the damage was thought not sufficient to make much difference. Apples, cherries and plums were reported in perfect condition and the small fruits were protected by the heavy snow fall.

Boy Kills His Brother.

Niles, Mich., March 25.—Frank Gough, aged 15, son of John Gough, of Watervleit, was shot and instantly killed by a younger brother—Albert, who is 13 years of age. The parents were away at the time of the shooting, and it is supposed that the boys quarreled, when Albert shot his brother. Neighbors found the younger brother sweeping up the victims brains. Albert claims the shooting was an accident.

Perry Not Guilty of Fraud.

Detroit, March 24.—George W. Perry, of North Branch, has been on trial in the United States district court here the last four days, charged with using the mails to defraud a number of bicycle concerns in Chicago, New York, Boston, Buffalo and other cities. The jury was out only three-quarters of an hour, when it brought in a verdict of not guilty.

Judge Long's Pension Case.

Washington, D. C., March 24.—Chief Justice Fuller announced Monday that the pension case of Judge Long, which has once been argued, had been restored to the docket for argument before the full bench of the supreme court, and that it would be heard on the second Monday of the next term.

Joins Her Husband in Death.

Wixon, March 24.—Mr. and Mrs. Alonzo Sibley were taken ill a few days ago. They believed they would die about the same time and be buried in the same grave. Shortly after the husband's demise the widow said she would join him soon. She died while the funeral services were going on.

Life Convict Gets a New Trial.

Lansing, March 25.—Errors on the part of the judge who presided at the trial which resulted in the conviction of William H. Thacher of poisoning his wife at Bensonia several years ago forced the supreme court Tuesday evening to grant him a new trial. He was given a life sentence.

Seven of a Family Die of Phthisis.

Niles, March 25.—Joshua L. Flynn died Tuesday of consumption. His death is the seventh of a family of nine, father, mother, three brothers and a sister having fallen victims of the terrible disease. Only two daughters are left.

FULL OF INTEREST.

Bits of Information from Many Points in Michigan.

The Michigan product of lumber last year was 2,731,029,535 feet.

Charles Gilmore, aged 82, and Julia Zerland, 57, were married at Adrian.

Zedekiah Sager, of Bronson, worried by a lawsuit, committed suicide by shooting.

Manistee has a non-sectarian benevolent organization that is doing noble work among the poor.

The Ludington Basket company is to erect a new building 40x60 feet, two stories, sheathed with iron.

P. J. Devanny, a switchman in the St. Paul yards at Iron Mountain, fell from a box car and was fatally hurt.

Andrew Rigstad, aged 48, salesman for an installment company, hanged himself with a lace curtain in a shed at Houghton.

Prof. Calvin Thomas, of Michigan university, has accepted the position of professor of Germanic languages in Columbia college, New York.

The gross receipts of the post office at Detroit for the month of February were $51,988.96 against $44,975.60, an increase of $7,013.36 over the same period of last year.

Maj. E. F. Woodcock, of Niles, cashier of the Citizens' National bank, has announced his candidacy for the nomination of state treasurer on the republican ticket.

Among the pensioners who draw their money from the Detroit office is Daniel Smith, of Bridgeport, Saginaw county, who is 104 years old. He fought in the Mexican war.

BLEW OUT THE GAS.

David McKeiver and William Hunt Asphyxiated in a Michigan Hotel.

Marquette, March 23.—David McKeiver and William Hunt were asphyxiated by gas at the Bay View hotel Saturday night. It is believed that they blew out the gas. Both men were laborers of middle age and unmarried. Hunt at one time is said to have admitted that his name was assumed and that his real name was Hargraves. His motive in concealing his identity lay in the alleged fact of his flight from his home in Adlington, Lancashire, England, to avert threatened unpleasant consequences of a liaison with a young woman. His family connections there are said to be highly respectable, and he is said to have been the owner of an estate worth $4,000,000.

A POET GONE.

Death in Cass County of Benjamin Hathaway.

Kalamazoo, March 22. — Benjamin Hathaway, the aged Cass county poet, died Saturday at his home near Marcellus. Besides the local reputation of his poetry, he had obtained considerable fame as a horticulturist, and stood godfather for a number of new varieties of apples. When he was a little boy he planted a chestnut on the old homestead, where he had lived all his life. About two weeks ago he had the tree cut down, and a portion of it made into a handsome casket. In this he was buried.

FARMER M'MAHON'S LUCK.

His Brother Dies in Australia, Leaving an Estate of $50,000,000.

Mosherville, March 21.—John McMahon, farmer living near this place, has received a letter from his brother Timothy, recently died in Australia, leaving $50,000,000 to his brothers, John and Michael, and to his sister, who resides near Hanover. The McMahons are now in straited circumstances. John left Ireland 60 years ago, and nothing was heard from him till news of his death came.

Coming Events.

The state G. A. R. encampment will be held in Saginaw March 31, April 1 and April 2.

At Ionia, April 1, 2 and 3, will be held the state convention of the Y. P. S. C. E.

The prohibition state convention will be held at Lansing April 15 and 16.

The democratic state convention will be held at Detroit April 29.

At Detroit, May 7, will be held the republican state convention.

Aged Couple on a Honeymoon.

Lansing, March 21.—Among the guests at a hotel here are E. W. Dodge and wife, of San Francisco. They are on their honeymoon. The groom is about 70 years old and the bride about 50, and colored. He is very proud of his dusky wife, whom he introduces to every one he meets. Dodge says he has been married seven times, and thinks he has found at last a wife who can outlive him.

Rev. Colton Dead.

Hudson, Mich., March 23.—Rev. T. G. Colton died Saturday morning from the effects of a paralytic stroke. He had been ill three months. He was 75 years old and a distinguished Congregational divine. He graduated from Yale in 1844 with high honors. He had occupied important pulpits in the New England states, Wisconsin and Michigan. He was a fine classical scholar.

Rival Seating Company.

Grand Rapids, March 19.—The Union Seating company has been organized as a rival of the United States Seating company and will have offices in Chicago. Those in the combination are the Grand Rapids, the Globe of Northville and the School Seating company at Cleveland, Piqua, O., and Manitowoc, Wis. The capital is $100,000.

Wealthy Widow Weds.

Saginaw, March 19. — Mrs. Martha Hay, widow of James Hay, the millionaire lumberman, and herself the wealthiest woman in northern Michigan, was married Wednesday evening to Eben R. Ayers, late of Saginaw, but now of New York.

New Health Resort.

Traverse City, March 20.—A syndicate of wealthy Indianapolis physicians has purchased 30 acres of resort property here, and will build a sanitarium and health resort. It is their plan to have it completed for use this summer.

Our Prices for First-class Watch Work
and the best of Material warranted.

Cleaning.....$1.00
Main Spring.. 1.00
Hole Jewels.. 1.00
Cap Jewels, 50c, $1
Ballance Staffs.... $1.50 to 50
Other Staffs..... $1 to $1.50
Watch Glass....10c

And all other work at equally low prices. GLEASON'S JEWELRY STORE.
Old Bank Building, 8th St

ADDITIONAL LOCALS.

During the week we had our first spring rain.

Look out for Blom's new bread delivery wagon next week.

The gospel meetings in Y. M. C. A. hall Sunday afternoon will be led by W. H. Wing.

Get your seats reserved at Breyman's on Wednesday for the concert on the following evening.

The Ladies Home Missionary society will meet with Mrs Hewlen, next Wednesday afternoon, April 1. All are invited.

One week it is carpets, another curtains, and just now it is wall paper at Brouwer's, to which he invites special attention. Call in and see.

The Republican county convention for Ottawa county will be held April 27. Official call will appear next week; also that of the congressional convention.

John Cook of Grand Haven, a former resident of this city, was in town this week. John has an eye upon the county treasurership and took special pains to have his many friends here know it.

Do not forget the date and place of the grand concert given by the Ladies Singing Club, Mr. Campbell, director, and assisted by Paul R Davis, reader and elocutionist. April 2, Lyceum Opera House.

What a rush they'll have next Monday at Vandersluis' dry goods store after their 15c and 20c ginghams at 9c a yard. This store is among the liveliest in Holland, and its new goods and low prices "do it."

With this issue of the NEWS appears a supplement, devoted in part to the "annual settlement" of the city finances. It is worthy of perusal by every taxpayer and shows the finances of the city to be in healthy condition.

John Van der Veen has entered into the bicycle business with a will He carries a variety from which to select and is enabled to suit every one's preferences. Wheels are becoming more and more popular in Holland.

Owing to a similarity of names, and in order to remove erroneous impressions, we have been requested to state that the party by the name of Billings who is mixed up in the affair of Saturday evening, is not the landlord of the City Hotel.

Have you noticed the increase of pedestrians on Twelfth street? It is a real enjoyment, especially at this time of the year, to take a stroll past Dutton's green houses. It makes one realize spring really is upon us. His variety of flowers and the assortment of potted plants are exquisite. Mr. Dutton will be pleased to have you step in.

The coming event in dry goods circles, will be C. L. Streng & Son's spring opening, Wednesday, April 1. Special inducements will be offered in every line The muslin underwear and dress goods department will however be the center of attraction. C. L. Streng & Son's reputation as entertainers is sufficient guarantee that it will be of interest to all to attend.

The Hope church C. E. society will be represented at the Ionia state convention, April 1, 2 and 3, by the Misses Margareth Post, Kate and Bessie Pfanstiehl, Anna Kleyn and Rika Werkman, and Messrs. Ed. Post and J. Raum. The Junior C. E. will send as delegates Anna Habermann and Jennie Werkman. The Third Ref. church society has selected Mrs. Rev. H. Dubbink and Miss Mattie Van Putten.

Although the quarter has not fully expired, postmaster De Keyzer informs us that the receipts of his office during the year that is to close April 1, are already in excess of $10,000. A city before being entitled to free delivery must either have its population on its post office receipts come up to those figures. It now rests with the people to state whether they desire free delivery or not, and make such desire known at the department.

Marine Items.

W. R. Owen, manager of the Holland and Chicago Line, was in the city on Tuesday. The fitting out of the Soo City at Central Wharf is progressing right along, and there will be no delay on this score. The exact date for the first sailing has not been fixed. It will depend largely upon the ice.

The Crosby Transportation Co. has closed a contract with the Grand Trunk R. R., by which the company will have the carrying of the freight between Milwaukee and Grand Haven for that road, and have free dockage at both ends of the route. It is a 5-year contract, with a privilege of ten years. The company has been offered the steamer Wisconsin. They will also continue the present traffic arrangements with the Grand Rapids & Indiana between Muskegon and Milwaukee, and operate two boats in summer and four in winter.

At Chicago the South Haven boats will dock this season at the O'Conner wharf, foot of Michigan street.

The Graham & Morton Co. are rebuilding their passenger docks at Chicago. The freight business of the company will hereafter be done independent of the passenger docks. The company has several thousand tons of freight booked for early shipment ahead of the quantity secured last year at this time.

The Goodrich line has had the steamer Virginia thoroughly overhauled this winter. While it was their intention last fall to take the Milwaukee run this summer, they have now decided to keep her where she was last year. She and the Christopher Columbus last season carried from Chicago to Milwaukee 225,000 passengers.

The motion of a steamship on a calm sea is so smooth and steady that one can hardly realize the tremendous momentum of the vessel under his feet. The time required to arrest the motion of a ship and bring it to a standstill can be accurately determined by calculations. These calculations have been recently made for several well-known ships. To stop an ocean steamer like the Etruria, whose displacement is 9,680 tons, horse power 14,321, and speed 20.18 knots an hour, two minutes and 17 seconds are required, and during the process of stopping the ship will forge ahead 2,464 feet, or nearly one-half a mile.

The steambarge Myrtle M. Ross, on its return trip from Manistee last week, was stove in below the water line and half full of water when she reached South Haven. She was kept afloat by vigorous work of the pumps.

College Items.

President Kollen is expected back from the east next week.

To day closes the winter term, and the students will enjoy a two weeks' vacation.

The summer term will open on Tuesday, April 14.

Wednesday, April 29, the Western Theol. Seminary will close the year with public commencement exercises in the evening.

Strong competition will be made this year by the Sophomores and Freshmen for the Birkhoff prizes.

Formal information was received last Saturday by Prof. Beardslee that the late Rev. Dr. T. W. Chalmers of New York had bequeathed his valuable library to the Western Theol. Seminary. They arrived here the same day, filling 20 cases.

Personal Mention.

Mrs. H. P. Streng spent the fore part of the week in Grand Rapids.

Mrs. R. Kanters and daughter Jennie, who have both been ill, are happily recovering.

T. Keppel has again so far recuperated that he is able to be out.

Mrs. G. J. Kroon is visiting with her daughter at Hamilton, Mrs. Rev. H. K. Boer.

Henry Pelgrim of Grand Rapids, a son of Hubert Pelgrim of New Holland, left this week for St. Paul, Minn.

Miss Mary Reeve is in Allegan, the guest of her grand-parents, Mr. and Mrs. E. A Fenn.

Master Leon Reeve is spending the week in Grand Rapids, the guest of his cousin Frankie Fenn.

Miss Addie Huntley is spending her vacation with friends in Grand Rapids.

Supervisor Robinson of Grand Haven town was in the city Wednesday, on business.

T. Bogy of the Tower Shoe Co., was in Grand Rapids Thursday.

Fred J. Betts was at Irving, Barry Co., this week, visiting relatives.

Miss Jennie Luther of the Public Schools took her vacation for a visit to her home in Middleville.

John Boer of Grand Rapids, visited with his sister, Mrs. Dr. B. De Vries, Sunday.

Rev. and Mrs. H. Harmeling of Alto, Wis., arrived Tuesday and will spend a few weeks with the parents of Mrs. H., Mr. and Mrs. W. Verbeek.

Geo. E. Kollen was at the county seat on legal business Wednesday.

C. L. Streng & wife of Montague, spent Tuesday in Holland.

W. Z Bangs of Grand Rapids was in the city Tuesday.

Prof. H. Kleinheksel was on the sicklist this week.

O. B. Wilms was at the county seat Monday.

Principal Haddock of the High School spent his vacation at Ann Arbor and Olivet.

Miss E. J. Fry of Fennville, paid a flying visit to Mrs. James Reeve and daughters, on her way to Ohio. She expressed herself as being charmed with our city.

The Coming Concert.

What a relief there is in store for the pent-up indiquation with which we have been afflicting ourselves of late. Thanks to the kind members of the Ladies Singing Club. They promise us on Thursday evening of next week a Grand Concert, with Francis Campbell as director, Miss Maude E. Squier as accompanist, and Paul P. Davis as reader. Let's all go.

PROGRAM.

Cantata for solos and chorus Hesperus.—John Hyatt Brewer. Miss Alcott, Miss Yates, Mr. Campbell, and Ladies Singing Club.
Reading. Mr. Davis.
Part Songs (unaccompanied)
Blue Bells of Scotland, } Old Scotch.
Robin Adair, }
Ladies Singing Club.
Evening Star—Romance from "Tannhauser"—Wagner.
Mr. Campbell.
Reading. Mr. Davis.
Part Songs.
Last Night. Kjerulf.
Daddy. Behrend.
Reading. Mr. Davis.
Chorus—The Spring Moderati.
Ladies Singing Club.

LOOKS LIKE COFFEE

BUT MADE OF NATURE'S PURE GRAINS A PURE FOOD.

The ancient Germans were a sturdy race and history records that they were great users of grains in their daily food.

Persons who stick to a plentiful died of grains, bread, meat and fruits are reasonably sure to keep well. Much butter or sweets should be avoided, as the starch of the food is turned to sugar and finally to fat. Tea and coffee make themselves felt with thousands of Americans of the present day. They delay digestion, as shown in late experiments, and this fact explains the cause of the serious disorders which frequently come with steady tea and coffee drinkers.

A new drink, called "Postum Cereal," has lately been produced by a careful preparation of the grain, and it possesses the important elements of being fac-simile in looks of the finest Mocha coffee, and has a rich, pungent flavor and is easily digested by the weakest stomachs. It is a nourishing food drink of the most perfect character and is quickly taken into the system and into the circulation. The makers claim that "it makes red-blood," and the results justify the claim. It is especially good for the production of a clear skin, through which the coursing red blood can be seen in pink and ruddy flashes, producing that charming complexion so much admired in the throughly healthy woman or man.

"Postum Cereal," can be used by the children as well as the adults, and the chicks become fond of their "coffee." Being composed of grains alone it is *absolutely pure* and healthful, a natural food drink.

Lost.

A pocket book containing some money and a railroad ticket. Finder will please leave at this office.

Girl Wanted.

Inquire at NEWS office.

Be sure and attend the Ribbon Sale at J. Wise's, March 30.

Dr. Wood's Norway Pine Syrup brings instant relief in cases of asthma, bronchitis, and all throat and lung diseases, down to the very border land of consumption.

Cranberries at W. G. Van Dyke.

Flowers for Easter.

Choice cut flowers for Easter. Fine potted plants. A nice assortment of baskets. Leave your orders early, at Eleventh street, opposite Hope church.
CHAS. S. DUTTON, Florist.
Holland, March 26, 1896.

Leaf Lettuce at
W. G. Van Dyke.

Be sure and attend the Ribbon Sale at J. Wise's, March 30.

Choice evaporated Pears, 8c per lb, at W. G. Van Dyke.

Wanted.

A good strong country girl, age about 22, a good washer and ironer. Another girl kept. Apply at Hope church parsonage.

Choice evaporated Peaches, 8c per lb at W. G. Van Dyke.

Fertilizers.

For Lawns, and all Spring crops. I am closing out my stock at cost.
10-2w A. HARRINGTON.

Real Estate Transfers.

Elida B Wileman to F B Woolston and wife 55 A sec 7 Georgetown $3500.

L Lanting and wife to A de Blaay pt lt 7 blk 23 Holland $135.

G Meeboer to C v Pluggenhoef n ½ sw 1-4 nw 1-4 sec 15 Holland $600.

F M Kieft and wife to O van Straaten s ½ s ½ s ½ s 1-2 sw 1-4 ns 1-4 Gr Haven $100.

Mrs Carrie Howe to W H Horning pt lt 6 bk 20 Holland $1200.

D E French and wife to J v Lepik lots 104 and 123 Gr Haven $1000.

G Thompson to Laura J Thompson se 1-4 ne 1-4 sec 26 Georgetown $500

W P Conklin and wife to J W Stauffer w 1-4 w 1-2 se 1-4 and e 1-4 w 2 sw 4 sec 6 Chester $650.

C S Bromley and wife to J M Wohlfard and wife sw 1 4 se 1-4 sec 3 Polkton $800.

Chas E M Farland and wife to Mary M Schoenborn s 1-2 se 1 4 sec 4 Wright $3,500.

A Bilz and wife to H Modderman pt ne 1 4 se 1-4 sec 18 Crockery $200.

Mary Riemersma to J Wabeke w 1-2 w 1-2 w 1-2 se 1 4 sec 1 and pt e 1-2 w 1-2 w 1-2 se 1-4 sec Holland $700.

J W Bosman and wife to J Brinkman pt lt 5 blk 14 Holland $160.

J Wabeke and wife to J Riemersma se 1 4 se 1-4 sec 26 Olive $800.

J C Bush to T Watson w 1-2 ne 1-4 sec 8 Olive $700.

D Milne and wife to K Graveling nw fr 1-4 sec 4 Blendon $350.

Marriage Licenses.

Gerrit Lahuis, Holland Twp	33
Gertie Dozeman, Oakland, Allegan co	23
Wm. E. Guild, Allendale Twp	24
Eunice Miner "	55
Wm. R Styles, Grand Rapids	56
Mary A. Lovelace, Holland	48
Jas Cantrill, Allendale Twp	50
Lottie Walbrink do	24

[OFFICIAL]

Common Council.

Holland, March 24 1896.

The common council met in special session pursuant to a call from the mayor—"For the purpose of appointing election commissioners for the city of Holland for the annual charter election to be held on the first Monday (the sixth day) of April A. D. 1896." In the absence of the mayor.

On motion of Ald. Dalman,

Ald. Mokma was appointed to preside for the time being.

Present: Alds Schouten, Lokker, Flieman, Bosman, Dalman, Kuite, Harrington, Mokma and the clerk.

Reading of minutes and regular order of business was suspended.

On motion of Ald. Lokker,

Gerrit J. Van Duren, Johannes Dykema, and James De Young were elected election commissioners, to constitute a board of election commissioners for the city of Holland for the annual charter election to be held on the first Monday (the sixth day) of April A. D. 1896, as provided by section 2, Act 194, Public Acts of '91.

Adjourned.

GEO. H. SIPP, Clerk.

THE MARKETS.

NEW YORK, March 25.

LIVE STOCK—Steers	$4 00	@ 4 50
Sheep	3 50	@ 4 35
Hogs	4 40	@ 4 65
FLOUR—Minnesota Pat'ts	3 60	@ 3 80
Fancy	2 70	@ 2 90
WHEAT—No. 1 Hard	74¼	@ 74½
May	69	@ 70¼
CORN—No. 2	37	@ 37½
May	35⅝	@ 35¾
OATS—Western	25	@ 28½
PORK—Mess	9 75	@ 10 25
LARD—Rendered	5 40	@ 5 45
BUTTER—Western Cr'm'y	12	@ 22
EGGS	11¼	@ 11½
CHICAGO.		
CATTLE—Beeves	$3 50	@ 4 45
Stockers and Feeders	2 75	@ 3 80
Cows and Bulls	1 50	@ 3 85
Texas Steers	3 25	@ 4 00
HOGS—Light	3 85	@ 4 15
Rough Packing	3 75	@ 3 80
SHEEP	3 00	@ 2 95
BUTTER—Western Cr'm'y	13	@ 21
Dairy	9	@ 18
EGGS—Fresh	9½	@ 10
POTATOES (per bu.)	15	@ 20
PORK—Mess	8 87½	@ 9 00
LARD—Steam	5 07½	@ 5 10
FLOUR—Winter	3 10	@ 3 60
Spring	2 40	@ 3 75
GRAIN—Wheat, May	60⅝	@ 62⅝
Corn, No. 2	28¼	@ 28¼
Oats, No. 2	19	@ 19¼
Rye, No. 2	35½	@ 35¾
Barley, Good to Fancy	29	@ 35
MILWAUKEE.		
GRAIN—Wheat, No. 2 Spring	$ 61	@ 61¼
Corn, No. 3	27½	@ 27¾
Oats, No. 2 White	19½	@ 19¾
Rye, No. 1	37¾	@ 38
Barley, No. 2	32	@ 32¼
PORK—Mess	$ 85	@ 8 90
LARD	5 05	@ 5 10
DETROIT.		
GRAIN—Wheat, No. 2 Red	$ 68½	@ 68¾
Corn, No. 2	29½	@ 29¾
Oats, No. 2 White	22½	@ 22¾
Rye, No. 2	37¾	@ 38
ST. LOUIS.		
CATTLE—Native Steers	$3 60	@ 4 40
Texas	2 75	@ 4 00
HOGS	3 60	@ 4 10
SHEEP	2 75	@ 4 30
OMAHA.		
CATTLE—Steers	$3 25	@ 4 00
Cows	1 50	@ 3 50
Feeders	2 75	@ 3 05
HOGS	3 60	@ 3 70
SHEEP	3 00	@ 3 40

Hardie's
NEW JEWELRY STORE

Is some distance from the Post Office, but prices are such that it will pay you to call.

High Grade Repairing and Engraving.

Washington's Time!

WATCHES WERE WORN IN THOSE GOOD OLD DAYS AS WELL AS NOW, BUT THEY WERE SHAPED LIKE TURNIPS AND NOT LIKE THE ELEGANT STEM WINDERS NOW SOLD BY

C. A. Stevenson,
the Holland Jeweler.

Call and see them.

Fruit Farm.

A small fruit farm for sale, or exchange for city property. It is located one mile north of the city on the Grand Haven road. Inquire of
SAMUEL SMITH,
7—3w on the farm.

What a Bonanza!

15c to 20c Fine Zephyr Dress Ginghams for

9c per yd.

On next Monday morning March 30 at 9 o'clock sharp we place on Sale a line of Fine Zephyr Ginghams that never sold for less than 15 to 20c per yd. for the astonishingly low prices of

9c per yd.

Don't confound these with 10c or 12½ ginghams, they are very much finer and softer goods. Be on hand in time not a yard will be sold till 9 o'clock Monday morning. Remember these are not old goods but 1896 styles and they are beauties.

AT THE SAME TIME
WE PLACE ON SALE:

50 dz. children's Ribbed hose sizes 6 to 8 per pair	5c
Heavy Bleached cotton Crash worth 5c yard 2 yards for	5c
A new line of all wool Dress Goods per yd	29c
A line of Gents seamless black Sox worth 25c a pair at	15c
100 doz colored Handkerchiefs fast color each	1c

No! The goods above are not sold below cost in order to make it up on other goods, we make a legitimate profit on everything we sell, but we buy right that's the reason we can sell right. Come where they keep Dry Goods moving 6 days in the week.

Bargains in Muslin Underwear.

John Vandersluis,
Holland, Mich

N. B. Another line of those $1.25 Capes just received.

News and Inter-Ocean
$1.50.

BUSINESS DIRECTORY

Attorneys.

DIEKEMA, G. J., Attorney at Law. Collections promptly attended to. Office, over First State Bank.

McBRIDE, P. H., Attorney. Real Estate and Insurance. Office. McBride's Block.

POST, J. C., Attorney and Counsellor at Law. Real Estate and Collections. Office, Post's Block.

LATTA, P. A., Attorney at Law. Office over Kinck & Co.'s Furn. store, Eighth St.

Banks.

FIRST STATE BANK. Commercial and Savings Dep't. I. Cappon, President. Germ W. Mokma, Cashier. Capital Stock $50,000.

HOLLAND CITY STATE BANK. Commercial and Savings Dep't. D. B. K. Van Raalte, Pres. C. Verschure, Cash. Capital stock $50,000.

Boots and Shoes.

HEROLD M., Dealer in Boots and Shoes, successor to E. Herold & Co.

Clothing.

BOSMAN BROTHERS. Merchant Tailors and Dealers in Ready Made. Gent's Furnishing Goods a Specialty.

Dry Goods and Groceries.

BOOT & KRAMER, Dealers in Dry Goods, Notions, Groceries, Flour, Feed, etc., Eighth street.

VAN PUTTEN, G. & SONS, General Dealers in Dry Goods, Groceries, Crockery, Hats, and Caps, Flour, Produce, etc. River Street.

Drugs and Medicines.

DOESBURG, J. O., Dealer in Drugs and Medicines, Paints and Oils. Toilet Articles, Imported and Domestic Cigars. Eighth Street.

WALSH, HEBER, Druggist and Pharmacist; a full stock of goods appertaining to the business. City Drug Store, Eighth Street.

Hardware.

VAN OORT, J. B. General Hardware and Stoves. Repairing promptly attended to. Eighth Street.

Manufactories, Shops, Etc.

FLIEMAN, J., Wagon and Carriage Manufactory and Blacksmith and Repair Shop. Dealer in Agricultural Implements. River St.

HUNTLEY, A., Practical Machinist, Mill and Engine Repairs a specialty Shop on Seventh street, near River.

Meat Markets.

DE KRAKER & DE KOSTER, Dealers in all kinds of Fresh and Salt Meats. Market on River Street.

WILL VAN DER VEERE, Dealer in all kinds of Fresh and Salt Meats. Market on Eighth Street.

Painters.

DE MAAT, R., House, Carriage, and Sign Painting, plain and ornamental paper hanging. Shop at residence, on Seventh St., near R R. Depot.

Physicians.

KREMERS, H., Physician and Surgeon. Residence on Twelfth street, corner of Market, Office at drug store, Eighth Street.

EAT HEARTY!

At the new

Central Restaurant.

Good and Substantial meals always. Also lunches at reasonable prices.

Van der Haar Bldg., Eighth Street.

It's a Good Thing!
WHAT!
DR. COOK'S

Method of Filling and Extracting the Teeth. Perfectly safe and comparatively painless.

Dental office over Blom's Bakery 8th St.

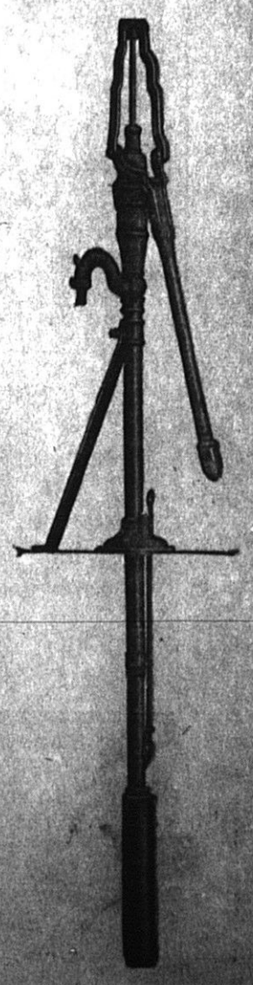

The Novelty wrought iron force pump with 9in stroke and heavy brass cylinder. Sold by
T. VAN LANDEGEND.
All kinds of wood and iron pumps, drive well points and iron pipe

THERE ARE OTHERS

BUT NONE AS GOOD AS

Sunlight and Daisy.

Unequalled for whiteness, purity and strength.

The Product of

WALSH-DE ROO MILLS

Is guaranteed to be satisfactory and the best of its kind.

GOOD WILL!

I have disposed of my Stock of Shoes and the good will of the bnsiness and trade lately carried on by me on River Street, to Mrs. K. Verschure, who will continue the business by her husband Mr. J. Verschure.

Thanking the public of Holland and vicinity for their liberal patronage, I recommend my successor to their continued favors. I am satiafled that at all times they can rely upon honest goods at fair prices, and prompt service.

J. D. HELDER

H. Meyer & Son's Music House

—— DEALERS IN ——

Pianos

A. B. Chase,
Crown,
Russell,
Smith and Barnes.

Organs

Story and Clark,
United States,
Farrand and Votey,
Lawrence Seven-Oct.

Sewing Machines

New Home, Wheeler & Wilson, Domestic, Household, and Standard.

Sheet music, Folios and all Kinds of Musical Instruments
Pianos, Organs and Sewing Machines Rented.

RIVER STREET. - HOLLAND. MICH

"Small favors gratefully received."

WHERE TO BUY

Staple and Fancy

Groceries!

AT

Boot & Kramer's NEW STORE.

EVERYTHING FRESH AND CLEAN. THEIR TEAS AND COFFEES CANNOT BE EXCELLED. WHILE THERE TAKE A LOOK AT THEIR DRY GOODS DEPARTMENT.

Money to Loan.

The Ottawa County Building and Loan Association has money to loan on real estate security. Apply to the secretary.

2 tf C. A. STEVENSON.

One Minute Cough Cure touches the right spot. It also touches it at the right time if you take it when you have a cough or cold. See the point? Then don't cough.

LAWRENCE KRAMER.

THE SPOTS ON THE SUN.

What the Scientists Think About Their Influence on Our Weather.

The vexed question of the influence of sun-spots on the weather seems to be as far from settlement to-day as it was ten or twenty years ago, says the Youth's Companion. So great an authority as Lord Kelvin has recently expressed a doubt as to whether the coincidences noticed by students of this subject are not, after all, deceptive and misleading. Other investigators, however, continue to think that a real connection exists between the spottedness of the sun and the condition of the weather on the earth.

Among the latest contributions to our knowledge on the subject are those made by Mr. W. L. Dallas, who has investigated the weather records kept from 1856 to 1879 on board ships in the Bay of Bengal, and by Dr. P. Polis, who has reviewed the records of 64 years at Aix-la-Chappelle. Mr. Dallas concludes that, as far as the Bay of Bengal is concerned, the heat is greatest when sun-spots are most numerous. Dr. Polis, on the other hand, finds that at Aix-la Chappelle the warmest seasons formerly coincided with the smallest number of sun-spots, but that since 1878 a change has apparently occurred and now it is hottest when the sun is most spotted. Dr. Polis also finds that the number of thunder storms generally increases with a decrease of the sun-spots.

These facts and inferences are particularly interesting just now, because from this time on we are likely to see the sun-spots rapidly decreasing in size and number for several years to come.

TWO REASONS.

The Judge's Able Support of His Own Decision.

At a circuit court held some years ago in a western state an action of ejectment was tried "by the court without a jury." The decision rendered was couched in such a way that it caused considerable amusement.

The suit was brought, says the Youth's Companion, by a religious society to recover possession of a cemetery. The defendant was a physician in active practice, who, as one of a committee appointed by the church, had bought the ground for the use of the society.

Afterward he severed his connection with the society, and it was found that he had taken the title in his own name, and intended to appropriate the premises for his private use. The defendant insisted that he had bought the ground in his own right after his relations to the society had ceased.

The court, after hearing the evidence and arguments, proceeded to state the grounds for his decision, and ordered judgment for the plaintiff. Whereupon the defendant's counsel arose, and asked the court to state more fully the reasons for the decision.

"Certainly," said his honor, promptly "But as you have heard what I have said, I have only two additional reasons to give: One is that the church seems to need a cemetery, and the other that the doctor has failed to show that his practice is sufficiently large to make it necessary for him to keep a burying ground of his own."

HARDWOOD FOR BATS.

One Concern Consumes Two Million Feet of Lumber in This Way.

The correspondent for the Northwestern Lumberman at Grand Rapids, Mich., says there is a concern in that city that probably makes more bats than any other in the country. This year the output will be 288,000, a record that has not been broken since 1889, when 316,800 were turned out. The best bats are made of second ground white ash; ordinary ones of common white ash, and very ordinary bats—such as the boys play out on the commons with—of mape and basswood. These latter are run through an automatic lathe at the rate of 1,400 a day, while the league bats are turned by hand. A small quantity of "willow" bats are made of poplar. Twenty years ago about half the bats were poplar, but the style has changed. Some of the crack players will not condescend to use a stock bat, but go to the factory and have bats of the size and weight they desire made for them. If we figure it will be found that this Grand Rapids factory alone will consume about 2,000,000 feet of hard wood a year in the manufacture of ball bats. The others all told will consume a good deal more than that. Therefore, when you see a baseball player with his fingers knocked askew you can reflect that the sport of which he is a victim calls for several hundred carloads of hardwood lumber annually.

Phosphorescent Diamonds.

An expert in gems has lately called attention to a property in the diamond which has not hitherto been fully appreciated. Robert Boyle mentions a diamond that became phosphorescent simply by the heat of the hand, absorbed light on being held near a candle, and emitted light on being briskly rubbed. Observations by Mr. Kunz, the gem expert, confirm Boyle's statement that diamonds become phosphorescent in the dark after exposure to sunlight or electric light by being rubbed on wood, cloth or metal. This property is an important one, as it will help the non-expert to distinguish between the true diamond and other hard stones, as well as imitations, none of which is said to exhibit this phenomenon.

Beats a Good Wife.

Courtship and marriage are recognized targets for witticisms, of which Mr. Punch's famous "Don't" is undoubtedly the most brilliant example of a happy answer. Most of them are of the same cynical character. A care-worn divine is reported to have said, in reply to the ecstatic declaration of an intending benedict that "nothing in the world beats a good wife." "Oh, yes; a bad husband often does and—vice versa!"

Nervous Prostration

Cured by Dr. Miles' Nervine.

Prolonged derangement of the nervous system not only affects the brain and mental powers, but develops disease in some of the vital organs. The most dangerous of these indirect results is when the heart is affected. This was the case of the Rev. N. F. Surface, Fawn River, Mich., who writes under date of Feb. 14, 1895:

"Fourteen years ago I had a slight stroke of paralysis. Overwork brought on nervous prostration. I was exceedingly nervous and the exertion of public speaking caused heart palpitation that threatened my life. I used two bottles of Dr. Miles' New Heart Cure for my heart trouble, and two of Dr. Miles' Restorative Nervine for my nervousness and feel better than I ever expected to feel again. I can speak for hours without tiring or having my heart flutter as it formerly did, and I have you to thank that I am alive today."

On sale by all druggists. Dr. Miles' Book on Heart and Nervous Disorders FREE by mail. Dr. Miles Medical Co., Elkhart, Ind.

Dr. Miles' Remedies Restore Health.

Sold by all druggists.

BERT DOK,

DEALER IN

Fresh, Salt and Smoked Meats.
Fresh Lard always on hand.
Fish and Game in season.
We kindly solicity a share of our former customers patronage.
Market on South River St.

Piles! Piles!

Dr. Williams' Indian Pile Ointment will cure blind, bleeding, ulcerated and itching piles. It absorbs the tumors, allays the itching at once, acts as a poultice, gives instant relief. Dr. Williams's Indian Pile Ointment is prepared only for Piles and itching on the private parts and nothing else. Every box is guaranteed. Sold by druggists, sent by mail, for $1.00 per box. Williams M'f'g Co., Propr's, Cleveland, O.

Sold on a guarantee by J. O. Doesburg, Holland.

D. G. COOK, M.D.,

PHYSICIAN AND SURGEON,

Office Eighth St., over P. O.

HOLLAND, MICH

Toledo Beer.

We have assumed the Bottling Business heretofore carried on by C. Blom, Sr., and are prepared to furnish Toledo Bottled Beer:

12 Quart bottles.....$1.00
12 Pint Bottles..... .50

Orders may be left with C. Blom, Sr. and will be promptly filled.

SALOON IN FRONT.

BLOM & NICHOLS

Holland, Mich. 7 1y

Attend the Grand Rapids

Business College,

Shorthand, Typewriting and Practical Training School,

GRAND RAPIDS, MICH.

And prepare yourself to fill more responsible and better paying positions.

Send for Catalogue.

Address: A. S. PARISH,
72 Pearl Str., Grand Rapids, Mich.

S FOR

CURES SCROFULA, BLOOD POISON.

S THE

CURES CANCER, ECZEMA, TETTER.

S BLOOD

M. Jansen's Pile Cure.

SAFE AND SURE REMEDY FOR BLIND, BLEEDING, ITCHING AND PROTRUDING PILES.

It stops Itching Instantly, Allays Inflamation and at once gives relief to the sore parts.

PRICE PER BOTTLE $0.75.

(Patent applied for.)

M. JANSEN, Sole Proprietor, Holland Mich.

Of the Many Testimonials on Hand I Give the Following:

Having used all other medicines without avail for over three years, I have tried and been completely cured by the use of less than one bottle of Jansen's Pile Cure. I would recommend it to all afflicted with this complaint.

P. F. BOONE, Livery Stables, Holland, Mich.

For Sale at:
J. O. Doesburg, Holland, Mich.
A. De Kruif, Zeeland, Mich.
J. A. Tinholt, Muskegon, Mich.
H. Baar, Grand Haven Mich.
White & White, Morton House Pharmacy, Grand Rapids, Mich.,
A. Sanford, Cor. W. Fulton and Jefferson Sts., Grand Rapids, Mich.,
Schapers & Jongejan, Cor. Greenville and Fifth Ave., Grand Rapids, Mich. Tel. 1266.
J De Kruif & Co., 80 Grandville Ave., Grand Rapids, Mich.,

MEATS

LAUGH AND GROW FAT!

You will if you get your meat at

De Kraker and De Koster.

And get the finest in Holland and as much for $1 as $2 buys anywhere else.

Central Dental Parlors,

56 Eighth Street.

We aim to keep up with the times in all modern improvements in

DENTISTRY

And endeavor to perform all opperations as *painlessly* as possible. Natural teeth preserved by filling with Gold and Plastics. Artificial

TEETH

Inserted on metal and rubber base. Crown and Bridge work and

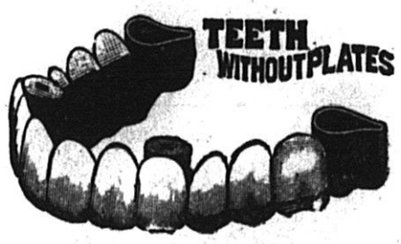

Largest and best equiped dental office in western Michigan

Gillespie the Dentist.

Office hours from 8:30 a. m to 5:30 p. m. Other hours by appointment.

Telephone No. 33.

DR. MOTT'S PENNYROYAL PILLS. The only safe, sure and reliable Female PILL ever offered to Ladies, especially recommended to married Ladies. Ask for DR. MOTT'S PENNYROYAL PILLS and take no other. Send for circular. Price $1.00 per box, 6 boxes for $5.00. DR. MOTT'S CHEMICAL CO., - Cleveland, Ohio.

For Sale by J. O. DOESBURG. Also a full line of Patent Medicines, Trusses, Shoulder Braces, Spectacles, Paints and Oils, Brushes, Fine Cigars and choice lot of Perfumeries.

You Touch a Man's Appetite

and you are sure to Touch His Pocket Book.

These are the days when housekeepers are on the look out for choice cuts, tender poultry, juicy chops, game in season, and all the other delicacies that the market affords.

They can be found at

Jake Kuite's Market.

Good weight, prompt delivery and the most reasonable prices assured.

BEFORE AND AFTER USING.

RESTORED MANHOOD DR. MOTT'S NERVERINE PILLS

The great remedy for nervous prostration and all nervous diseases of the generative organs of either sex, such as Nervous Prostration, Failing or Lost Manhood, Impotency, Nightly Emissions, Youthful Errors, Mental Worry, excessive use of Tobacco or Opium, which lead to Consumption and Insanity. With every $5 order we give a written guarantee to cure or refund the money. Sold at $1.00 per box, 6 boxes for $5.00. DR. MOTT'S CHEMICAL CO., Cleveland, Ohio.

For Sale by J. O. DOESBURG. Also a full line of Patent Medicines, Trusses, Shoulder Braces, Spectacles, Paints and Oils, Brushes, Fine Cigars, and choice lot of Perfumeries.

Geo. Baker, M. D.

Homoeophatic Physician and Surgeon.

Office over Van der Veen's Store, corner 8th and River Sts. Office open day and night. Special attention given diseases peculiar to children.

Cleaning and Repairing

Making clothes look nearly as good as new is the work we do in our shop.

A. KLOOSTERMAN,
First Ward near Wm. Van der Veere's Meat Market

Lumber Lath and Shingles.

Scott's Lumber Yard.

Lowest Prices.

Look Here!

Dr. De Vries Dentist.

above Post Office

Office hours from 8 to 12 A. M. and from 1 to 5 P. M.

Any on wishing to see me after or or before office hours can call me up by phone No. 9. Residence East 12th St.

Dr. H. Kremers

Has moved his office and will hereafter be found above the Central Drug Store.

OFFICE HOURS: 9 to 10 A. M., 3 to 5 and 7 to 8 P. M. Sundays at home corner 12th and Market St.
Telephone 31.

Doors, Window Frames, Mouldings, Flooring, Siding, Paints, Oils, and Glass.

Phoenix Planing Mill

Prices the Lowest.

Dr. S. A. Johnson,

Physician and Surgeon.

Holland City State Bank Block.

OFFICE HOURS:

From 10 to 11 A. M. From 2 to 4 and 7 to 8 P. M. Sundays from 12 to 1 P. M. Other times by appointment.

Residence 12th St., between Maple St and First Ave.

Sidewalk Plank

Scott's Lumber Yard.

Lowest Prices.

SOCIETIES.

K. O. T. M.

Crescent Tent, No. 68, meets in K. O. T. M. Hall at 7:30 p. m., on Monday night next. All Sir Knights are cordially invited to attend. Cheapest Life Insurance Order known. Full particulars given on application.

J. A. MABBS, *Commander.*
B. W. REIGLE, R. K.

THE

Holland Company

Exclusive Dealers in...

Teas, Coffees, Spices, Extract and Baking Powder.

EIGHTH STREET

Dr. L. N. Tuttle,

Physician, Surgeon and Electrician.

Office and rooms over Alberti Block.

OFFICE HOURS:—10 to 11 A. M., 2 to 3 and 7 to 8 P. M. Sunday 2 to 4 P. M.

Kellogg Bros.,

House Finishing, Painting and Calcimining.

Estimates given on work.

Address, Box 51, City

We Must Repeat

When Everybody Tells the Same Story How Can It Be Otherwise?

It is hard to say new things about Doan's Kidney Pills. They cure the lame and aching back, the sufferer from kidney disorders, and troubles of him or her whose urinary organism is wrong in its action. That they do this is so easy to prove that not a vestige of doubt should remain in the mind of anyone. Surely one can believe one's neighbor more quickly than a stranger; therefore, one should believe a citizen of Holland before one in Chicago. At any rate, 'tis easy to find out the correctness of this statement. Listen to what a Holland man says. Our representative called on Mr. N. D. Askins and this is what he said:

"I had that form of kidney disorder which the doctors have said was lumbago. I have suffered very much from it for the past year. The pain was seated in the small of my back and would run down into my hips. During last year I was frequently so bad I had to discontinue my work and lay up for days at a time. The pain would be so intense I could hardly move, and did not seem to be able to get in any position that I was easy. I was in this condition when I heard about Doan's Kidney Pills; was unable to work at the time, and I thought they might possibly do me good, so I got a box at Doesburg's drug store and commenced to take them right away. It was not long before I was able to be at work again; the pain was all removed from my back and has not reappeared since. I feel that I cannot speak of Doan's Kidney Pills in terms any stronger than they deserve."

Doan's Kidney Pills for sale by all dealers—price 50 cents. Mailed by Foster-Milburn Co., Buffalo, N. Y., sole agents for the United States. Remember the name, *Doan's*, and take no other.

Forsale by J. O. Doesburg.

BUY YOUR REAL ESTATE OF

J. W. Bosman.

GET A HOUSE OF YOUR OWN ON EASY PAYMENT.

Moved - - Book-Bindery

We have moved our Bindery from Van der Veen Block and can now be found at

De Grondwet Printing House,
North River Street.

Magazines, Papers, Old Books etc., Bound in neat and strong Style.

J. A. Kooyers
HOLLAND, MICH.

A COMPLETE LINE OF

DRUGS

Chemicals,
Patent Medicines,
Staple Drugs and Sundries,
Paints,
Oils
and Varnishes.

Stationery, Fancy Goods, Periodicals, School & College Books a Specialty.

A FULL LINE OF CHOICE CIGARS.

Pure Wines and Liquors for Medicinal Purposes.

Prescriptions and Physicians Warranty compounded.

Martin & Huizinga

THE QUEEN IS NO "DUMMY."

Some of the Prerogatives of the British Sovereign.

People on this side of the water are apt to attach too much credence to the oft-repeated but somewhat fallacious assertion that the queen of England has no power; is a mere figurehead, in fact, and nothing but a constitutional puppet in the hands of the cabinet for the time being. It is often stated that the president of the United States is possessed of far more executive power and prerogatives than her British majesty. This is, according to the New York World, a great mistake. The English sovereign has retained far more power than people realize. For instance, she has the power to dismiss every soldier in the army, from the commander-in-chief down to the youngest drummer. She could disband the navy in the same way, and sell the ships, stores and arsenals to the first buyer that presented himself.

Acting on her own responsibility, she could declare war against any foreign power or make a present of any section of the empire over which she rules to any foreign power. Acting strictly within her prerogative, she could make every man, woman and child in the country a peer or peeress of the realm with the right in the case of males who are of age to a seat and a vote in the house of lords. With a single word or stroke of the pen she could dismiss any cabinet that was in power, and could, moreover, pardon and liberate every criminal of any grade that is confined in the British penitentiaries. These are only a few of the things that the queen could do if she desired.

JUMBO AND THE LAW.

A Deputy Sheriff Out After the Great Elephant.

It was eight or nine years ago, and the cars containing the animals were unloaded near the Canal street freight house, says the Providence Journal. The animals were guided across Exchange place by attendants, and the elephants went along very peaceably.

They hadn't gone a great distance, however, when Jumbo's back began to itch. The big elephant tried to reach the place with his trunk, but didn't manage to. So he stepped from the line and looked for some suitable place against which to rub his back. There were two objects in sight—a big flagstaff and Paddy Burns' shanty, which stood in the rear of the Three Ones' fire station. Jumbo picked out the shanty, and by the time he had relieved his feelings things inside were upside down, and the building had nearly been removed from its foundations and shoved into the water.

Paddy Burns looked for a lawyer, and found the late Ambrose E. West. The attorney issued a writ and gave it to a deputy sheriff, with instructions to attach Jumbo. The officer presented the paper to the treasurer of the circus and then took up a position near the elephant, but out of the reach of the swing of his trunk.

The bill for damages was promptly settled, but the officer said afterward that if the animal had decided to walk away he hadn't any idea how he could have proceeded to enforce the law by compelling him to remain.

FRENCH JOURNALISM.

The Fifty Daily Newspapers of Paris and Their Readers.

The Paris press comprises nearly 50 daily newspapers, the aggregate not having varied greatly during the last ten years. Most of these are sold for one sou. An extremely limited number is sold for two sous, and two or three only for three sous, or a little less than three halfpence. It is hardly necessary to say, by way of preliminary comment, that a dozen really able journals would be better supported and better serve the interests of the public. The French people, taken as a mass, have little money, says the National Review, to pay for the gratification of the small amount of literary taste they possess. The novelist, Zola, declared in an interview a few months ago that reviews and magazines like those of England and America would not find in France a sufficient number of readers to justify their publication.

The Revue des Deux Mondes is supported by the professional literati, the learned professions and an aristocracy of birth and money. It is rarely seen outside these circles. Even the handsome and readable illustrated newspapers, such as the Illustration and Monde Illustre, have only a small circulation, confined principally to the cafes, though the literary matter they contain is generally of an elevated character and especially adapted for family use.

AN ABSENT-MINDED MAN.

He Was Driving to Pasture a Cow Still in the Stable.

There have been a great many stories about absent-minded men, where one forgets his house address, another what business he is in, and where another has to refer to the mark on his handkerchief before he can remember his own name, etc. There is a lawyer in Fort Atkinson, Wis., by the name of Rogers, who possessed a Jersey cow, which he used to drive, morning and evening, to and from the pasture, a few blocks distant from his home. One morning as one of his neighbors was passing along the street he met Mr. Rogers walking in the middle of the road, his mind apparently engrossed with some weighty question. The neighbor called out:

"Good morning, Mr. Rogers; where are you going?"

"Why," said Mr. Rogers, in a surprised way, "I'm driving the cow to pasture," and he waved his hand toward where the cow ought to have been.

"Well, where is the cow?" asked the friend.

"I guess I forgot to let her out of the barn," answered Mr. Rogers, humbly, as he realized his position. And he had.

Bucklen's Arnica Salve

THE BEST SALVE in the world for Juts, Bruises, Sores, Ulcers, Salt-Rheum, Fever Sore, Tetter, Chapped Hands, Chilblains Corns, and all skin Eruption, and positively cures Piles, or no pay required. It is guaranteed to give perfect satisfaction, or money refunded. Price 25 cents per box. For sale by Heber Walsh "The Druggist."

Children Cry for Pitcher's Castoria.

Probate Order.

STATE OF MICHIGAN, } ss.
COUNTY OF OTTAWA.

At a session of the probate court for the county of Ottawa, holden at the Probate Office in the City of Grand Haven, in said county, on Thursday, the fifth day of March, in the year one thousand eight hundred and ninety six.

Present, JOHN V. B. GOODRICH, Judge of Probate.

In the matter of the estate of Cornelius Dok, deceased.

On reading and filing the petition, duly verified of Gezina Dok, administratrix of said estate, praying for the license of this court to sell certain real estate of said deceased, in said petition described, for purposes therein set forth.

Thereupon it is ordered, That Wednesday, the

Eighth day of April next,

at ten o'clock in the forenoon, be assigned for the hearing of said petition, and that the heirs at law of said deceased and all other persons interested in said estate, are required to appear at a session of said Court, then to be holden at the Probate Office in the City of Grand Haven, in said county, and show cause, if any there be, why the prayer of the petitioner should not be granted: And it is further Ordered, That said petitioner give notice to the persons interested in said estate, of the pendency of said petition, and the hearing thereof by causing a copy of this order to be published in the HOLLAND CITY NEWS a newspaper printed and circulated in said county of Ottawa for three successive weeks previous to said day of hearing.

A true copy, (Attest)

JOHN V. B. GOODRICH,
8—3w Judge of Probate.

Mortgage Sale.

DEFAULT HAVING BEEN MADE IN THE conditions of payment of a Mortgage executed by Frederick Dekker and Willemina Dekker his wife, of Holland township, Ottawa county, Michigan, to Assien Beltman of Fillmore, Allegan county, Michigan, dated March twenty-fifth, A. D. 1886, and recorded on March twenty-sixth, A. D. 1886, in liber 11 of Mortgages, on Page 536, in the office of the Register of Deeds of Ottawa County, Michigan, which mortgage was afterwards and on April nineteenth, A. D. 1892, assigned by Jan W. Garvelink, executor of the estate of Assien Beltman, deceased, to Isaac Marsilje, by assignment in writing recorded on March third, A. D. 1896, in the office of the Register of Deeds of Ottawa County, in liber 40 of Mortgages on Page 622; by which default the power of sale in said mortgage contained has become operative and on which mortgage there is claimed to be due at the date of this notice the sum of Three Hundred and One Dollars; and no suit or proceeding at law having been instituted to recover the debt secured by said mortgage, or any part thereof:

Notice is therefore hereby given, that by virtue of said power of sale and pursuant to the statute in such case made and provided, said mortgage will be foreclosed by sale at public vendue of the mortgaged premises, to pay the amount due on said mortgage with interest and costs of foreclosure and sale. Said sale to take place at the front door of the Court House of Ottawa County, at Grand Haven, Mich., on the

Eighth day of June, A. D. 1896,

at 11 o'clock in the forenoon of said day. The mortgaged premises to be sold being: all that certain piece or parcel of land situate and being in the township of Holland, Ottawa County, State of Michigan, known and described as follows: All that part of the southwest quarter of the northwest quarter of section numbered twenty four (24), in township five (5) north of range fifteen (15) west, bounded as follows: Commencing at the west quarter post of said section twenty-four (24), running thence north on the section line thirty-nine (39) rods and sixteen (16) links, thence north forty-five (45) degrees east sixty-six (66) rods, thence east on the north line of said southwest quarter of the northwest quarter of said section to the northeast corner of said subdivision, thence south on the east line of said southwest quarter of the northwest quarter to the south line thereof, thence west on the south line of said, south west quarter of the north west quarter of said section to the west quarter post of said section, or place of beginning, containing thirty-four (34) acres of land, be the same more or less

Dated March 10th, A. D. 1896.

ISAAC MARSILJE
Assignee of Mortgage

J. C. POST, Attorney.
8—13 w

Chicago AND WEST MICHIGAN R'Y.

Feb. 2, 1895.

	a.m	p.m.	p.m	p.m
Lv. Grand Rapids	8 30	1 25	6 2	11 30
Ar. Waverly	9 20	2 01	7 15	12 1
Holland	9 30	2 09	7 25	12 3
Chicago	2 55	6 50		6 40
	p.m.	p.m	p.m.	a.m
	a.m.	a.m	p.m	p.m.
Lv. Chicago		7 20	5 00	*11 45
				a.m.
Holland	9 05	12 25	9 35	5 15
Waverly	9 2	12 30	9 45	5 30
Ar. Grand Rapids	10 15	1 25	10 25	6 25
Lv. " "		5 30		7 30
Petoskey		12 35		3 45
	a.m.	p.m.	a.m.	p.m.

Allegan and Muskegon Division

	p.m.	a.m.	p.m.	p.m	a.m
Lv. Pentwater		5 30		1 35	
Muskegon	10 00	7 50	12 35	2 15	
Grand Haven	10 3	8 28	1 07	2 50	
Ar. Waverly	11 20	9 15	1 50	3 35	
Holland	*1 25		1 5	3 40	9 35
Allegan				4 35	10 45
	p.m.	a.m.	p.m.	p.m.	a.m.
	p.m.	a.m.	p.m.	p.m	
Lv. Allegan		8 10		6 00	
Holland	5 15	9 05	1 55	7 10	
Waverly	5 35	9 1	2 1	7 30	
Grand Haven	6 21	10 05	2 50	8 10	
Lv. Muskegon	7 00	10 40	3 22	8 42	
Ar. Pentwater		11 20		11 05	
		a.m.	p.m.	p.m.	

Detroit, LANSING & NORTHERN R. R.

Nov. 24, 1895.

	a.m.	p.m.	p.m
Lv Grand Rapids	7 00	1 30	5 25
Ar. Lansing	8 54	3 16	7 23
Detroit	11 45	5 40	10 10
	a.m.	p.m.	p.m
Lv. Detroit	7 40	1 10	6 00
Lansing	10 24	3 35	8 37
Ar. Grand Rapids	12 30	5 20	10 45
	p.m	p.m.	p.m.

Parlor Cars on all trains, seats 25 cents for any distance.

GEO. DEHAVEN,
G. P. A. Grand Rapids, Mich.
J. C. HOLCOMB, Agent, Holland

Guardian's Sale.

In the matter of the estate of Jacob Rouwhorst, a mentally incompetent person.

Notice is hereby given, that I shall sell at public auction, to the highest bidder, on Wednesday, the 15th day of April, A. D. 1896, at 10 o'clock in the forenoon, at the dwelling-house on the premises hereinafter described in the township of Olive, in the county of Ottawa, in the state of Michigan, pursuant to license and authority granted to me on the 12th day of February, A. D. 1896, by the Probate Court of Ottawa county, Michigan, all the right, title, interest or estate of said mentally incompetent person, in or to that certain piece or parcel of land situated and being in the county of Ottawa, state of Michigan, known and described as follows, to-wit: The south west quarter of the south west quarter of section numbered twenty-two (22) in township numbered six (6) north of range fifteen (15) west, except lot in south west corner, eight (8) rods north and south, by thirteen (13) rods east and west, all in the township of Olive, Ottawa county, Michigan.

Dated February 12th, A. D. 1896.

4 6w LUCAS VEYER Guardian.

The Real Panacea.

James L. Francis, Alderman, Chicago, says; "I regard Dr. King's New Discovery as an Ideal Panacea for Coughs, Colds and Lung Complaints, having used it in my family for the last five years, to the exclusion of physician's prescriptions or other preparations."

Rev. John Butgus, Keokuk, Iowa, writes: "I have been a Minister of the Methodist Episcopal Church for 50 years or more, and have never found anything so beneficial, or that gave me such speedy relief as Dr. King's New Discovery." Try this Ideal Cough Remedy now.

H. Walsh, Holland.
A. De Kruif Zeeland,

For Sale—Real Estate.

A ten room house on east Ninth st Part payment in cash. Balance of purchase price on time. Enquire at law office of P. A. Latta. tf.

VIM, VIGOR AND VITALITY
QUICKLY AND PERMANENTLY RESTORED BY

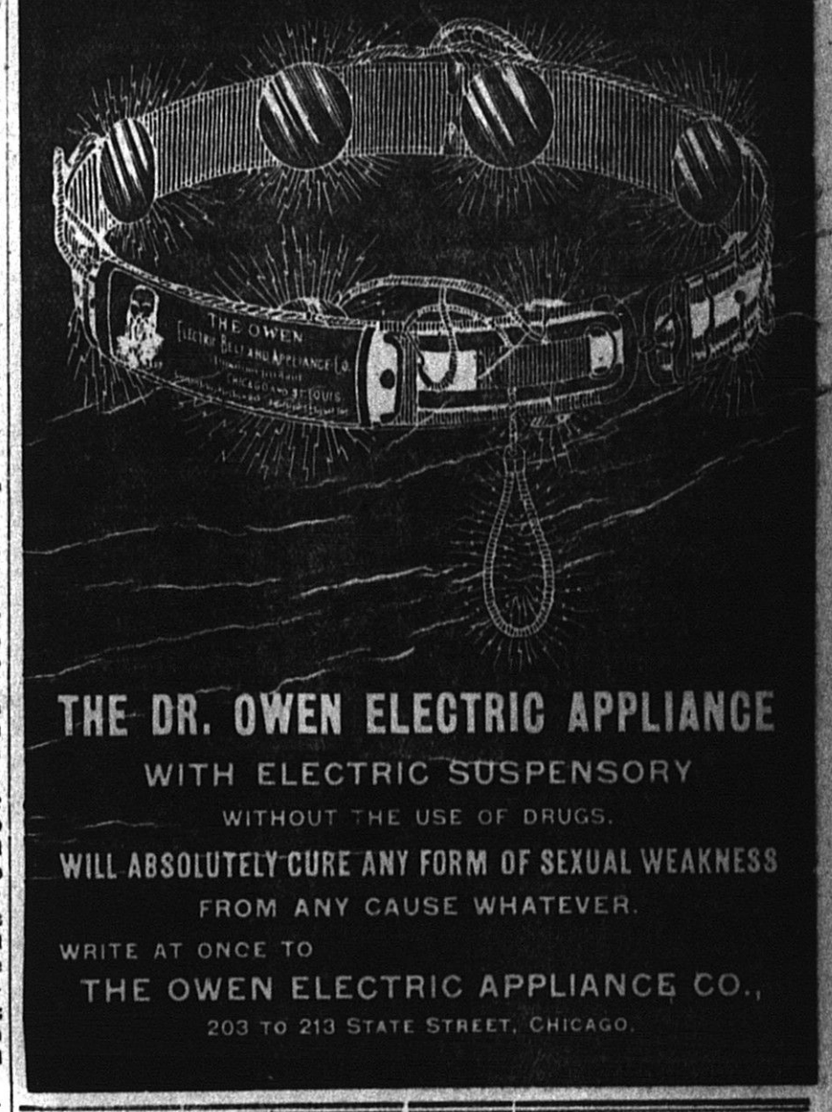

THE DR. OWEN ELECTRIC APPLIANCE
WITH ELECTRIC SUSPENSORY
WITHOUT THE USE OF DRUGS.
WILL ABSOLUTELY CURE ANY FORM OF SEXUAL WEAKNESS
FROM ANY CAUSE WHATEVER.
WRITE AT ONCE TO
THE OWEN ELECTRIC APPLIANCE CO.,
203 TO 213 STATE STREET, CHICAGO.

Now is the Time to Buy

WHAT YOU NEED FOR WINTER WEAR.

G. Van Putten

offers as well an assorted stock of underwear, flannels, blankets, mittens and other heavy weight goods, as can be found in the City. Their dry goods department contains all the latest novelties and styles. And the ladies will make no mistake in giving them a call.

Just ask to be showed their stamped goods and fascinators.

CASTORIA

for Infants and Children.

MOTHERS, Do You Know that Paregoric, Bateman's Drops, Godfrey's Cordial, many so-called Soothing Syrups, and most remedies for children are composed of opium or morphine?

Do You Know that opium and morphine are stupefying narcotic poisons?

Do You Know that in most countries druggists are not permitted to sell narcotics without labeling them poisons?

Do You Know that you should not permit any medicine to be given your child unless you or your physician know of what it is composed?

Do You Know that Castoria is a purely vegetable preparation, and that a list of its ingredients is published with every bottle?

Do You Know that Castoria is the prescription of the famous Dr. Samuel Pitcher. That it has been in use for nearly thirty years, and that more Castoria is now sold than of all other remedies for children combined?

Do You Know that the Patent Office Department of the United States, and of other countries, have issued exclusive right to Dr. Pitcher and his assigns to use the word **"Castoria"** and its formula, and that to imitate them is a state prison offense?

Do You Know that one of the reasons for granting this government protection was because Castoria had been proven to be **absolutely harmless?**

Do You Know that **35 average** doses of Castoria are furnished for **35 cents**, or one cent a dose?

Do You Know that when possessed of this perfect preparation, your children may be kept well, and that you may have unbroken rest?

Well, these things are worth knowing. They are facts.

The fac-simile signature of Chas. H. Fletcher. **is on every wrapper.**

Children Cry for Pitcher's Castoria.

BEE HIVE

Special!

Beginning **Monday, March 30th,** we will have a

Special Ribbon Sale

one week only.

4,000 yards

Of all kinds of Ribbons. This will be the largest ribbon sale ever presented in Holland. No room to quote prices.

Also 1,000 Fancy Millinery Buckles

For less than manufacturers cost.
Don't fail to attend the sale.

This is no "adv. blow" like some of my competitors do, but this is a genuine sale. Do not forget to attend.

Monday, March 30.

BEE HIVE.

THE MARKETS.

Wheat ℔ bushel	65
Rye	@30
Buckwheat	36
Barley ℔ cwt	@ 60
Corn ℔ bushel	@ 30
Oats ℔ bushels	21 @ 22
Clover seed ℔ bushel	@ 4 75
Potatoes ℔ bushel	@ 15
Flour ℔ barrel	@ 4 00
Cornmeal, bolted, ℔ cwt	@ 1 20
Cornmeal, unbolted, ℔ cwt	@ 75
Ground feed	@ 80
Middlings ℔ cwt	@ 70
Bran ℔ cwt	@ 70
Hay ℔ ton	10 00 @ 12 00
Honey	16 @ 20
Butter	@ 14
Eggs ℔ dozen	@ 11
Pork	4½ @ 4¾
Wood, hard, dry ℔ cord	1 75 Beach 150
Chickens, dressed, ℔ (live @ d/7	9@ 10
Beans ℔ bushel	90 @ 1 00
Ground Oil Cake	90 per hun
Dressed Beef	4 @ 5
Veal	4 @ 6
Mutton	5 @ 6
Lard	6 @ 7
Hams	7 @ 8
Shoulders	5½ @ 6½
Tallow	3½

OUR NEIGHBORS.

Zeeland.

Prof. H. G. Keppel is home from Evanston, Ill, for a brief visit.

Johannes Bouwens and family from Kansas arrived last Friday and will make their home in Zeeland.

For the past six weeks the Furniture Co. has been enjoying the kind of prosperity it had before the panic. Orders have been steady and this week the factory began running ten hours a day again.—Expositor.

The High school discontinued the class in Latin.

A Union caucus will be held on Saturday and the Republican caucus on Monday.

C. Van Loo is not a candidate for re-election as supervisor this spring, the furniture factory with which he is connected requiring all of his time.

Robinson.

Some miscreant stole eight of old Mr. Adams' hens the other night.

The happiest man in town is Samuel Correll, by the arrivel of child number nine.

The pugilist that was sent for to paralize one of our peaceable church members, approached him Sunday night after dark. However, he failed in the attempt, picked up his turkey early Monday morning, and fled for parts unknown.

Port Sheldon.

Abraham Anys, who has been sick, is improving, although still confined to the house.

Edward Wait has got over his attack of the grip, and is working again.

The last two or three days the logs have been rolling into the mill yard of Mr. Anys. Ed Wait, John Cornell and Mr. Donahue from the north side of the bridge are putting in their logs there.

H. Goodin's mill is running every day with a full gang. He has a large stock of logs to cut into fish kits, which will keep him busy all spring.

Our roads are almost impassible again. The warm weather is taking the frost out of them, and wood hauling will soon have to stop.

Our friends of the Republican persuasion in the east part of the town, are getting up a subscription for a flag and pole to be erected at the town hall, the coming Presidential campaign.

The school house at the Centre is having a fine flag pole made, about 60 feet long.

Gerrit Dykhuis has been home from Fennville the past week, to look after the 1,600 peach, and other fruit trees, he has set out. Gerrit and his brother are to be congratulated at the start they have made in the fruit business, and the prospects of their coming orchard, which is a credit to them. They return to Fennville for this season, but expect that next season they will have all they can do to look after their own orchard, as they contemplate setting out a great many more trees.

There will be a meeting at Smith's school house on Saturday evening, March 28, for final settlement and other matters in connection with the good roads convention; also to try and form a branch league to keep the movement alive for the benefit of these parts. The meeting will be called to order at 7:30 o'clock p. m.

Grand Haven.

Samuel Travette of Traverse City is here with a view of erecting a grist mill.

The life saving crew of South Haven were in the city this week to pass their medical examination, preparatory to entering upon the season's work.

The city is negotiating for an $800 vacant lot for a city wood yard.

Isaac H. Sanford has been appointed weigher of mail on the route between Chicago and Grand Rapids, and left Monday for his field of labor. He will be absent from forty to sixty days.

W. C. Sheldon, president of the Corn Planter Works, is recovering from his recent serious illness.

Capt. Lysaght of the life saving station at this port, has received official notice to open his station on April 1st. The following are the names of the crew: William Walker, Jacob Van Weelden, Barney Cleveringa, Charles Peterson, Peter Deneau, Peter Vanderberg, John Dwiggans.

Mayor Koeltz has sent in to the common council the name of Chas. N. Dickinson as city assessor.

Weldon & Parmelee of Battle Creek are to begin the manufacture of brooms in this city.

A fire Tuesday evening destroyed the house and barn of B. J. Hollander, in the Fourth ward; insured for $600. It also damaged the neighboring residence of Fred Groeneveld; insured for $350.

A Pingree Club with over 200 members was organized Tuesday evening, with the following officers: N. Z. Nyland, president; Neal McMillan, vice-president; Jake Glerum, second vice-president; William Sluitel secretary; Ernest Reynolds, treasurer; executive committe, F. E. Buxton, W. Baker, D. A. Lane, J. M. Cook. The object of the organization is to aid in securing the nomination of Mayor H. S. Pingree for governor and then go in for his election.

Ottawa County.

George M. Zelliner of Coopersville has withdrawn his suit against Alfred O. Crozier, J. C. Van Auken, et al., in the Kent county circuit court. The case has been twice tried, Judge Grove directing a judgment for the defendant in the first suit and a jury awarding the plaintiff damages in the second. It appeared that in the last trial the jury first stood eleven to one in favor of the defendants, but the one influenced the eleven to embrace his ideas. The judge discovered that undue influence was exerted by this one juror and set aside the judgment.

A new company will soon be organized at Grand Rapids with a capital stock of $15,000 for the navigation of Grand river. Among those interested are H. D. Van Asmus, Capt. Muir, A. D. Rathbone, W. H. Anderson and Stephen Sears. Ever since the steamer Barrett was burned and the Valley City was taken off the river prominent business men in Grand Rapids have been talking of putting a light draft flat bottomed boat on the river.

Writes the Georgetown correspondent of the G. H. Tribune: Justice Fellows has some very trying times with some of his suits, and the good natured judge can hardly make both ends of justice meet sometimes. One man who confessed judgment to the amount of four dollars asked his honor to take a mortgage on a calf for 85 cents, as his cash lacked that much of paying the bill.

As a special D. & M. train was passing through Coopersville Monday afternoon, the small children from the kindergarten school were going home. The engine struck little Bessie Swifink, aged 6 years, badly crushing her head. She died at 6:30 o'clock. This was the child's first day at school.

Saugatuck.

Deputy sheriff Grice of Allegan was here yesterday looking after some juvenile offenders who had looted a dwelling house near Allegan and made their escape down the river in a boat.

Frank Trumbull has lately refused an offer of $6,000 from Detroit parties for his forty-acre farm west of Douglas.

It would be much more becoming in some of the people who make uncomplimentary remarks about the dilapidated condition of our school building if they would attend the annual school meeting and vote the funds necessary for repairs.—*Commercial.*

The steamer Bon Voyage will go to Lake Ontario again this season. It has been reported the boat would find a route on Lake Michigan.

D. L. Barber & Co. and John Koning are considering a plan whereby they will be able to light their stores by electricity. They propose to erect a large tank and wind mill on the hill adjacent to their premises and it is believed a supply of water can be obtained sufficient to operate a motor that will furnish all the power needed.

Speaking about the arbutus the Commercial says: It is one of the earliest and by far the lovliest flower that grows in this region, and the wanton destruction of the roots by those who gather the blossoms is fast causing its extinction here.

Fennville.

Defeat of the proposition to bond our village for the purchase of fire apparatus does not mean that the subject of fire protection is dead here. In fact, most of those who voted against the $800 bonds did so because such a sum was not sufficient to make a permanent improvement. The council has appointed a committee to investigate the plan of securing a water works system and to report.

Those who are constantly quoting the "good old days" of 25 years ago might be interested in glancing over an old day book kept during 1869 72. According to the charges made, kerosene oil sold at 60c a gallon; wheat flour, $10 a barrel; tea, $2 a pound; sugar, 17c a pound; fine cut tobacco, $1.60 a pound, and other articles at a similar rate.—Herald.

The Saugatuck & Ganges Telephone company recently extended a line to this point and connection was made last Friday night and we are now able to "hello!" to the outside world.

Allegan County.

Mrs. John Harvey of Hamilton was called to Chicago last week by the illness of her daughter, Mrs. Herron. Anna Benjamin of Zeeland is caring for things in her absence.

Gen. B. D. Pritchard of Allegan, is suffering from the effects of a fall which has obliged him to keep indoors. His side was affected, perhaps only by severe strain.

In a large elm tree cut on the Fox farm, east of Martin, recently, a cavity six inches in diameter was discovered sixty feet from the butt in which were a dozen bees in a state of perfect preservation. How they came there is rather mysterious, as there was no opening to the cavity, which was in the heart of the trunk and four inches from the nearest bark point. The wood showed fifty rings outside the cavity, which would indicate that it is fifty years since the bees were entombed.

Henry J. Kleinheksel of Fillmore is at present pressing his hay, of which he has a large amount, and is disposing of it at good prices. It is shipped by the car load.

F. A. Makin, who spent much time in this county last fall, as promoter and general manager of the Holland, Saugatuck & Southeastern railway, is again in trouble. He is an ex-bookbinder and tramp printer, having recently lived in Benton Harbor, and a dispatch from there states that he is accused by Mrs. C. H. Price of Denver, Col., of winning to infatuation the heart of her sister, Miss Anna Clark of Montery township. Though he has made no proposal of marriage, he has imposed upon her father's hospitality, passing himself as a bachelor with a handsome competency, while in fact he has a wife whom he married in St. Joseph. Mrs. Price has obtained sufficient evidence to carry her points, which will be sprung upon Makin soon.

M. D. Campbell of Martin was one of the spotters employed by Pro's Attorney Fish to ferret out violators of the local option law. The bill for his services was rejected by the board of supervisors and Campbell has commenced suit against Mr. Fish to obtain pay for his services. This is a test case and if successful it is claimed others will be started.

Soothing, healing, cleansing, De Witt's Witch Hazel Salve is the enemy to sores, wounds and piles, which it never fails to cure. Stop itching and burning. Cures chapped lips and cold-sores in two or three hours.
LAWRENCE KRAMER

A 50c corset for 35c, at
M. NOTIER.

Election Notice.

CLERK'S OFFICE, CITY OF HOLLAND,
March 19, A. D. 1896.

To the Electors of the City of Holland:

You are hereby notified that the annual charter election of the city of Holland will be held on the first Monday (the 6th day) of April, A. D. 1896, in the several wards of the said city, at the places designated by the Common Council, as follows:

In the First Ward, on the first floor of Engine House No. 2.

In the Second Ward, on the first floor of Engine House No. 1.

In the Third Ward, at the office of Isaac Fairbanks, River street.

In the Fourth Ward, at the residence of Adriaan Kuite, south-west corner of Ninth and Pine streets.

In the Fifth Ward, at the residence of Irving Garvelink.

And that at said election the following officers are to be elected, viz:

CITY OFFICERS.

One Mayor, in place of Gerrit J. Diekema, whose term of office expires.

One City Marshal, in place of Frank Van Ry, whose term of office expires.

One City Treasurer, in place of William Brusse, whose term of office expires.

One Justice of the Peace, in place of Gerrit J. Diekema, whose term of office expires July 4th, A. D. 1896.

DISTRICT OFFICERS.

One Supervisor for the First supervisor district, composed of the First and Fifth wards of said city, in place of John Kerkhof, whose term of office expires.

One Supervisor for the Second supervisor district, composed of the Second, Third and Fourth wards of said city, in place of Gerrit Van Schelven, whose term of office expires.

WARD OFFICERS.

For the First Ward: One Alderman, in place of Frederick J. Schouten, whose term of office expires; and one Constable, in place of Gradus Kok, whose term of office expires.

For the Second Ward: One Alderman, in place of Jacob W. Flieman, whose term of office expires; and one Constable, in place of Frank Van Ry, whose term of office expires.

For the Third Ward: One Alderman, in place of Adriaan B. Bosman, whose term of office expires; and one Constable, in place of Adriaan Glerum, whose term of office expires.

For the Fourth Ward: One Alderman, in place of Germ W. Mokma, whose term of office expires; and one Constable, in place of Arend Verlee, whose term of office expires.

For the Fifth Ward: One Alderman, in place of Austin Harrington, whose term of office expires; and one Constable, in place of William Deur, whose term of office expires.

GEO. H. SIPP,
City Clerk of the City of Holland, Michigan.

If you want to enjoy a delicious smoke, try those Mexican cigars, at Thaw's Bazaar.

An Honest Man's Story.

GREENVILLAGE, PA., Jan. 23, '96.

DEAR SIR:—Thank God there is a medicine that will cure catarrh. Mr. Pretzinger I used your sample box of catarrh which you sent me. The first night I used it it helped me. May God bless you for your kindness. I used the little box you sent me and about half of a 50 cent jar. They keep it in Chambersbug. I have told a great many people about your medicine. Hon. Squire Britton, brother-in-law to me, is using it; he says it is helping him very much; he has catarrh very bad. Mrs. C. D. Ludwig, daughter of me is using your medicine. I use it in the evening before retiring to bed and am feeling better now than I have for the last five years. My head is clear and I have more energy for work and my business. Before I used your medicine I felt many a time that I did not care whether I was living or dead; I had no energy: I didn't care for anything. I had cattarrh over sixty-seven years; mother had catarrh and it turned into consumption; she died in her sixty-fourth year. I have a farm up at Strasburg, seven miles from Greenvillage. On nice days I drive up the farm and work. Mr. Pretzinger I think it would pay you to have it put in all Franklin County papers as I am a reliable, honest man, so the people say, middling well acquainted over the County.
Yours truly,
GEO. K. ZOLLINGER.

A small sample con be obtained by sending a 2c. stamp to Pretzinger Bros., Chemists, Dayton, O.

Just think of it—Lace Curtains for 25c and upward, at
M. NOTIER.

To Rent.

The brick store on Eighth street formerly occupied by Wm. Swift. Apply to W. H. BEACH.

Try M. Notier's 16 c. Coffee. It's a good one.

No Bluff About It!!

We have the largest and best line of bicycles in the city also a full line of Sundries. Better come in and let us tell you about them.

J. A. Van der Veen

Hardware Paints, Oils, Etc.

Are You Interested In

Low = Prices?

We offer our magnificent new stock at

Prices The Lowest

Yet named for strictly first-class goods, true merit in every article, Honest quality everywhere, an Immense Assortment, nothing missing, everything The Best.

**The Quality Will Tell It.
The Prices Will Sell It.**

And that is the reason you should come early to get your Bargains from our splendid line of

Shoes, Rubbers, Etc.

We show all the latest and best qualities and the very finest selections in all standard styles. We make it a point to have every article in stock the best of its kind. The dollar you spend with us goes farther lasts longer, gets more style, gets more quantity, gets more quality and does you more good in service, worth and wear, than any money you spend. Remember it is an established fact that it pays to trade with

HAGY & BOGE

THE TOWER BLOCK SHOE MERCHANTS.

May's Bazaar,

Next door to Kiekintveld's Book Store.

Desires to call your attention to their fine line of

**Silver Plated Ware,
Albums, Photo Frames,
Plush Goods, Pictures,
Fancy Boxes,
Music Rolls and Folios**

at very reasonable prices. Suitable for Wedding gifts or Pedro prizes.

Sheet Music 5c. Over 4,000 pieces. Catalogue Free.
Leave orders at ***MAY'S BAZAAR.***

Money savers for a few days at

Wm. G. VAN DYKE'S.

8 Badger Soap for	25c
10 lbs. Rice for	25c
3 lbs. Evaporated Pears for	25c
3 lbs. " Peaches for	25c
3 lbs. " Apples for	25c
3 lbs " Apricots for	25c
3 Cans Corn	25c
3 " Tomatoes	25c
3 Cans Peas	25c
8 Cans Prunes	25c

If You Need

The services of a first-class
—DENTIST—
Call on—

Dr. A. Lambert,

Cor. 8th and River Sts., above Holland City State Bank.

Try M. Notier's 16 c. Coffee. It's a good one.

Saturday afternoon and evening—Shirt Sale—50 to 65 c. shirts for 43 c., at LOKKER & RUTGERS.

A full line of Jennings' flavoring extracts, and Heinz's bottled goods, at
R. OOSTEMA.

Price some of that clear back pork.
R. OOSTEMA.