Hope College
Hope College Digital Commons

Holland City News: 1976 | Holland City News: 1970-1977

3-11-1976

Holland City News, Volume 105, Number 11: March 11, 1976

Holland City News

Follow this and additional works at: https://digitalcommons.hope.edu/hcn_1976

Part of the Archival Science Commons

Recommended Citation
Holland City News, "Holland City News, Volume 105, Number 11: March 11, 1976" (1976). *Holland City News: 1976*. 11.
https://digitalcommons.hope.edu/hcn_1976/11

This Book is brought to you for free and open access by the Holland City News: 1970-1977 at Hope College Digital Commons. It has been accepted for inclusion in Holland City News: 1976 by an authorized administrator of Hope College Digital Commons. For more information, please contact digitalcommons@hope.edu.

Holland
the Town Where Folks
Really Live.

HOLLAND CITY NEWS

The News Has Been A
Constructive Booster for
Holland Since 1872

VOLUME 105 — NO. 11 HOLLAND, MICHIGAN, 49423 THURSDAY, MARCH 11, 1976 PRICE 15 CENTS

Junior High Bond Vote Set June 14

Board Selects West Site for New School Housing 2 Grades

At a special meeting Monday night, the Holland Board of Education selected a site in the western part of the city to house a facility for Junior High eighth and ninth graders, and set June 14 as date for a bond issue, coinciding with the regular annual school election.

All board members were present and the vote was unanimous on all three questions.

In Monday's action, seventh graders would continue to be housed in the present E. E. Fell unior High School, while eighth and ninth graders would attend a new school to be erected on a 27-acre site south of 24th St. at Plasman Ave.

The school district also owns a site at 24th St. and Apple Ave. in the eastern part of the city, but the west site was preferable because 55 per cent of junior high age lives in this section, and the potential for long range growth and development appears more pronounced in that area.

Board President Charles Bradford outlined two basic proposals (1) retaining seventh graders on the present site and providing a new facility for eighth and ninth graders, and (2) providing a new facility for seventh, eighth and nine graders, while operating the seventh within a school.

Supt. Donald L. Ihrman said he had consulted three persons on the concept of a school within a school, including former Assistant Supt. Philip Schoo who said the concept is good in theary but impractical in practice. Dr. Schoo had done his doctoral dissertation on middle school concepts. Ihrman had also consulted Traverse City educations who operate seventh, eighth and ninth grades as separate entities, each with 800 students having their own assistant principal and counseling staff, plus a unified arts building and gymnasium.

The major complaint on all fronts was that such an arrangement is too large — "too large a building with too many kids." Dr. Richard Rust, curriculum director, also expressed concerns for large numbers.

President Bradford said the decision clearly is a compromise, that most board members would like to have two junior high schools, but face reality in the light of two defeats for such a plan, even though the vote was close.

Building one facility for eighth and ninth graders leaves options open for further determination in the future. "We recognize the program is incomplete, and future boards will have to come to grips with reality, and make further decisions," Bradford said.

Business manager Lee Van Aelst said the current debt service is 2.268 mills, one of the lowest levies of any K-12 district in the intermediate district. In 1968, the levy was 3.44 mills.

Bradford also thanked the junior high teaching staff for "very fine input" in the junior high study. Several teachers were present.

Since the east 14 acres of the west site is zoned D-1 industrial, the board authorized proceding with applications for rezoning.

Cost estimates from Architects Vander Meiden and Koteles and the firm of Elzinga and Volkers handling construction management should be available by April 1. Formal resolutions encompassing such information will be adopted later. The meeting lasted an hour and 20 minutes.

More Power Interruptions Reported

Winds Plague Service Lines

Wind gusts brought down more power lines Friday as additional repair crews moved into the Kent and Ottawa County areas to restore electrical power to an estimated 7,000 Consumers Power Co. customers.

A spokesman in Grand Rapids said winds up to 50 miles per hour resulted in five interruptions in quick succession this morning and scores more residential service lines were reported down.

All primary service lines west of Zeeland have been restored but the spokesman said as many as 2,500 customers in the two counties still had breaks in their individual service lines and restoration could take until early next week.

The problems developed Monday when the first of a two-day ice storm hit the area.

Consumers brought in 120 repair persons from outside the Grand Rapids division to aid in restoration of service to an estimated 35,000 customers affected in Kent and Ottawa Counties.

Thursday 48 persons arrived from Chicago Commonweath Edison and today an additional 50 persons from utilities outside Michigan were expected.

General Telephone Co. said it was sending repair crews from various parts of Michigan not affected by the storms into the northern and central parts of the state hardest hit.

Fifteen men from the Allegan, Dowagiac and South Haven offices were dispatched to the Ithaca and Alma areas to assist in restoration of service, while others went into the Thumb area.

Allegan General Telephone manager Tom Stark said because of the need for repair crews from his area in the damaged regions of the state some delay may be experienced in local repair and service wark.

West Ottawa Requests 20.4 Mills

West Ottawa Board of Education reduced the debt retirement from 6.2 mills to 5.7 mills and also set the April 12 millage election request at 20.4 mills at a special meeting Monday night.

Supt. Brad Henson explained that the total millage levy of 34.545 which includes 8.445 allocated by the county board is identical to the 1974 tax base.

The millage request will allow for full participation in state aid based on the projected formula, Henson said.

Last year the board lowered the debt retirement from 7.2 to 6.2 mills and operating millage from 18.9 to 18.4, accounting for the identical tax rate with 1974.

The request for the 20.4 mills for operation will be the only question on the April 12 ballot.

Ruiz Bound To Circuit Court

Hector Lauro Ruiz, 39, of 144 East 21st St., was bound to Ottawa Circuit Court following preliminary examination in District Court Monday to four counts of delivery of a controlled substance, second offense. He waived examination to three other counts.

Ruiz was arrested Feb. 25 by Holland police who said the arrest ended an investigation into heroin trafficking that began in May, 1975, when five other persons were arrested.

Ruiz was held in the Ottawa County jail in lieu of $70,000 total bond to await a Circuit Court appearance Monday.

The four counts of delivery, second offense, elevated the charges to a felony, District Court officials said, increasing the sentence possibility from the previous 20 years and/or $25,000 fine for each count to 40 years and/or $50,000 for each count.

Two Injured In Saturday Crash

Two persons were injured in a two-car collision at James St. and Butternut Dr. Saturday at 11:03 p.m. and were treated in Holland Hospital and released.

Injured were Doris Harrell, 18, of 930 South Washington Ave., driver of a car northbound on Butternut, and a passenger, Gary Glenn, 18, of 18½ East 13th St.

Ottawa County deputies said a car operated by Ronald Garbrecht, 16, of 15325 Crosswell St., eastbound on James, apparently failed to stop for a sign and struck the Harrell car broadside.

30 YEARS IN IRON LUNG — Marjorie Cooper's happy face is reflected in the large mirror above her iron lung as she looks at her husband John who has looked after her for the 26 years she has been at home. Celebrating her 57th birthday Monday, she looks forward to her 35th wedding anniversary Saturday. The Coopers are holding open house. Mrs. Cooper was stricken with polio Nov. 1, 1945, and was placed in an iron lung four days later. (*Sentinel photo*)

★ ★ ★ ★ ★ ★

30 Years in Lung; Married 35 Years

Iron Lung Patient Happy and Serene

By Cornelia Van Voorst

Monday was a special day for Marjorie Cooper who has spent more than 30 years in an iron lung.

It's her 57th birthday anniversary.

And next Saturday is even more special when she and her husband John mark their 35th wedding anniversary. They're holding open house in their modern ranch home at 182 North Division where they moved two years ago. Calling hours will be 2 to 4 p.m. and 7 to 9 p.m.

It was back on Nov. 1, 1945, when Marjorie was stricken with polio in the days when that dread malady was exacting frightful tolls all over America. By Nov. 4, she was put into an iron lung, and she's been in one ever since. The current model is her third.

Remaining helpless in an iron lung is far from a pleasant situation, but Marjorie Cooper appears to be the happiest, most serene person one can find anywhere.

She has so many things to be thankful for, she says . . . a faithful and devoted husband, loving relatives and friends, the many kindnesses of people, and God's blessings.

It's been difficult at times, she admits, but the blessings have been innumerable, far outnumbering the problems.

Mrs. Cooper spends two or three hours out of the iron lung each day, usually in the morning, but sometimes other times of the day. And occasionally she has been able to attend a service in her church, historic Ninth Street Christian Reformed Church, a particular joy when her son Dale, an ordained minister, occupies the pulpit.

Her two sons, small boys at the time she was taken ill, are now grown, and four grandchildren bring joy to Marjorie's heart. Dale is teaching in Hudsonville and her other son Jerry has a federal government position in Lansing. A granddaughter is five years old. The others are boys, 3, 2 and seven months.

In the early days of her illness, Mrs. Cooper spent two years in Blodgett Hospital in Grand Rapids and then two years in Holland Hospital. When her condition stabilized she was taken to the home of her parents, Mr. and Mrs. John Mast. Her husband, John, in due time, became fulltime nurse. Here her sons grew up. Her father died 12 years ago and her mother six years ago.

Two years ago, the Coopers moved into their new home on North Division. The home was truly a gift of love, built by relatives on both sides of the family and friends. John Cooper designed the home with wide doorways which allows for moving the iron lung easily into all rooms. The home lies in a hollow overlooking the lowlands of Pine Creek. A picture window in the dining area and a deck, plus other windows, allows a broad view for the first time.

"It was a whole new dimension," Mrs. Cooper said.

Now she can watch the wild ducks. A convenient storm drain allows a small pond in the back yard which attracts waterfowl.

With arms and hands helpless all these years, the devotion of her husband brings a sparkle to Marjorie's eyes.

"He's one in a million," she said.

But modest John brushes all that aside. As for his own health over the years, it's been excellent. "I don't believe there was one day that I didn't take her out of the iron lung," he said. But he had to think awhile before he said that . . . he really hadn't thought about it before.

In the early years of her illness, Mrs. Cooper had some close calls. While an iron lung patient, she had at least three major kidney operations.

In Holland Hospital over 25 years ago, the entire hospital staff found Marjorie Cooper a source of inspiration.

"We need Marjorie Cooper more than she needs us," one nurse said long ago. "Whenever we've had a trying day, we'd go to her room; she'd be so cheerful and serene, all our troubles would disappear."

Such is Marjorie Cooper's ministry of joy.

Manslaughter Sentence Slated Next Tuesday

GRAND HAVEN — The sentence of David Moore, 29, Grand Haven, charged with involuntary manslaughter in connection with the death of his wife Patricia last summer, won't be known until next Tuesday, March 16.

He was scheduled for sentencing before Judge James E. Townsend in Ottawa Circuit Court Monday morning but Public Defender Joseph Legatz asked for the a djournment to give him opportunity to review the pre-sentence investigation by court officials.

Moore was arrested by county officers after the body of his wife was found by a horseback rider in Olive township June 9, 1975, and he was first charged with first degree murder. On Feb. 10 he pleaded guilty to the lesser charge.

Mrs. Rosemary Tyler of Florida, formerly of Grand Haven, charged with defrauding the county social welfare department of almost $30,000 in ADC and other relief funds, waived examination Monday and a plea of innocent will be entered in her behalf. She was recently returned from Winter Haven, Fla., by Sheriff Bud Grysen and his wife Angie.

Blendon Barn Lost in Fire

Fire of unknown origin destroyed a 50 by 65 foot wood frame barn at the James Stegenga property, 6600 84th Ave. in Blendon Township at 12:01 a.m. Friday.

The loss included a tractor, two antique cars, farm tools and a quantity of hay. Estimates of loss were not available.

Ottawa County deputies said the fire was discovered by the owner and Blendon, Tallmadge and Olive township fire departments responded.

Seeks More Funds for Bridges in 1977

Road Commission Submits New Budget

GRAND HAVEN — The Ottawa County Road Commission submitted its proposed 1977 budget to Ottawa County commissioners Tuesday and said it was running out of money in its five year bridge replacement program.

Road Cimmission engineer-manager Ronald Bakker told commissioners he was asking the commission for an added $100,000 to help finance the final year of the bridge replacement program in 1977. Commissioners had allocated $750,000 for the five-year program and met their obligations early.

Baker said the total proposed 1977 budget calls for receipts and expenditures of $5,390,000 of which the county would provide $106,500.

Receipts would come from the state motor highway vehicle fund and gas taxes, the federal government, townships, municipalities and the state.

Expenditures for 1977 include $182,000 for county park operations, $4,500 to relocate and repair a scenic road in Pigeon Creek Park, greenhouse expansion at Hager Park, primary road construction of $1,092,350 and local road maintenance of $946,500 as well as a state contract to maintain state roads.

But Bakker said the bridge replacement program is falling $400,000 short because of higher construction costs and the need to meet certain restrictions imposed by the Department of Natural Resources.

Townships contributing on the basis of state equalized values have contributed $250,000 more than anticipated and the deficit was expected to be made up by the Road Commission and the Conty Commissioners, Bakker said.

Of the 73 bridges scheduled for replacement, 56 have been completed with another nine scheduled this year. The remaining six are to be done in 1977.

The nine to be replaced this year include 104th Ave. and 106th Ave. in Holland township; 84th Ave., 72nd Ave. and Riley St. in Zeeland township; Quincy St. in Jamestown township; 108th Ave. in Olive township; Buchanan St. in Robinson township and 76th Ave. in Blendon township.

Earmarked for 1977 are 136th Ave. and 128th Ave. in Olive township; three bridges along Fitzgerald in Crockery township and one brideg in Spring Lake township costing an estimated $340,000.

Prmary road construction in 1977 includes the widening to 24 feet and paving and resurfacing of 152nd Ave. between Lakewood Blvd. and Ottawa Beach Rd. at $80,000 and a new bridge across the Macatawa River along Byron Rd. east of the Gerald R. Ford Freeway near Zeeland.

Commissioners received the budget for study.

Commissioner Donald Williams of Holland asked Bakker about plans for an additional bridge across the Macatawa River on River Ave. at Holland. Bakker said it was "far out of the planning stage" because of the cost of the project. He estimated cost of the bridge and land acquisition at $4 million to $5 million.

Commissioner John Langeland asked about plans for Leonard Rd. where citizens had objected to a plan for obtaining additional right-of-way. Bakker said "we see no way the project can break loose in 1976."

Commissioners delayed until April action on a proposal to buy 8½ acres of property in Ferrysburg for an addition to North Shore Park for $15,000 from the North Shore Dunes Inc. and referred to the April meeting an option to purchase an additional nine parcels of property for $12,000 as a further addition to North Shore Park.

Sentencing Is Delayed

GRAND HAVEN — Sentencing of two Holland men charged in connection with the alleged hijacking of a truckload of copper on US-31 near Grand Haven Jan. 29, was delayed in Ottawa Circuit Court Monday.

The two are Jerry Brooks, 28, of 7850 112th Ave., and Thomas Horn of 1294 32nd St. Judge James E. Townsend reported Brooks failed to appear for sentence and a bench warrant was authorized. Horn pleaded guilty when charged with larceny over $100 but withdrew his plea Monday. The original charge of armed robbery was re-instated by the court and his bond was continued.

The pair was arrested by county officers after a semi-trailer driven by a county deputy acting under cover was forced at gunpoint by two subjects in a car to pull over along the highway two miles south of Grand Haven at 8:45 a.m. Jan. 29.

Fire Destroys Barn, Contents Near Nunica

NUNICA — Fire of undetermined cause destroyed a wooden building owned by Lance Norris, 12101 State Rd., at 11:32 p.m. Friday and the loss included a truck, farm tractor, mini bike and about 600 bales of hay.

Ottawa County deputies said estimates of the loss were not available and firemen from Crockery township answered the alarm.

Local Pilot Flies Missions To Stricken Guatemala

Capt. John B. Timmer, United States Air Force, has recently returned to his home, McChord Air Force Base, Tacoma, Wash. after spending several weeks in South and Central America. Capt. Timmer is a pilot on a C-130 cargo aircraft and while in Central America, he flew several missions into Guatemala City after the recent earthquake. His first flight was on Feb. 8, at which time three big emergency drinking water tanks, C-rations, and six Air Force personnel, members of the Disaster Survey Team, were flown in.

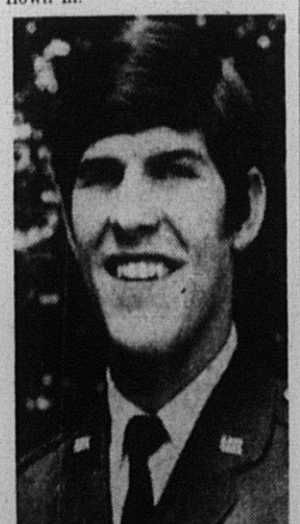

Capt. John B. Timmer

According to Capt. Timmer, "The only visible damage at the airport consisted of numerous cracks in the walls of the terminal buildings, and many broken windows. Although they had had another earthquake earlier that day, the runway was in good shape. There was a lot of activity on the airfield. Military troops were all around and there were numerous helicopters and light airplanes in the area, mostly going back and forth to the outlying areas where the damage was most severe.

"Medical supplies were taken to the stricken people and the injured were brought out. We brought back a lot of film, both newsreel and stills. Photographers were landing in helicopters and running over, asking us to take their film back to Howard Air Force Base in Panama to be flown back to the States. We talked with a couple of the pilots flying reconnaissance-type missions in the area and they said the damage was absolutely unbelievable.

"It's hard to imagine that 20 per cent of the entire population of Guatemala was left homeless. This was much worse than the Managua quake. There you can still see several dozen blocks in the middle of the city that are still just rubble."

Capt. Timmer, a 1971 graduate of the United States Air Force Academy, is the son of Colonel (Retired) and Mrs. John Norman Timmer, 57 East 13th St. His wife is the former Gloria Vande Hoef, daughter of the Rev. and Mrs. Paul Vande Hoef, 615 Essenburg Dr.

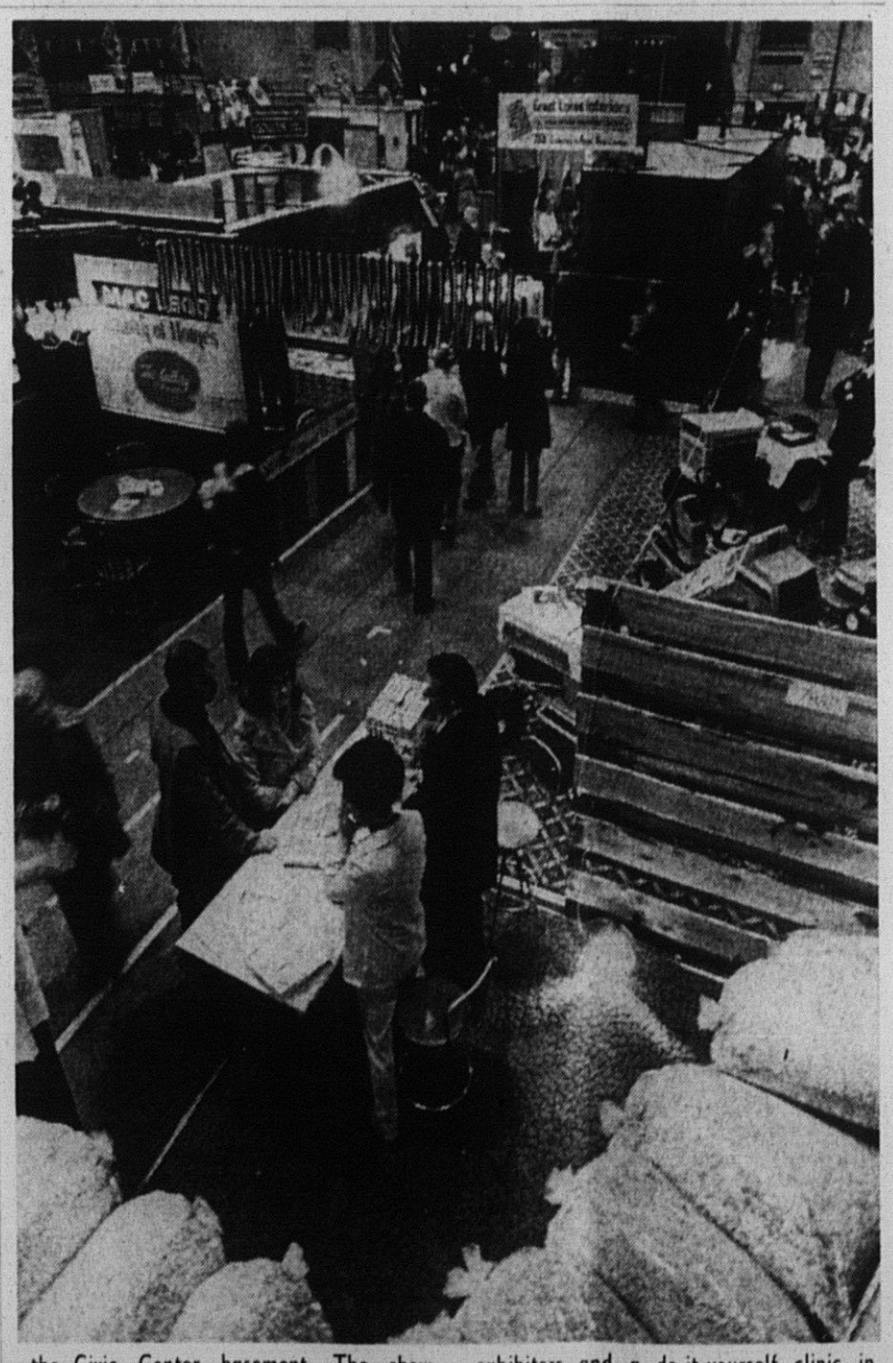

HOME SHOW OPENS — Opening night at the Holland Home Show Tuesday drew 1,125 persons, according to show manager Joe Moran. The attendance was a "little down" from last year, he added. The show, sponsored by the Exchange Club, has 51 exhibitors and a do-it-yourself clinic in the Civic Center basement. The show continues today from 6 to 10 p.m. and runs through Saturday. Proceeds from the Home Show will be used by the Exchange Club for its civic projects including the Tot Lots. (*Sentinel photo*)

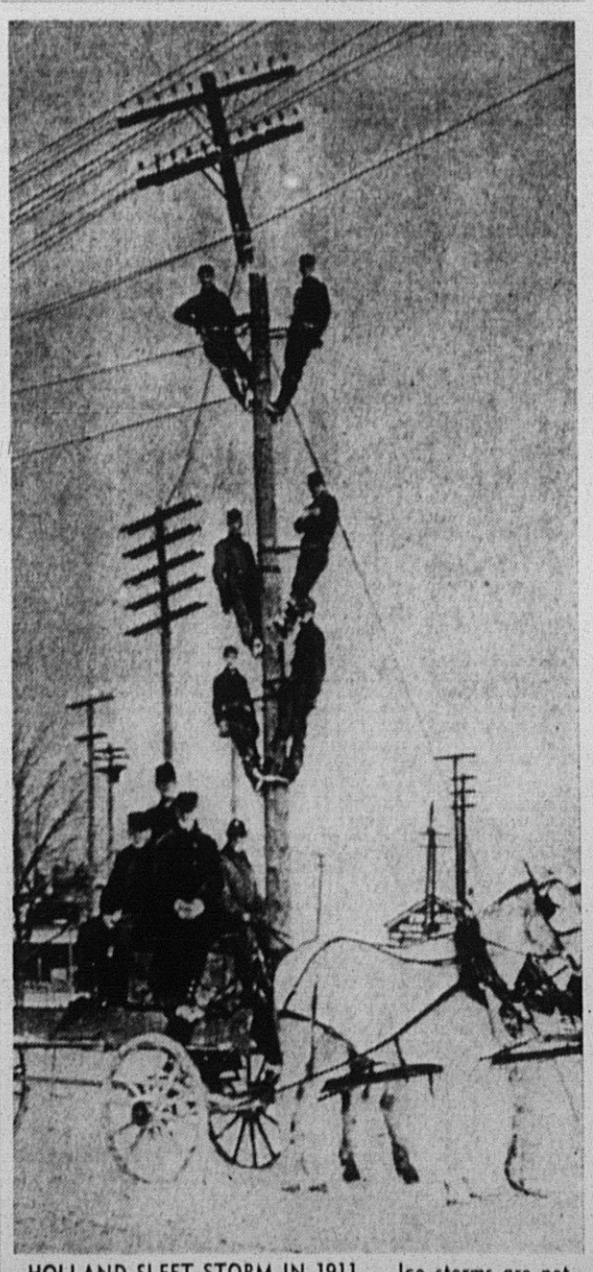

HOLLAND SLEET STORM IN 1911 — Ice storms are not exactly new in Holland, Mich. This picture of a telephone line crew repairing a broken pole was taken following a sleet storm in 1911. The intervening 65 years has seen great improvement in repair equipment and services. Last week's ice storm challenged the ingenuity of all available utility servicemen.

Engagements

Miss Elaine Ruth Masselink

The engagement of Miss Elaine Ruth Masselink to Marvin Bruce Zwagerman is announced by her parents, Mr. and Mrs. Gerrit Masselink of O-5845 140th Ave. Mr. Zwagerman is the son of Mrs. Ben Zwagerman, 3523 88th Ave., Zeeland, and the late Mr. Zwagerman.

Miss Masselink is a computer operator at Peoples State Bank of Holland. Her fiance is a dairy farmer in Zeeland.

A July 9 wedding is being planned.

Rebecca J. Vander Zwaag

Mr. and Mrs. Kenneth Vander Zwaag and Mr. and Mrs. Kenneth Steggerda announce the engagement of their children, Rebecca J. Vander Zwaag, 1984 92nd Ave., Zeeland; and Steven D. Steggerda, 203 27th St. A fall wedding is being planned.

Miss Diane Pommerening

Mr. and Mrs. Warren Pommerening of Holland announce the engagement of their daughter, Diane, of Jacksonville, Fla., to David Oborn, also of Jacksonville. He is the son of Mr. and Mrs. Donald Oborn of Jacksonville.

Miss Pommerening is a graduate of Hope College and is presently teaching at the Arlington Christian Academy. Mr. Oborn works for the federal government at the Naval Air Station in Jacksonville

An April 10 wedding is being planned.

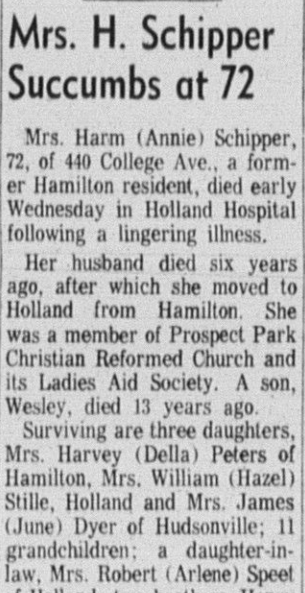

Miss Karen Jean Balder

The engagement of Miss Karen Jean Balder to Gail H. Haan has been announced by their parents. Miss Balder is the daughter of Mrs. Julius Balder of route 2, Hamilton, and the late Julius Balder. Mr. Haan is the son of Mr. and Mrs. John Haan of 5062 138th Ave. A fall wedding is being planned.

Mrs. H.J. Van Dam Succumbs at 96

ZEELAND — Mrs. Henry J. (Jennie) Van Dam, 96, of route 3, Drenthe, died at her home early Wednesday following a brief illness.

She was a member of Drenthe Christian Reformed Church and a former member of its Ladies Aid Society. Her husband died about 20 years ago.

Surviving are two daughters, Mrs. Julia Sears of Zeeland and Miss Ann Van Dam of Drenthe; a daughter-in-law, Mrs. John Van Dam of Holland; five grandchildren and nine great-grandchildren.

Mrs. R. Gosselar's Mother Succumbs

GRAND RAPIDS — Mrs. Joseph (Margaret) Streelman, 79, of Grand Rapids, died here Monday.

Surviving in addition to her husband are two daughters, Mrs. Robert (Evelyn) Gosselar of Holland and Mrs. Robert (Jean) Ferrall of Grand Rapids, and two sisters, Mrs. William Muller and Mrs. Russell Brandt of Grand Rapids.

Mrs. H. Schipper Succumbs at 72

Mrs. Harm (Annie) Schipper, 72, of 440 College Ave., a former Hamilton resident, died early Wednesday in Holland Hospital following a lingering illness.

Her husband died six years ago, after which she moved to Holland from Hamilton. She was a member of Prospect Park Christian Reformed Church and its Ladies Aid Society. A son, Wesley, died 13 years ago.

Surviving are three daughters, Mrs. Harvey (Della) Peters of Hamilton, Mrs. William (Hazel) Stille, Holland and Mrs. James (June) Dyer of Hudsonville; 11 grandchildren; a daughter-in-law, Mrs. Robert (Arlene) Speet of Holland; two brothers, Henry and Albert Boerigter of Hamilton; a sister-in-law, Mrs. Anna Boerigter of Hamilton and a brother-in-law, John Schuurman of Holland.

Mrs. W.L. Claver Dies at Age 81

ZEELAND — Mrs. Willard L. (Effie E.) Claver, 81, of 55 West Cherry St., died late Tuesday in Zeeland Community Hospital following a heart attack late Saturday.

She was a member of Second Reformed Church and its Ladies Aid Society and past president of Zeeland Literary Club and an honorary 50-year member of the club. She had taught school in both Allegan and Ottawa counties.

Surviving in addition to her husband are a son, Dr. Randall Claver of Los Angeles, Calif. and three grandchildren, Karl, Hugh and Lianne Claver, all of Los Angeles.

Fines Paid In District Court Here

A variety of cases were processed in Holland District Court recently. They follow:

Stephen Raymond Nemethy, 33, 645 Beechwood St., open container of alcohol in motor vehicle, $40; Frederick Carl Handwerg, 24, 252½ West Tenth, open container of alcohol in motor vehicle, $40; Larry J. Jansen, 24, 263 North Jefferson St., Zeeland, open container of alcohol on public roadway, $40; Alan Eugene Wisniewski, 26, 15105 Barry St., West Olive, open container of alcohol on public roadway, $40; Joel David Kamphuis, 17, 2861 North 120th, minor in possession, $60, 15 days (suspended.)

Elvis Dale Givens, 17, 257 West 13th St., reckless driving, $50; Luther Ray Starrett, 17, 265 West 11th St., reckless driving, $50; Richard Lee Tuinstra, 22, 470 Huizenga St., Zeeland, driving while license suspended, $50, three days; George Charles Kraft, 36, 97 East 23rd St. assured clear distance, $15, pleaded no contest; Jerry Wolters, 426 Maple, illegal parking, $22.20, (trial); Douglas Paul Streur, 19, 147 South 160th, open container of alcohol in motor vehicle, $40.

Doyle G. Hardin, 25, 289 Garfield, driving while license suspended, $60, three days; Curtis Paul Bosch, 20, 224 Huizenga, Zeeland, speed contest, $35; Danny Schippa, 17, 304 East Sixth St., minor in possession, $60, 15 days (suspended); David Charles Prins, 17, 3720 144th Ave., route 2, Hamilton, minor transporting liquor, $60, 15 days (suspended); Jack Alan Van Dyke, 18, route 3, 142nd Ave., open container of alcohol in motor vehicle, $40; Jerold Lee Young, 17, route 5, 4247 58th St., minor in possession, $60, 15 days (suspended); Deborah Dawn Morgan, 128 Birchwood, possession of fireworks, $35.

Donna Louise Mc Connell, 30, 460 College, right of way, $15, pleaded no contest; Victoria Tomczak, 68, 1050 Elizabeth St., Saugatuck, fail to stop entering roadway from private drive, $47.20, pleaded no contest; Stephen Edgar Zych, 20, 301 West 22nd St., bench warrant, $20; Pedro I. Rodriguez, 27, 169 West Tenth St., disorderly, trespassing, $60, ten days (suspended) (trial); Jerome Gene Pigeon, 26, 732 136th Ave., violation of restricted license, $45, five days (suspended); Michael Ray Kelch, 18, 219 170th Ave., disorderly, intoxicated, $50, six months probation (trial); Gilbert Noble Urban Sr., 61, Hollander Hotel, driving while ability impaired liquor, $150, three months probation.

Edward Zych, 19, 152 Fairbanks, speeding, $31.20 (trial); Kevin Karl Lamb, 17, 126 West 16th St., speeding, $42.40 (trial); Paul Jay Wolters, 21, 134 East Cherry, Zeeland, damage accident, $30, ten days (suspended), careless driving, $40, driving while license suspended, $70, three days; William Donald Hastings, 20, 240 West Ninth St., disorderly, intoxicated, $40, two years probation; Marilyn Jane Stejskal, 41, 4616 135th Ave., Hamilton, disorderly, intoxicated, $50, one year probation; Ronald Francis Shoemaker, 19, 724½ Lincoln Ave., possession of controlled substance, marijuana, $100, 60 days (suspended.)

Kenneth Lee Hoffman, 22, 4952 152nd Ave., West Olive, speed contest, $40; Roger Alan Anderson, 27, 333 East Lakewood, stop sign, $15, pleaded no contest; William James Bench, 20, 397 Third Ave., speeding, $15; Linda Sherrill Morris, 25, 927 South Washington, defective exhaust, $15; Ronald Lee Bredeweg, 19, 3281 North 146th St., disorderly, intoxicated, $40; Terry Hemmeke, 19, 14450 Croswell, West Olive, open container of alcohol in motor vehicle, $40; Joe Luis Campos, 22, 724 Lincoln Ave., open container of alcohol in motor vehicle, $40.

Ralph Junior Forsten, 46, 555 Wedgewood Dr., basic speed, $15, pleaded no contest; Marvin Baas, 70, 99 Cambridge, assured clear distance, $15, pleaded no contest; Steve Frank Gerome, 21, 308 West 15th St., violation of probation, 30 day jail, probation revoked, violation of probation, 30 days jail, probation revoked; Kirt Watts, 18, 475 West Maerose, unregistered pistol, $70, five days (suspended); Martin Hinojosa, Jr., 19, 272 Washington, insufficient funds check under $50, $100, restitution, one year probation; Jewell K. Carrol, 26, 184 West 14th St., no insurance, $125.

SING IN ZEELAND — The singing group RE'GENERATION is to appear in Zeeland, Thursday, March 18 as part of a bicentennial program sponsored by the Zeeland Bicentennial commission. The group will sing in the Zeeland High School Auditorium.

Post 2144 Wins Honors

OTSEGO — Local VFW Post 2144 won top bowling honors here recently in district competition.

Henry Walters Post 2144 was presented with first place team award, second place team award, fourth place singles, second place doubles, first and third place in all events. The Post won $172.00 and took home two trophies.

The winning bowlers were LeRoy Sybsema, George Kantz, Arnie Struer, Harold Van Slooten, Bob Steenstra, Forey Barber, Jack Schregardus, Rudy Biler, Almer Tanis, Frank Culver and Chuck Maas.

The post was also presented with a first place team award in the Eighth District Pool Tournament held at Nashville. The team will compete in the state tourney in Flint on April 23-24.

The winning players were Len Marcinkus, Dave Perkins, Don McLeod, Archie Jordan, Hans Kliphuis and Del Iuglseth. The post was also awarded a plaque for winning the attendance award at the rally for the seventh straight time.

The Eighth District singles pool playoff will be held at the Holland post on March 13.

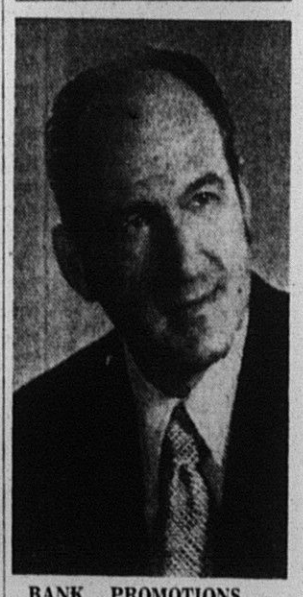

BANK PROMOTIONS — Merle J. Prins (top) and Robert Trameri (bottom) were promoted recently by First Michigan Bank and Trust Co. of Zeeland. Prins was named manager of the mortgage loan department at the Zeeland office while Trameri was named manager of the installment loan department and will continue at the Holland East Town office.

Hudsonville

The new Georgetown United Methodist Church welcomes the Rev. Robert Hinken as its first pastor. He comes to Jenison after serving fof four years at the Epworth United Church in Plainwell. The congregation is temporarily holding services at Sandy Hill School, 1900 Baldwin Dr. Sunday school is at 9:15 a.m. and the worship service at 10:30 a.m. The Rev. Hinken and his wife Jean and two children reside in the parsonage at 7478 N. Garden Ct. in Jenison.

Jenison Community Education is sponsoring open gym nights on Wednesday evenings until April 7. The hours are 6:30-9 p.m. and players must bring their own basketballs.

Jenison Public Junior High had 23 entries winning frst division ratings at the Solo & Ensemble Festval, held at Grandville on Feb. 14. There were 13 from the seventh and eighth grades and 10 ninth graders.

Mr. and Mrs. Herman Avink, 2694 Rosewood Dr., Jenison, celebrated their 50th wedding anniversary with an Open House on March 4, hosted by their children: Mrs. Norman (Gerri) Avink; Mr. and Mrs. Junior (Eleanor) Avink; and Mrs. Marilyn Warren. The couple has six grandchildren. Mr. Avink and the former Priscilla Hopp were married in a double wedding ceremony with Mrs. Avink's sister and brother-in-law, Mr. and Mrs. Jake Strating of Jenison.

Gary Austin of Jenison won the "Salesman of the Year" at the Frost-Park Distributing Co. Austin and his wife, Janet, have just returned from a week's trip to Acapulco, Mexico. The Austins and their two children live at 7375 Westwood Dr.

Mr. and Mrs. Tim Kalman, 4903 Riley St., Hudsonville, will celebrate their 40th wedding anniversary, March 12. Mr. Kalman and the former Rena Koopman were married by the Rev. E. J. Krone at First Christian Reformed Church of Hudsonville. They are members of the Zutphen Christian Reformed Church. Their children are Mr. and Mrs. Alvin (Dorothy) Russcher of Holland, and Mr. and Mrs. George (Barbara) Kalman of Zutphen. The couple has six grandchildren.

Mrs. Jennie Poll celebrated her 81st birthday with an Open House at Immanual Christian Reformed Church in Hudsonville on Saturday, March 6.

Unity Christian High basketball team lost their first tournament game to Jenison Public High School on Wednesday evening at the Jenison gym, in the District Class B Tournament.

Miss Connie R. DeYoung and David L. Medema are engaged to be married on June 12. Connie is a graduate of Butterworth Hospital School of Nursing and is the daughter of Mr. and Mrs. Adrian DeYoung, 5575 Park Ave. in Hudsonville. Her fiance is a Calvin College graduate.

Mr. and Mrs. Harold Ver Hage of Hudsonville announce the engagement and coming marriage of their daughter, Anne, to David Poel of Rapid City. Mr. and Mrs. John Poel alos of Hudsonville are parents of the bridegroom-elect. The couple are graduates of Calvin College.

First Protestant Reformed Church was the setting for the marriage of Miss Mary Lou Ophoff and Laverne Allen Haveman. Parents of the couple are Mr. and Mrs. George Ophoff of Grand Rapids and Mr. and Mrs. Arnold Haveman of Hudsonville.

Resthaven Trustees Hold Monthly Meeting

Members of the Resthaven Board of Trustees met Tuesday night at the home for their monthly meeting.

Tuesday, April 13 was set for the annual meeting. Four trustees will be elected.

Singing Group To Appear At Zeeland Event

ZEELAND — As part of the bicentennial program, the singing group RE'GENERATION will appear in the High School auditorium Thursday, March 18 sponsored by the Zeeland Bicentennial Commission.

The ten members of the group were selected from 1,000 auditions nationwide and travel 80,000 miles each year offering their musical presentation.

RE'GENERATION, a group of college-age young people, is in its fifth year and has appeared before 2,300,000 persons in 1,700 performances. The group has 13 stereo record albums.

Drenthe Couple Wed 40 Years

Saturday, March 13, will mark the 40th wedding anniversary of Mr. and Mrs. Lester Timmer of route 3, Zeeland (Drenthe).

Mrs. Timmer is the former Jean Roelofs. The couple were married on March 13, 1936, by the late Rev. Danhof.

They have four children and 10 grandchildren: John and Alma Timmer, Judy, John, Jill and Jack; James and Sybella Hoeve, Doug, Dale, David and Debbie; Junior and Linda Roelofs, Tammy and Melissa, all of Drenthe; James and Carol Timmer of Oakland.

Because Mr. Timmer is recovering from heart surgery on Feb. 2, the family is planning a celebration at a later date.

Marriage Licenses

Ottawa County

Ralph Lopez Rivera, 25, and Berta Pena, 35, Holland; Harold Jay Bouma, 22, Jenison, and Ann Josephine Fedewa, 19, Hudsonville; Juan Francisco Tobias, 21, Kalamazoo, and Juanita Loredo, 21, Holland; Scott Q. Hartman, 20, and Pamela Rae Lengkeek, 18, Holland; Ricky Lee Kooiker, 20, Hudsonville, and Robyn Jo Von Houten, 19, Jenison.

Brian Cammenga, 24, and Mary Lynn Statema, 21, Zeeland; Forest Henry Shuck, 28, and Debra Lea Prins, 21, Holland; Phillip Gayle Taylor, 27, and Barbara Lynne Stacy, 33, Holland; Ricky Lyn Colella, 20, and Vicki Lynn Montgomery, 18, Holland; Wayne Allen Milbrand, 31, and Cynthia Jean Ten Have, 22, Holland.

Virtuoso Performance Of Harpsichord Music

By Helen Wright

The music of Bach can be compared to a diamond necklace, dazzling to the untutored, but even more rewarding to the initiated who gazes at each gem through a jeweler's loup.

The audience attending the concert Tuesday in Wichers Auditorium given by British harpsichordist, Jane Clark, was a musically oriented one, some following the score of the Bach English Suite II in A Minor, which was the highlight of her well-planned and wide-ranging program.

Miss Clark's instrument, the harpsichord, bears the same relationship to the grand piano as a finely-tuned sports car to a plush limousine; the latter is perhaps more comfortable, but the former is more fun to drive. And, the harpsichord, with its astringent, unmuffled tones, provides Bach and the Baroque composers who preceded him, with the transparency that enhances their work, but is a pitfall for the musician whose technique and interpretation is the least bit fuzzy.

In Tuesday's concert, the clarity and brilliance of Miss Clark's playing, provided an ideal medium for revelling in the melodic richness of the period.

To the music of Sweelinck, Scarlatti and Couperin, which offered three more facets to the recital, a modern composition, "Three Inventions," by Miss Clark's composer husband, Stephen Dodgson, proved that the modern composer and artist have their own contributions to make to harpsichord literature.

Miss Clark's particular field is the music of Scarlatti. Today she lectured at Hope College on his sonatas, and Tuesday night she played five of them to complete the first half of her concert.

The audience of serious musicians and students gave her the appreciation she deserves and the intimate auditorium was the ideal place for her concert on an instrument not really suited to a larger hall.

Holland and Hope College were the first stop by this distinguished artist, who is in the United States for a month-long recital and lecture tour of several college and university campuses, including Tulane University.

Her visit here provided a musical experience that proves again that college towns are nice places to live.

'Women of '76' Reviewed at Meet Of Xi Beta Tau

Special attraction at the Monday evening meeting of Xi Beta Tau Chapter of Beta Sigma Phi was a presentation by Mrs. Paul (Diana) Van Kolken at the home of Mrs. Dick Rayond. Mrs. Munroe George presided.

Dressed in a costume of the Revolutionary War period, Mrs. Van Kolken gave a delightful review of "Women of '76" by Sally Smith Booth. The book is a chronicle of the role women had in forging this country's independence.

Upcoming events for the chapter include a party to be hosted by Mr. and Mrs. Al Hendricks on March 6. Special guests will be progressing members of the Ritual of Jewels chapter. A family skating party and potluck supper is planned for members and guests on Sunday.

Beta Sigma Phi members will sell carnations as a fund raising project for the Ottawa County Cancer Society. In April an area-wide workshop will be hosted by the Holland chapters. More than 600 women are expected for this event at Christian High School.

A candlelight ceremony closed the meeting with refreshments served by Mrs. Raymond and her co-hostess Mrs. Martin Muyskens.

List 9 Babies In 2 Hospitals

The nursery at Holland Hospital is filled with new babies born during the weekend with four boys and four girls reported Monday.

Born March 6 were a daughter, Jennifer Lynn, to Mr. and Mrs. Terry Boeve, 333 East Lakewood Blvd., Lot 52; a daughter, Amy Rebecca, to Mr. and Mrs. David Carlson, Jr., 639 Pleasant Ave.; a son, Robert David, to Mr. and Mrs. Paul Robitaille, O-201 Lindy Lane; a son, Paul, born to Mr. and Mrs. Paul Ruvalcaba, Jr., 27 West 18th St.; a son, Zachary Dirk, to Mr. and Mrs. Stuart Dirk Eppinga, 1368 Waukazoo Dr.

Sunday babies born on March 7 included a daughter, Tammy Marie, to Mr. and Mrs. Thomas Reeves, P.O. Box 26, Douglas; a son, Brent Nelson, to Mr. and Mrs. Delwin Souty, 6850 Sherwood Dr., Jenison; a daughter, Josephine, to Mr. and Mrs. Tony Oliva, Jr., route 3, Fennville.

Zeeland Hospital reports the birth of a daughter, Sarah Jane, on March 7 to Mr. and Mrs. David Smith, 1008 East Eighth St., Holland.

Five New Births Listed In Two Area Hospitals

Two girls and two boys are added to the nursery at Holland Hospital.

Born March 7 was a daughter, Concepcion Cintia, to Mr. and Mrs. San Juan Benavidez, route 3, Fennville; a daughter, Robyn Joy, to Mr. and Mrs. Dale Nienhuis, 54 West 28th St.

March 8 babies include a son, born to Mr. and Mrs. James Vanden Bosch, 238 East Lincoln, Zeeland; a son, David Joseph, born to Mr. and Mrs. Charles Pate, Riverview Mobile Homes, 3, Lot 20, Hamilton.

Zeeland Hospital reports the birth of a daughter, Tammy Lee, on March 9 to Ms. Christine Farrish, 7850 112th Ave., Holland.

Anniversary Open House

Mr. and Mrs. Lewis E. Dykema

Mr. and Mrs. Lewis E. Dykema of 150 West 20th St. will celebrate their 40th wedding anniversary on March 12.

The occasion will be marked by an open house for family and friends at Faith Christian Reformed Church on Friday, March 12, from 7 to 10 p.m.

Mrs. Dykema is the former Henrietta Haverdink. The couple's children are Dr. and Mrs. Paul E. Dykema, Dr. and Mrs. Dale A. Dykema and Mr. and Mrs. James Hekman, all of Holland. There are seven grandchildren.

Saugatuck

Mrs. Edward Willard returned home Monday after several days in St. Joseph with her consin, Mrs. Harland Kennedy.

Mrs. L. H. Waugh spent a week visiting Mrs. Edna Soder of Lansing.

Leonard Ekdahl of Allegan St. celebrated his 94th birthday, Monday, March 1. Four of his children live in this area, Mrs. Ethel Bracenridge and Clarence Ekdahl of Saugatuck, Mrs. Frances Phillips of Douglas, and Mrs. Alice Nye of Ganges. His two other daughters are Mrs. Florence McCarn of Mason and Mrs. Marguerite Shafley of De Witt. He has 16 grandchildren and 26 great - grandchildren.

Mrs. Robert Rea and Mrs. Charles Webb of Spear St. visited last week in Chicago for several days.

Mr. and Mrs. Carl Wicks and son Danny of Douglas visited her brother - in - law and sister, Mr. and Mrs. Harry Tolson of Waco, Texas for 10 days.

Mrs. W. J. Wilson has returned home after a two month's vacation in Ft. Lauderdale Fla.

Mr. and Mrs. Colman Sanford returned home last weekend after a six and a half week trip to Spain. They spent time in Torremolinos, Costa DelSol and Tenerete, Canary Islands.

Mr. and Mrs. Mark Francis and family of Traverse City, visited his parents, Mr. and Mrs. Arthur Francis last weekend. His brother, Rex and family, of Wyoming, joined them on Sunday.

Janis Lussmeyer, daughter of Mrs. Priscilla Lussmyer of Douglas is one of 44 Grinnell College students participating in off - Campus study duty. This semester she is studying in Freiburg, Germany. Janis is a junior at Grinnell and a graduate of Saugatuck High School.

Peter Mokma, son of Mr. and Mrs. John Mokma, left last Friday for Wiesbaden W. Germany where he will be employed by the U. S. government at a recreation center. He will be married to Evelyne Reininger in Germany, July 22. She is a former exchange student. Plans are for them to return to this country in spring of 1977 after Evelyne has completed her education. She is attending language school in Wiesbaden.

— Recent — Accidents

A car operated by Roger John Huisingh, 31, of 4115 Meadowfield, Hudsonville, stopped northbound along River Ave. at Ninth St. Monday at 3:58 p.m., was struck from behind by a car driven by Lee Vincent Cilla, 34, of 166 East 24th St.

SPECIAL HOPE WINNERS —Hope College held its Winter Sports Banquet Tuesday night in Phelps Hall. These eight athletes took special awards. Sitting (left to right) are: Jim Holwerda, most valuable in basketball and co-captain for 1976-77; Sue Dirkse, MVP in women's basketball; Dwayne Boyce, co-captain; and Bruce Vander Schaaf, junior varsity MVP. Standing: Mark Eriks, most improved in junior varsity basketball; Tom Barkes, wrestling captain; Bart Rizzo, MVP in wrestling; and Scott Peterson, honorary captain in jayvee basketball. *(Sentinel photo)*

Wedding Rites

Mrs. Harlen Lee Weener
(Kleinheksel photo)

Mrs. James E. Van Huis
(Pohler photo)

Miss Faith Ellen Vander Zwaag, daughter of Mr. and Mrs. Gerald Vander Zwaag, 5761 120th Ave., became the bride of Harlen Lee Weener Friday evening on South Olive Christian Reformed Church. The groom is the son of Mr. and Mrs. Howard Weener of 11875 Port Sheldon Rd.

Officiating at the rites was the Rev. John W. Maas. Miss Marian Nienhuis was organist, Inge Waage, soloist and Bruce Formsma, trumpeter.

The bride selected a gown of white satin-faced organza featuring a modified empire waist, high neckline and bishop sleeves. The tucked bodice and sleeves were accented with cluny lace which also encircled the attached chapel train. Her elbow-length veil, edged with matching lace, fell from a camelot headpiece. She carried a cascade bouquet of white amazon lilies, stephanotis, pink sweetheart roses, baby's breath and ivy. Miss Tam Zwagerman was the bride's personal attendant.

Mrs. Michael Knoll, as matron of honor, wore a baby blue polyester crepe gown with high neckline and long sleeves. A lace overlay covered the sheer bodice front panel of the gown. Long ties at the shirred back waistline reached the ruffled hemline. She wore a white ruffled picture hat and carried a colonial basket filled with spring flowers. Identical ensembles were worn by the bridesmaids, Miss Debbie Driesenga, Miss Laurie Weener and Miss Pam Weener, and by the flower girl, Becky Reimink.

Michael Knoll attended the groom as best man. Larry Weener, Steve Rhoda and Bruce Lankheet were groomsmen; Tom Zwagerman and Scott Terpstra, ushers, and Brian Helmus, ring bearer.

At the reception in the church parlors, Mr. and Mrs. Barton Helmus were master and mistress of ceremonies; Mr. and Mrs. Jerry Vander Zwaag and Mr. and Mrs. John Vander Zwaag in the gift room; Jeff Zwagerman and Miss Connie Kleis, punch bowl; Nancy Zwagerman and Janey Helmus, guest book, and Christy Reimink and Cindy Reimink, greeters and program attendants.

Following a Colorado skiing honeymoon, the newlyweds will make their home in Zeeland. The bride is employed as a receptionist at Zeeland Vision Services PC. The groom, a graduate of Davenport College, is an accountant at Thomas Heating and Cooling, Inc., of Grand Rapids.

A rehearsal dinner was hosted by the groom's parents in the church parlor.

In ceremonies Friday evening in Faith Christian Reformed Church of Grand Rapids, Miss Joanne Cheryl Docter and James E. Van Huis were married by the Rev. Garrett Stoutmeyer. Music for the rites was provided by Linda Postoor, organist, and James De Young, soloist.

The bride is the daughter of Mr. and Mrs. Arthur Docter of Grand Rapids and the groom is the son of Mr. and Mrs. Edgar Van Huis, 11 West 39th Ct.

Miss Donna Docter attended the bride as maid of honor and Miss Carol Docter, Miss Betsy Mys and Miss Nona Van Lonkhuyzen were bridesmaids. Attending the groom were Pete Kleis as best man and John Docter, Herman Medema and Steve Hoekstra as ushers. Jim Docter and Bob Van Huis were candlelighters.

A sata peau gown, trimmed with domestic alencon lace, was chosen by the bride. Style features were the split-T neckline, bishop sleeves and natural waistline with full circular skirt and attached chapel train. The bride made her own headpiece, a lace-trimmed juliet cap, which held her fingertip veil with matching lace. Her white bouquet was accented with pale blue roses.

Bridal attendants wore light blue dresses with white floppy hats accented with matching blue ribbons. They carried bouquets of white, light blue and dark blue flowers.

Dinner was served at a reception in Oakdale Park Christian Reformed Church. Mr. and Mrs. William Huizenga, Jr., attended as master and mistress of ceremonies. Other reception attendants were Mr. and Mrs. Arthur A. Docter at the punch bowl, Misses Nancy Schipper, Ingrid Ronda and Barb Bouwense, gift table, and Miss Sharon Docter and Larry Bouwense, guest book.

The newlyweds will be at home in Holland after a Florida honeymoon. The groom owns and operates Van Huis Roofing Co. The bride formerly was employed as accounts payable clerk for Westinghouse Electric, Grand Rapids.

A rehearsal dinner was held Thursday at Bylsma's in Grand Rapids.

Hamilton Cubs Hold Annual Awards Dinner

HAMILTON — Hamilton Cub scouts held their annual Blue and Gold Banquet Feb. 26 in the Hamilton Community Hall.

Pinewood Derby awards were presented to Bryan Immink, first; Jeff Deters, second; and Mark Becksvoort, third. Best looking car honors went to M. Becksvoort, first; Shawn Elenbass, second; and Alan Van Dyke, third. Participation awards were given to every boy who entered a car.

Bear awards were presented to J. Deters, Steve Mulder, Steve Groenheid, Ted Custer, Kyle Schrotenboer and Mark Folkert.

Wolf awards went to Chris Blacklock, Randy Lubbers, Steve Overbeek, Lon Haverdink, M. Becksvoort, Duane Coffey, A. Van Dyke and Kurtis Berens.

Arrow awards were presented to C. Blacklock, three silver and one gold; A. Van Dyke, one gold; R. Lubbers, two silver and one gold; S. Groenheide, one silver and one gold; M. Folkert, one gold; J. Deters, one silver and one gold; S. Mulder, one silver and one gold; and K. Berens, two silver and one gold.

Keith A. Ter Beek Services Monday

Services for Keith Allen Ter Beek will be held Monday at 1:30 p.m. at the Dykstra Northwood Chapel, with the Rev. Dick Vriesman of Grace Reformed Church officiating.

Military rites will be in charge of Henry Wolters Post 2144 of the Veterans of Foreign Wars. After services here, the remains will be sent to Little Rock, Ark., for burial in Harmony Baptist Church Cemetery.

Friends may meet the family Sunday evening from 7 to 9 at the Northwood Chapel.

Sgt. Ter Beek received the following citations: Distinguished Flying Cross, Airman's Medal with 2 oak leaf clusters, Air Force Commendation Medal, Expeditionary Medal, Army Good Conduct Medal with 1 devise, Vietnam Service Medal with three stars, Air Force Outstanding Unit Award and Air Force Good Conduct Medal with three oak leaf clusters.

Ottagan Cadets Hold Winter Snow Derby

The Ottagan Council of the Calvinist Cadet Corps held their winter snow derby in January at the Holland - Zeeland campgrounds. The derby, in which 17 groups participated, is a contest where the Cadets are judged on their knowledge of various camping procedures, as well as speed and self-discipline.

After the points were tallied, the Cadets of Ninth Street Christian Reformed Church were the Senior Division and overall Champions. Bethany Cadets were second in the senior division.

Plans to Wed

Miss Marcia Bowmaster

Mr. and Mrs. Benjamin H. Bowmaster of Holland announce the engageemnt of their daughter, Marcia, to Robert J. Pinder, son of Mr. and Mrs. Robert H. Pinder of Wyoming. Both are 1973 graduates of Michigan State University. Marcia is presently teaching hearing impaired children in Ionia and Bob teaches social studies in a Marquette Middle school. An August wedding is being planned.

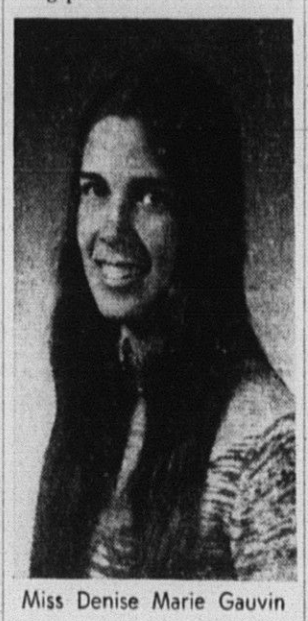

Miss Denise Marie Gauvin

The engagement of Miss Denise Marie Gauvin to Kim Brian De Pree is announced by her parents, Mr. and Mrs. Andre P. Gauvin of East Wareham, Mass.

Miss Gauvin will be graduated in June from Upper Cape Cod Regional Vocational Technical School where she is studying cosmetology. Mr. De Pree, who is presently on tour with a gospel singing group, The Anchors, was graduated from Zeeland High School. He is the son of Mr. and Mrs. Donald De Pree, 351 East Central, Zeeland.

The couple are planning a fall wedding.

Dr. B J. Mulder Lenten Series Set

DOUGLAS — Dr. Bernard J. Mulder will preach six Lenten sermons, "Windows to the Mind of Jesus," in Douglas Community Church beginning, Sunday at 11 a.m.

Weekly themes of the series based on the words of Jesus from the Cross will be: "Intercession," Sunday; "Salvation," March 14; "Human Love," March 21; "Soul Agony," March 28; "Human Need," April 4 and 'Victory and Communion," on April 11.

Pastor Henry Clay Alexander will assist in the morning services.

Linda Blaukamp Paces Panthers' 7th Graders

JENISON — Linda Blaukamp scored 11 points as West Ottawa's seventh grade girls' volleyball team defeated Jenison, 15-7, 2-15, 15-3 Thursday.

Pam Laarman notched nine points in a losing effort for West Ottawa's eighth graders. The Panthers fell to Jenison, 9-15, 15-3, 15-12.

23 Permits In Holland Township

Harry Nykerk, Holland Township building inspector, reports 23 building permits, totaling $171,400 were issued for the month of February. Included were permits for five houses, nine residential remodeling, two commercial remodeling, three signs and one each for an accessory building, a fence and an agricultural permit.

Permits issued were:

Gordon De Jonge, 234 Lindy St., house, self, contractor, $18,000.

Gordon De Jonge, 2593 Floral Dr., house, self, contractor, $25,000.

Roger Nyhuis, 12630 New Holland St., house, $30,000 Wassink Bros., contractor.

Lemmen Homes, Inc., 2789 East Shester St., house, $23,000, Marvin J. Lemmen, contractor.

Don Reitman, 23803 East Shester Dr., house, $30,000, self, contractor.

Henry George, 11048 James St., remodel house, $10,000, Building Repair of Grand Rapids, contractor.

O. Jay Timmer, 4616 136th Ave., remodel house, $2,000, self contractor.

Melvin J. Elzinga, 2446 Thomas Ave., remodel house, $2,500, Jerold De Frell, contractor.

James Van Valkenburg, 143 Douglas Ave., remodel house, $1,000, self, contractor.

Marvin Haveman, 10391 Quincy St., remodel house, $700, self, contractor.

Roy Harris, 936 136th Ave., remodel house, $500, self, contractor.

Jerome Vander Slik, 10375 Gordon St., remodel house, $400, self, contractor.

Ardeane Koetsier, 512 Jacob Ave., remodel house, $900, self, contractor.

Mrs. Lawrence Stehle, 255 Felch St., remodel house, $1,000, self, contractor.

Bernard Groenhof, 9685 Smidderks St., accessory building, $1,200, self, contractor.

Lawrence Bican, 2685 Floral Dr., fence, $200, self, contractor.

Allen De Vries, 656 Butternut Dr., commercial building, $7,500, Wassink Bros., contractor.

Shoemaker, Inc., 481 East 8th St., commercial remodeling, $1,500, self, contractor.

Glenn Van Rhee, 11981 East Lakewood Blvd., commercial remodeling, $5,000, self, contractor.

O K Tire Store, 675 Douglas Ave., sign, $1,500, Sun Ray Sign and Glass, contractor.

B and P Associates, 675 Douglas Ave., sign, $500, Sun Ray Sign and Glass, contractor.

Russel Bouws, 10040 Adams St., sign, $1,000, Central Advertising Co., contractor.

Marvin Van Kampen, 3607, 142nd Ave., argicultural, $8,000, self, contractor.

— Recent —

Accidents

Cars operated by Peter Paul Kamer, 32, of 670½ Michigan Ave., and Cynthia Elsie Crocoll, 25, of 475 Mae Rose, collided along Van Raalte Ave. 50 feet north of 17th St. Friday at 3:10 p.m. Police said the Kamer car had pulled to the side of the street northbound on Van Raalte and was struck from behind by the Crocoll car which was completing a left turn from 17th St. onto Van Raalte.

Cars driven by Louis A. Lyzenga, 82, of 121 East 19th St., and Tom Alan Bos, 17, of 82 West 39th St., collided Friday at 3:50 p.m. at Ninth St. and College Ave. Officers said Lyzenga was southbound on College while the Bos car was heading east on Ninth St.

THE MEN BEHIND THE SCENES — These are just a few of the men that make the Holland Fish & Game Club one of the biggest sportmen organizations in the state. Sitting (left to right) are: Vern Edewaards, president; Dave Helder, vice president; Rich Smith, secretary; and Mike Pathuis, treasurer. Board members standing (left to right) are Tom Van Iwaarden, Len Bergstrom, Roger Van Liere, Roger Vander Meulen, Tunis Lubbers, Bill Keen, Don De Pree, Charley Overbeek and Art DeWaard. Missing from the picture were Gord Streur, Ray Tubergan and Gord Veurink. (Sentinel photo)

LAYMAN OF YEAR — The Rev. James Zinger, pastor Ebenezer Reformed Church; Roger Vander Meulen, chairman of the Kiwanis Club spiritual aims committee and Gerry Klaver, named Layman of the Year by the Holland Noon Kiwanis Club. (Sentinel photo)

Noon Kiwanians Name Annual Layman of Year

Gerry Klaver was named "Layman of the Year" by the Holland Noon Kiwanis Club during the club's noon meeting at the Holiday Inn Tuesday.

The "Layman of the Year" award is presented to an individual who has been nominated by his church for his work within the church and community and for his accomplishments and leadership abilities.

Klaver was nominated by the Rev. James A. Zinger, pastor of Ebenezer Reformed Church where he teaches Sunday school classes and is active in the church's Men's Prayer Breakfast and the RCYF. Klaver, who is employed at Post Jewelry and Gift Shop, was recently elected president of the Holland Downtown Merchants Association and is active in the Holland Noon Kiwanis.

The judges for the "Layman of the Year" award were the Rev. Eugene Osterhaven, Western Theological Seminary; Larry Johnson, City Mission; and John Donnelly, Donnelly Mirrors Inc. The project was under the direction of Roger Vander Meulen, chairman of the club's Spiritual Aims Committee.

Jeanette Marion Vander Haar, 75, of 244 West 20th St., suffered minor injuries when the car she was driving south along Pine Ave. and one operated by Carolyn Joyce Sharda, 37, of 138 East 34th St., eastbound on 22nd St., collided Thursday at 2:59 p.m.

Dr. Russell Kirk Critiques Bicentenary, Protests

By Ann Hungerford

Dr. Russell Kirk, conservative scholar and author, critiqued the bicentennial celebration during his public lecture at Hope College Thursday night and concluded that although not enough is being done, "it is not too late."

Following a rundown on the success and functions of bicentennial committees across the countries (National Parks and Smithsonian have accomplished a great deal, Michigan is in the "better" column to California which has accomplished next to nothing) Kirk proposed that more emphasis should be placed on education.

Utilizing films, television, as well as the great books approach, Kirk noted that education could take place in churches, through schools, voluntary organizations, reinvigorated local politics and the family.

"We must affirm a rebirth of order, justice and freedom. . . Perhaps the best is yet to be," he said.

Kirk also commented that most commercial mementoes are well designed and in the spirit of good taste.

In this lecture to the campus Community Hour Thursday, Dr. Kirk addressed himself to the topic, "Protest, Revolution and Permanent Things."

He declared that following the 1960s fervent protest, we are "now entering a different era."

He defined the three causes of social protest including equal rights, distortions of foreign policies, and the upheaval of social change.

"Most reasons for social change have declined," he said. "We have turned to other concerns. The revolution has subsided. The mass media have commercialized the revolution."

"Politics is the art of the possible. We can improve but we can't create paradise. We cannot be perfect," he declared.

The nationally syndicated columnist expanded his thesis with the statement that "impatience is the chief curse of the modern age. If we demand everything today, we will end up with nothing tomorrow."

Dr. Kirk prodded his young audience to work for the preservation of permanent things, differentiating permanent from eternal.

Explaining that permanent institutions such as core family, sanctify of human life and natural resources may be considered permanent they are not eternal and protests must be made to continue their permanence.

"We ought to protest the madness of ideology which promises paradise," Kirk said.

Dr. Kirk told his audience that it was a pleasure to speak in Dimnent Chapel which is in constant use. "Many are not on college campuses," he said.

"Fear of God is the beginning of wisdom," Kirk said.

Wybenga Resigns From School Panel

ZEELAND — The Board of Education Tuesday accepted the resignation of board member Herbert C. Wybenga effective March 5 and will name a successor to serve until the June annual school election.

Wybenga is moving from the city and will no longer be able to serve on the school board. Voters in June will elect two board members to four year terms and one to a three year term to fill Wybenga's vacancy.

Supt. Dr. Ray Lokers said attorneys for a Grand Rapids group opposing the giving of Bibles to High School graduates and the school board have filed briefs in the court case in Federal District Court in Grand Rapids but no further dates for litigation were set.

The Americans United for Separation of Church and State brought suit against the board last September.

Polkton Township Crash Injures Two Persons

COOPERSVILLE — Two persons were injured when their car went out of control along southbound 56th Ave. north of Cleveland St. in Polkton township at 2:56 a.m. today and struck a bridge abutment.

Injured were the driver, Elaine Ann Whiteman, 20, of 529 Harrison, Coopersville, and her passenger, Kathleen Ann Powers, 20, of Grand Rapids. Both were taken to Butterworth Hospital in Grand Rapids for treatment, Ottawa County deputies said.

Park Issues 20 Permits For Building

Park Township building inspector, Arthur F. Sas reports that 20 building permits were issued in February, amounting to $359,600. These included 11 new homes, 5 remodeling projects, 3 storage buildings and 1 windmill tower.

Permits were issued to:

R. Beelen, Parcel 23-100-023, Windmill Tower, $500; self, contractor.

K. Welch, Lot 28, Riley Shores Sub., House and Garage, $34,500; C. Stegenga, contractor.

M. Van Wieren, Lot 54, Lakeview Sub., House and Garage, $22,500; self, contractor.

W. Nykamp, 109 Cheyenne, self, contractor.

L. Mulder, Lot 101, Plat of Waukazoo, Residential Remodeling, $20,000; N. Exo, contractor.

J. Dreyer, 187 N. 160th Ave., aluminum siding, $800; self, contractor.

N. Exo, Lot 33, Riley Shores Sub., House and garage, $37,000; self, contractor.

Woodland Association, Lot 65, Marigold Woods No. 2, House and Garage, $34,000; self, contractor.

J. Vander Laan, Parcel 27-380-004, Storage Building, $400; self, contractor.

L. Uildriks, Lot 9, Northland Estates, House and Garage, $28,850; self, contractor.

Woodland Association, Lot 87, Lakewood Park Subd., House and Garage, $25,000; self, contractor.

R. Six, Jr., 3895 Vermae, Storage Building, $2,800; self contractor.

C. Overweg, Lot 41, Waukazoo Highlands No. 2, House and Garage, $26,500; self, contractor.

D. Vanderleek, Lot 17, Duneview Sub., House and Garage, $26,800; self, contractor.

Pietman Homes, Lot 69, Lakeview Subd., House and Garage, $26,000; self, contractor.

R. Morley, 2441 Lake Michigan Walk, Residential Addition, $3,250; self, contractor.

D. Howard, 2330 Ottawa Beach Road, Remodel Store, $2,000; self, contractor.

D. Van Wieren, Lot 62, Marigold Woods No. 2, House and Garage, $27,880; self, contractor.

Wassink Brothers, Lot 49, Riley Shores, House and Garage, $33,800; self, contractor.

G. Geers, 1441 Ottawa Beach Road, Storage Barn, $7,000; self, contractor.

Five Injured In Auto Crash

Five persons were injured in a two-car collision Thursday at 4:07 p.m. at US-31 and Port Sheldon St. in Port Sheldon township and were treated in Holland Hospital and released.

Ottawa County deputies said a car operated by Leticia Meta, 19, of 158 College Ave., was northbound on US-31 and attempted a left turn from a right lane and turned into the path of a car northbound on US-31 driven by Ricky Colella, 20, of 354 South River Ave.

Injured were Leticia Meta and her passengers, Diana Mancilla, 26, of 220 West 13th St.; Victor Mancilla, 2; Griselda Meta, 3, and Jerry Meta, 2.

Mrs Elida Garcia Dies in Hospital

Mrs. Elida Garcia, 42, of route 3, (136th St.), Hamilton, died in Zeeland Community Hospital Friday evening.

Surviving are four sons, Cruz of Texas, Domingo, Riccardo and Samuel of Hamilton; six daughters, Gloria of Texas, Marie, Alma, Gravial, Flora, Sylvia, all of Hamilton; her mother, Manuela Rios of Hamilton and other relatives in the Hamilton area.

'GEORGE M!' OPENS MARCH 12—Rehearsal pianist Kathy Miller polishes up a few songs with players (at far polishes up a few songs with featured players (at far right) for Holland Community Theatre's musical "George M!" which opens Friday, March 12, in Holland High School, and continues March 13, and again March 18, 19 and 20. Featured players at right are Kerry Wyckoff, Debra Barber and Randall Schipper. The group pictured here is only a portion of the huge "George M!" cast. The musical was chosen as the Bicentennial feature of the theatre season. (Holland Photography photo)

The Home of the Holland City News
Published every Thursday by The Sentinel Printing Co. Office, 54 - 56 West Eighth Street, Holland, Michigan, 49423.
Second class postage paid at Holland, Michigan.

W. A. Butler
Subscriptions 392-2311
Advertising

Telephone
News Items 392-2314
Editor and Publisher

The publisher shall not be liable for any error or errors in printing any advertising unless a proof of such advertising shall have been obtained by advertiser and returned by him in time for corrections with such errors or corrections noted plainly thereon; and in such case if any error so noted is not corrected, publishers liability shall not exceed such a portion of the entire cost of such advertisement as the space occupied by the error bears to the whole space occupied by such advertisement.

TERMS OF SUBSCRIPTION
One year, $10.00; six months, $5.00; three months, $3.00; single copy, 15c U.S.A. and possessions subscriptions payable in advance and will be promptly discontinued if not renewed.
Subscribers will confer a favor by reporting promptly any irregularity in delivery. Write or phone 392-2311.

FIRST ORDER OF BUSINESS

The task of reconstituting the Federal Elections Commission in compliance with a Supreme Court ruling is complicated by moves to change the Commission in other ways. To extend the federal financing concept to congressional as well as presidential elections, for example; to place the Commission's investigatory powers under tighter rein; to lessen its authority to interpret the statute.

It takes time to consider these and other initiatives to restructure the Commission or amend its powers. That is why Congress was unable to act within the first 30-day period set by the court.

Yielding to importunities, the justices have now extended the deadline to March 20. That gives Congress ample time to complete the basic task of changing the law so that the Commission members will all be executive branch appointees as the Constitution requires. This should be done without delay.

If Congress then finds that it can also complete legislative action on other proposed changes, well and good. But the first order of business is to assure that the Commission, however imperfect, shall continue operating at least for the duration of the present election campaign. This is important both to keep some sort of watchdog on the job, and to carry through the experiment in presidential campaign financing which is already under way.

BPW Receives Budget, Okays Steel Purchase

The Holland Board of Public Works Monday received the proposed 1976-77 budget and authorized the general manager to request a working study session with City Council. Details of the proposed budget were not released.

The board also accepted a report from engineers Black & Veatch concerning bids for structural steel and breeching for the electrostatic precipitator at the power plant.

But board members said all the bids were far lower than what Black & Veatch had estimated and suggested the engineering firm be told of the wide gap in estimates and actual bid prices.

Low bidder for the steel was De Moines Steel Co. at $117,565. Other bids were from Haven Steel, Kansas City, and Michigan Boiler & Engineering, Detroit.

A contract concerning concentration levels of pollutants in waste water was approved with Hart & Cooley Manufacturing Co. and referred to City Council. It is similar to arrangements made with industry within the city limits but a contract was necessary for firms outside the city limits whose waste is being treated by the municipal plant.

Hit, Run Driver Contacts Police

Holland Police said the driver of a car wanted in connection with a hit and run accident Wednesday that critically injured a bicyclist has been identified.

Police said Mark Tidd, 33, of 17 West 10th St., appeared at the police station Thursday morning with his attorney but officers said no charges have been filed against Tidd.

Injured when his bicycle was struck by a car while traveling north along Michigan Ave. north of 29th St. was Sherwin Brinks, 45, of 54 East 19th St. He was listed in "critical" condition today in Muskegon's Hackley Hospital with head injuries. The accident was reported Wednesday at 8:13 p.m.

Offer For Help Has No Takers

Persons without electrical power in the Zeeland area failed to take advantage of emergency housing and feeding arrangements made by the Red Cross and Civil Defense during the weekend.

Red Cross director Donna Victor said the offer for the shelter and food at the Zeeland Municipal Center was to continue today.

"Either the residents are taking care of themselves or they have found shelter with friends and neighbors," Mrs. Victor said Monday.

The emergency arrangements were completed Friday for use of the Municipal Center, CD portable cots and bedding and Red Cross canteen women but no one asked for the assistance.

Persons were asked to contact the Red Cross.

Consumers Power Co. Monday reported fewer than 100 customers without power in Ottawa County and estimated all service should be restored by Thursday.

Conference For Women Set March 20

The Women's Resource Center Holland Branch is presenting a conference "Woman and Her World 1976" on Saturday, March 20.

The conference will be held in the West Unit of Holland High School from 8:30 a.m. to 4 p.m. There will be an entrance fee with free nursery service provided. Open to all Holland area women, the purpose of the conference is to publicize area resources available to local women and to encourage the use of these resources.

"Woman and Her World 1976" will consist of five 50-minute sessions covering the following topics: Selp Protection; Single: The Joys of Standing on Your Own Two Feet; VD: Equal Opportunity Disease; The Effect of TV on Children; Sexuality Education by Parents; Inner Barriers to Personal Growth; Divorced and Growing; Children at Risk; Financial Planning: Women and Their Rights; Women — Where Are We Now; and Breast Cancer: Prevention, Detection, Rehabilitation.

Participating agencies in the conference are Community Mental Health, American Cancer Society, Community Services, Community Coordinated Child Care, Holland Community Education, Holland Day Care Center, Hope College, Michigan Employment Security Commission, NOW, Ottawa County Health Department, Planned Parenthood, and Reach to Recovery.

The Women's Resource Center Holland Branch was established to provide information and counseling for all local women and to coordinate the resources of area colleges, industry, and social agencies in a center where women can find guidance to point them in the most appropriate direction.

Members of its executive committee include Chris Lohman, Linda Visscher, Phyllis Kleder, Arlene Penrose, Helen Westra, Virginia Donnelly, Donna Victor, Cindi Fricke, Lynn Heise, Judy VanderWilt, Barb Smith, and Judy Lukich.

Auto Hits Three Cattle

ZEELAND — Melvin Merritt, 40, of 3538 Van Buren St., Hudsonville, was injured when the car he was driving south along 48th St. at Fillmore in Georgetown township at 10:51 p.m. Saturday struck three Black Angus cattle owned by Calvin Alderink, 9976 42nd Ave., Allendale. Merritt was treated in Zeelad Community Hospital and released. One of the cattle was killed and the other two were injured, Ottawa County deputies said.

IN TRAINING — Danny Howard Osborne, son of Mrs. Janice J. Browers, 5469 143rd Ave., is presently undergoing basic combat training at Fort Leonard Wood, Mo. After his graduation from basic training he will go to advanced individual training as a crane operator.

Jurors Are Drawn For Two Courts

GRAND HAVEN — The following names have been drawn for jury duty for Ottawa County:

Circuit Court

Holland — Barbara D. Dillbeck, Alfred Henry Von Ins, Aleda De Weerd, Roberto M. Martinez, Robert M. Zink, Jan David Petersen, Arnold Hoek, Anne Koopman, Mark A. Velthouse, Paul F. Jones, Shirley J. Art, Donna M. Perkins, Janice G. Talsma, Gertrude Ellen Berkel, Gene O. Gort, Carol Ann Overway, Gail T. Otting, Ralph J. Stevens, Bernice L. Hillebrands, Claude Boers, Charles L. Hozer, Marie Windisch, Larry R. Saylor, Kenneth Lemmen, Marianne Helen Bomer, Harriet M. Gebben.

Zeeland — Simon Essenburg, Robert A. Goodenough, Truda Dykstra, Virginia Nicholas, Robert B. Wierda.

Grand Haven — Mary Miller, Robert C. Gould, Sadie M. Francisco, Louis J. Kosturik, Viola A. Zoerner, Robert Slootbaak, Lois M. Van Hall, Michael E. Rothy, Clarence Boss, Werner A. Hanke, James E. Bol, Barbara J. Wetterman, Barbara L. Weideman.

Spring Lake — Jessie Henricks, Cheryl D. Currier, Judy K. Draper, William E. Selgert, Frederick J. Morganthall, Edwin R. Katt, Alice A. Nanninga.

Nunica — Michele L. Hecksel.

Jenison — Ann Lenger, Daniel Vander Molen, Martin Schaaf, Patricia A. Monroe, Alvin Roek, Jervis Loye, Marlene M. Snyder, Donna J. De Vries, Ruth Boomsma.

Hudsonville — Ruth Rozeveld, Rilma Koopman, Bermayne Hilbrand, Dorothy Vaughn, Kenneth Swieringa.

Allendale — Beverly Sall, Doris A. Holzhay.

Byron Center — Doris R. Lamers.

Grandville — Alice Snell, Jody S. De Winter.

Marne — Jean McCullough, Peter Cammenga, Richard Carpenter.

Grand Rapids — Irene Kipski, Robin Nichols.

Conklin — Marie Arends, Paul F. Van Dyke, Benjamin Irish.

District Court

Holland — Florence Van Heuvelen, Julie Gogolin, John Hengst, Lewis Beyer, Henrietta Van Zeelt, Marie Helen De Koster, Barbara J. Wilson, James Siegers, Gloria De Kam, Ruth Wolbert, Marilyn Sebring, Hazel Plakke, Eugene C. Jekel, Elmira Beem, Goldie Raak, Donna R. Cunningham, James P. Knoll, Otila Flores, Glenn Ebels, Hynelle Miller, Vincent Duffy.

Zeeland — Klaas Bos, Sara Koning, John M. Nykamp.

Grand Haven — Herman Vander Heide, Barbara Ann Chandler, Richard Mahoney, Marilyn Clevering, Charles L. Bethke, John L. Wiegerink, Sharon L. Griswold, Ella A. Zehner, Norman R. De Witt.

Coopersville — Carl E. Fredrick, Douglas L. Mauk, Carol J. Westveld.

Hudsonville — Bruce A. Zylstra, Ward P. Behrens.

Allendale — Scott W. Gleason.

Grandville — Everett P. Hendricks, R. Allegra Donnelly.

Jenison — Arlene Vander Meer, Anna Belle Workman.

Spring Lake — Donna Mae Mackey, Evelyn Vipond, Robert G. Spoelma Jr.

Nunica — Jeffrey L. Busman.

Marne — Michael L. Fish.

Grand Rapids — Max W. Schipper.

PA System Illegal Under City Code

Holland police Tuesday reminded CB radio operators of a city ordinance that prohibits use of external public address accessories within the city limits.

Officers said use of the 'hailer' device which turns the CB radio into a public address system is not allowed under the city codes unless a one-day permit is obtained from the police chief and then the system is used for religious, educational or charitable purposes.

Police said some CB operators have been using the systems as attention getters and creating a noise nuisance under city codes.

Cyclist Injured In Tree Crash

Pedro Rodriquez, 27, of 169 West 10th St., was seriously injured when the motorcycle he was operating along trails in the area of 66th St. and 142nd Ave. in Allegan county's Laketown township went out of control Tuesday and struck a tree.

Allegan county deputies said Rodriquez was coming down a steep hill when he hit the tree. The mishap was reported at 4:15 p.m. Tuesday.

Rodriquez was admitted to Holland Hospital with a broken left leg and chest injuries and was listed in "serious" condition Wednesday.

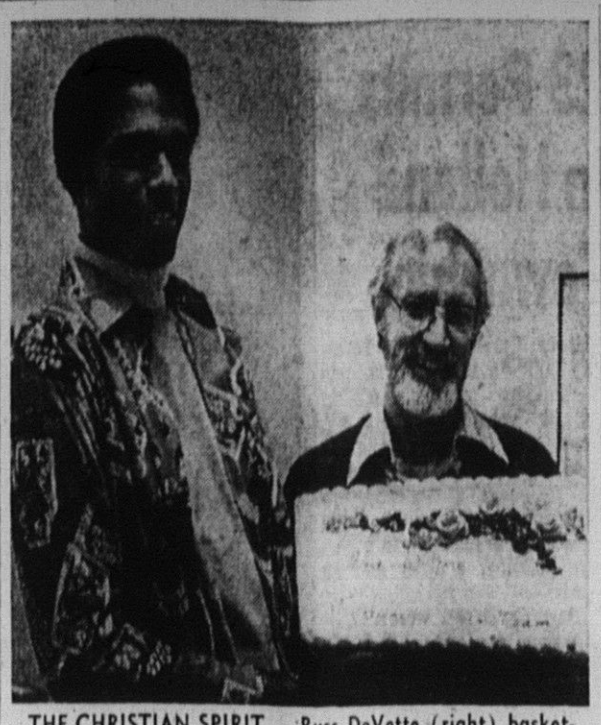

THE CHRISTIAN SPIRIT — Russ DeVette (right) basketball coach at Hope College received an unusual gift this week, a "thank you" cake from Calvin College's basketball team. Hope's stunning win over Albion gave the Knights the MIAA championship. Dwayne Boyce (left) captain of the Flying Dutchmen, helps DeVette hold the large cake. *(Hope College photo)*

Telephone 100 Years Old March 10

It was 100 years ago Wednesday that Alexander Graham Bell spoke the first articulate sentence over a telephone. That occurred March 10, 1876, and today the Michigan Bell Telephone Co. and the telephone industry are celebrating the telephone centennial.

Seven years later, in 1883, a construction crew began installing the first telephone lines in Holland, Mich.

Nine days after arriving here, the construction crew completed the Holland exchange Nov. 5, 1883. It was housed in rooms on the second floor of the Kanters Block downtown, and was considered one of the finest exchanges in the state.

Within a week, 12 telephones were installed.

Tulip City Sidelights

At the March meeting of the Tulip City Rod & Gun Club, wild life plantings from Ottawa Soil & Water Conservation District with Vern Avery as chairman was discussed.

Ben Groenhof was chairman of the local stream clean up while the demolition of old range building and use of the materials was put on the shoulders of Gary Bareman.

Avery was also chairman of researching and compiled club history and Ron Exo is in charge of repair and firing ranges. A harvest time and build brush piles for wild life from the club forest group will appoint a chairman later. A chairman will also be appointed for layouts on club grounds.

Ganges

The Senior Girl Scouts Troop No. 131 and the Junior Girl Scout Troop No. 424 began the 64th Girl Scout week by participating in worship services at the Assembly of God Church and Fennville United Methodist Church on March 7. The Senior Girl Scouts alco decorated Van Hartesveldt store windows observing Girl Scout Week.

The Ganges Grange will meet at the hall Saturday, March 13, for a pot-luck supper at 7 p.m. with the meeting to follow at 8 p.m. The 1976 officers are: Master, Linton Foote; Overseer, James Mc Goldrick; Lecturer, Mrs. Verna Bruischart; Steward, Russell Latchaw; Assistant Steward, Jack Norman; Lady Assistant Steward, Mrs. Jack Norman; Chaplain, T. Mortorff; Treasurer, Alex Boyle; Secretary, Robert Baker; Ceres, Mrs. L. Foote; Pomona, Mrs. Alvin Walkley; Florist, Mrs. Russell Latchew; Gatekeeper, Alvin Walkley; and Music, Mrs. Robert Baker.

The Ganges United Methodist Women will sponsor a Father and Son Banquet, Tuesday, March 23 at the church at 6:30 p.m. Contact Mrs. Glenn Phelps for tickets.

Guests of Mrs. Joseph Hill for the weekend were her granddaughter, Miss Leigh Ann Rayks and two friends and her grandson, Gary Rayks from Chicago.

Mr. and Mrs. Earl Sorensen recently returned from a Caribbean cruise which covered stops at the West Indies and the Virgin Islands.

Mr. and Mrs. Keneth Baker and daughter, Lindsey Warren, from Jackson, spent last week with his mother, Mrs. Robert Baker and visited his father, a patient in Holland Hospital with a broken leg. Lindsey Warren was born Jan. 29 in Jackson.

A Bicentennial Family Night will be held at the Ganges United Methodist Church on Sunday, March 14 with a potluck supper at 6 p.m. Mrs. Eric (Diane) Phelps, Fennville area librarian, will be the guest speaker for the evening.

The evangelism committee met Tuesday at the home of Mr. and Mrs. Linton Foote at 7:30 p.m.

Mrs. Donald McGee and Mr. and Mrs. Alonzo McKellips from this area attended the funeral of their aunt, Mrs. Claude (Edith) Morse in Grand Haven on Thursday, March 4. Other relatives attended from Fennville, Hutchins Lake and Hamilton. Mrs. Morse was the daughter of the late Professor Sheehan of Fennville.

Mr. and Mrs. Sam Reed, parents of Mrs. Charles Chatterson of 70th St., Ganges, are now making their home at Pine Oaks Nursing Home, Allegan.

Te New Day Senior Citizens Club will hold their regular meeting Tuesday, March 16, at 1:30 p.m. in St. Peters Hall. Mrs. Celesta Aarons' 91st birthday was celebrated at the last meeting of the club. Mrs. Aarons was present.

The Ganges Home Club will meet Friday' March 19, at the home of Mrs. Walter Wightman at 1:30 p.m. Mrs. Charles Chatterson will give the religious thoughts and Mrs. Wightman will give the program.

The second of the series of Lenten services will be held Sunday at the Saugatuck United Methodist Church from 7 to 9 p.m.

The Ganges Baptist Women's meeting has been postponed from Wednesday, March 17 to March 24 at 7:30 p.m. at the home of Mrs. Charles Green in Ganges. Wednesday, March 17 will be the Ganges Baptist Family Night with a potluck supper at 6 p.m. at the church. The committee included Mr. and Mrs. Charles Plummer, Mr. and Mrs. Aaron Plummer and Mrs. Bertha Plummer.

Mr. and Mrs. Harry Nye returned home March 1 after a month's visit with their son Daniel at Porto Alegre, Brazil. They spent four days in Rio de Janeiro and then to Porto Alegre where they traveled to many points of interest in the country. One spectacular trip was to see the Ingassu Falls, one of the three famous falls of the world. They flew over the falls into Argentina to see the other side. Daniel is employed by the Real Supermarket chain as director of operations.

Mr. and Mrs. Moffett Bird of Douglas went on the same trip to Port Alegre to visit their son Donald who is also with Real Supermarkets. They report the weather was perfect and the country with its mountains was beautiful.

Robert Cunningham of Ganges was accompanied by Mr. and Mrs. Marvin Walters and son Tom of Fennville, to Kalamazoo Sunday to visit Miss Janet Cunningham and to have dinner at Bill Knapps.

The regular meeting of the Ganges United Methodist Women will be Tuesday, March 16 at the home of Mrs. George Harrington, 70th St., at 7:30 p.m. Mrs. Herman Stremler will give the program, an Easter service.

Mr. and Mrs. Otto Chase returned home Thursday after a vacation in Texas.

Take Cough Syrup From Drug Store

At least three pints of cough syrup containing Codene were reported missing in a break-in discovered early Saturday at Dykstra Drug Store, 149 North River Ave.

Ottawa County deputies said the cough syrup was taken from a locked cabinet in the store and one bottle apparently was dropped and smashed in the parking lot.

Entry to the store was gained by breaking a plate glass window on the east side of the building. The broken window was discovered by a CB radio operator who called deputies at 3:32 a.m. Saturday.

More Funds 'Found' By County

GRAND HAVEN — Some "extra" money was "found" by Ottawa County Commissioners Tuesday and added to the 1976 budget, bringing the budget to $5,756,039.92 and commissioners promptly distributed the added funds to various departments.

County controller Nathan R. Tubergen said the "added" funds came from a higher fund balance at the end of the 1975 fiscal year and brought in an additional $50,000.

About half of that amount was added to the contingent account, bringing it to $119,917. The remainder will be used to finance a new telephone system for the county building, for the Council on Aging, for building and grounds, the controller's office and the Friend of the Court.

Commissioners approved $6,541.76 for the purchase of additional equipment for the Friend of the Court to update the delinquency accounts. Also approved was $20,579.75 for microfilming equipment which can be used by various departments.

In other actions commissioners rejected an appeal to help finance a baseball team from Holland and its visit to The Netherlands, denied overtime payment to undersheriff Nelson Verseput, adopted a policy on hiring in which no county employe will be hired until authorized by the commissioners, and established that Mental Health Department employes are county employes.

Commissioners approved the application for $555,942 in Title I funds for CETA for 1977 and adopted a statement in support of the philosophy of the work of the Community Coordinated Child Care.

Deferred to the April meeting was a report on a cut in services of family planning by the Health Department. Family planning funds were cut 39 per cent and the Board of Health was preparing a revised program to meet the budget cuts.

It was mentioned by Human Services committee chairman Raymond Vander Laan that 1,103 persons sought the services of family planning in 1975 and 515 of them were in the 20 to 24 age group.

Commissioners adopted resolutions commending basketball teams at Grand Haven High School and Jenison High School for winning their District tournaments.

Jim Arnold of the West Michigan Shoreline Regional Development Commission said a coastal zone management program developed in Spring Lake township will be used as a pilot for additional programs in Ottawa, Oceana and Muskegon counties.

The pilot project is to be explained at a Michigan meeting in the spring and to a regional conference in Chicago later in the year.

It is to be developed into a coastal zone and lake management study for the Lake Michigan areas in the three counties. A report on Ottawa county has been completed and is in the hands of county, township and municipal officials, Arnold said.

Commissioners increased daily rates for use of Camp Pottawatomie by family and weekend groups only. Day and evening uses and swimming pool uses will be increased $5 per day as will the cost of opening the camp for overnight uses.

The cost of lodge and ground use and each 12-bed cabin will be increased $3 per day as will the charge to youth groups using the swimming pool before July 1 and after Labor Day.

The rates for youth groups for summer programs will remain unchanged.

Commissioners rejected a claim by Lawrence Van Til concerning the salary for the uncompleted term in office of his father, Riemer Van Til, who died last year while county treasurer.

— Recent — Accidents

A car driven by Alma Mae Hamberg, 42, of 1608 Woodlawn, stopped along northbound River Ave. at 12th St. Thursday at 3:53 p.m., was struck from behind by a car driven by Randall Scott Sprick, 18, of 649 West 23rd St.

Jerry Tancil, 45, of 190 Chase St., Saugatuck, suffered minor injuries when the car he was driving north along Washington Ave. and one operated by Laura Belle Visser, 52, of 250 Valley Dr., Zeeland, collided Thursday at 9:30 a.m. at Washington and 40th St. He was to seek his own treatment. Police said the Visser car was heading east along 40th St. when the accident occurred.

Three persons suffered minor injuries in a two-car collision Thursday at 1:17 p.m. at 28th St. and Pine Ave. Injured were Vic Bellow, 44, of Parchment, a passenger in a car driven by Walter Stanley Jasiak, 61, of Kalamazoo, eastbound on 28th St., and Edith Brickhouse, 60, of 287 West 40th St., driver of the other car northbound on Pine, and her passenger, Lucille Lokers, 53, of 90 West 32nd St.

Two persons were injured in a collision along 16th St. near Lane Ave. in Holland township Thursday at 11:10 a.m. Treated in Holland Hospital and released were Linda Highstreet, 28, of 266 Country Club Rd., and Larry Cline, 18, of 470 West 24th St. Ottawa County deputies said the Highstreet car was stopped along 16th for a southbound train at the crossing when struck from behind by a car operated by Cline.

Cars operated by James Eugene Van Dyke, 21, of 805 Paw Paw Dr., and Mark Alan Volkers, 18, of 29 South Jefferson St., Zeeland, collided Saturday at 4:20 p.m. along Paw Paw Dr. 100 feet west of Hope Ave. Police said both cars were eastbound on Paw Paw when the Volkers car attempted to pass Van Dyke on the left as Van Dyke attempted a left turn.

Deputies To Leave Holland Trailer Site

GRAND HAVEN — After serving about five years in "temporary" quarters in a trailer behind the County Branch building on North River Ave., Ottawa County deputies at Holland will be moving into new quarters.

County Commissioners Tuesday approved a lease agreement with the Kalkman Redi-Mix Corp. for a building on the southwest corner of US-31 and James St. for use as a county sheriff's branch building.

The two-year lease is to begin April 10 and will cost the county $375 a month. The old trailer parked in the parking lot behind the branch building is to be sold.

Commissioners also gave approval to a central dispatch system for the townships and municipalities around Holland City.

The sheriff's department will answer emergency calls for the townships and dispatch emergency vehicles including ambulances, police cars, fire trucks and E-Units.

The municipalities and townships included in the central dispatch authority are Zeeland city and the townships of Park, Holland, Zeeland, Port Sheldon and the Drenthe fire department which includes part of Allegan county.

The governmental units will share the cost of additional telephone lines into the sheriff's department.

Sheriff Bernard Grysen said an average of 12 fire calls a month have been reported from the governmental units and his department already is responsible for police patrols in the townships and has been answering the Zeeland police calls at night.

A sale of unclaimed items recovered by the sheriff's department is scheduled March 27 at 1 p.m. in the parking lot of the County Branch building on North River Ave. in Holland.

Items for sale by auction include portions of a coin collection, several television sets, recorders, bicycles and weapons.

Grysen submitted the annual report for his department and said the department had "held the line" on criminal activity in 1975. He said the biggest deterrent to crime was still apprehension and said felony arrests increased in 1975 over 1974.

In traffic safety, Grysen cited a decline in fatal traffic accidents from the 32 reported in 1974 to the 20 in 1975 and pointed to an increase in jail meals served, up 12,607 from the 42,563 meals served in 1974.

The number of Circuit Court papers served by deputies climbed to 1,839 from the 1,459 served in 1974.

Illinois Driver Injured in Crash

GRAND HAVEN — Jeffery Groff, 18, of Kankakee, Ill., was seriously injured at 6:42 a.m. Saturday when the car he was driving ran off the Gerald R. Ford Freeway near 32nd Ave. in Jamestown Township and struck a disabled vehicle parked along the roadway.

Groff was listed in "serious" condition today in Butterworth Hospital in Grand Rapids with head injuries, Ottawa County deputies said. Groff was eastbound on the expressway and apparently fell asleep at the wheel and ran off the right side of the roadway.

Brouwer Store Loses Window

Wind gusts swirling around the corner at Ninth St. and River Ave. blew out a large plate glass window in the front of the Brouwer furniture store, 212 River Ave. Friday.

Police said the incident was reported shortly after 8:30 this morning and no one was reported injured.

The Holland Coast Guard reported wind gusts up to 50 miles per hour this morning.

February Permits Net $313,983

Thirty-five building permits totaling $313,983 were issued during February by City Building Inspector Jack Langfeldt who operates out of the Department of Environmental Health in City Hall.

The breakdown: four homes, $132,918; one duplex, $22,240; 17 residential alterations, $24,850; three commercial alterations, $2,375; five industrial alternations, $131,500; one fence, $100.

Only five applications for building permits totaling $34,500 were filed this week. They follow:

Woodland Associates, 367 West 34th St., four - bedroom two - story dwelling with attached garage, $28,000; self, contractor.

Carl Van Krimpen, 1385 Heather Dr., swimming pool, $4,900; self, contractor.

Spartan Sales Co., 1186 Lincoln Ave., sign; self, contractor.

Robert Visscher, 61 East 28th St., greenhouse addition, $800; self, contractor.

James Highstreet, 266 Country Club Rd., repair fire damage, $800; Ken Beelen, contractor.

Saugatuck, Douglas Hold Elections

SAUGATUCK — The Saugatuck electorate Monday voted 115 yes to 103 no to sell the southeast corner of the Village Square to a contractor to build a post office building and then sell the property back to the village on a land contract.

The village was required to have approval of the electorate to sell park property.

All candidates ran unopposed on the ballot and received the following votes: president James Christenson, 203; clerk, Elsie Christenson, 198; treasurer Laurice Bryan, 191; assessor James Boyce III, 174; and three trustee candidates, Viola Fox, 197; Richard Hoffman, 163 and Julius Van Oss, 188.

Saugatuck also took an opinion poll on the length of docks on the Kalamazoo Lake between Mason St. and Blue Star Highway.

The unofficial results of the opinion poll included 37 votes for the length of piers to be decided by council on each individual case; 31 votes for pier length to be limited to 280 feet as currently and 164 votes for the pier length to be limited to 100 feet. The opinion poll has no legal effect.

A total of 249 ballots were cost in the Saugatuck election.

In Douglas a total of 65 ballots were cast and all candidates ran unopposed. Receiving votes were president Bill Shepherd, 62; clerk R. L. McKamy, 54; assessor Mark Atwood, 49; treasurer Carole Schreckenbust, 58; and three trustees, Gordon Durham, 48; Frank Wilson, 56 and Jerry Umbarger, 48.

Teenagers Given Terms in Jail

GRAND HAVEN — Two teenagers, charged with entering without breaking at a house in Jamestown township last July, were placed on probation and given jail terms in Ottawa Circuit Court Monday.

Kenneth Vander Ford, 19, Douglas, was placed on probation for 18 months and was given a 90-day jail sentence, to be reviewed after 45 days.

Harvey Van Dam, 18, of 142 Blue Star, Holland, was given a 60-day jail term, to be reviewed in 30 days. He was placed on probation for 18 months also and must pay $50 costs.

Harry Bosma, 18, of 235 East 32nd St., Holland, charged with breaking and entering, had his delayed sentence reviewed. Because of a satisfactory record the conviction was set aside.

Julie Ritsema, 18, Byron Center, charged with attempted larceny at a market at Jenison Jan. 15, was placed on delayed sentence status and must pay $150 costs.

Area Students to Tour With Hope Chapel Choir

Several Holland area students are members of the Hope College Chapel Choir, which is planning its annual spring tour.

The 68-member choir will present 16 concerts from March 19 to April 2 in Michigan, New York, New Jersey and Pennsylvania.

Area choir members include E. Ann Nethery, senior, daughter of the Rev. and Mrs. William Nethery, 1139 Lincoln Ave.; Joan Vander Kooi, sophomore, daughter of Mr. and Mrs. Elias Vander Kooi, 167 North 160th Ave.; Lydia Ann Huttar, senior, daughter of Dr. and Mrs. Charles Huttar, 188 West 11th St., and Jeffrey Maatman, senior, son of Mr. and Mrs. Elwyn Maatman, Hamilton.

Jenison's 5-Point Play Nips Zeeland for Title

Chix End With Fine 19-4 Mark

By Leo Martonosi

JENISON — Most points in basketball comes in ones, twos and occasionally threes and fours. But how about a five-point play?

If you have never heard of such a thing, you should have attended the Zeeland-Jenison Class B District championship tilt here Saturday night because that's what turned the tide in favor of the Wildcats.

With Jenison trailing, 81-79 and 4:16 to play in the game, the Wildcats pulled out the rare happening and also the thrilling game as well, 90-89.

Zeeland's Hugh Bartels was charged with his fifth personal at the 4:16 mark which led to Zeeland's downfall. Kevin Jolliffe, who was fouled on the play, dropped in two free throws to tie the count at 81-all. Jenison flash Dave Van Surksum canned the technical called on the Chix to give the Wildcats the lead, 82-81.

After taking the ball out of bounds at near mid-court, Jolliffe sank a jump shot to shoot the Wildcats on the way to the regionals at Grand Valley State Colleges.

The five-point play only took five seconds to complete.

Even though Zeeland did manage to fight back to grab a 89-85 advantage with 2:16 left on the clock, the big five-point play was the big difference in the game, according to Coach Larry Randle.

It didn't help Zeeland's cause one bit when sparkplug guard Doug Wabeke fouled out with 1:39 left and the Chix clinging to a 89-86 margin.

John Van Eck, who came off the bench to notch 21 markers, netted a free throw and Van Surksum tied the contest 89-89 with a long jumper at the 46 second mark.

After the Chix turned the ball over, Randle called for his final time out to set up what he hoped would be the winning basket on the last shot of the game. There were 36 seconds left at that time.

It looked like Jenison might not even get off a shot against the aggressive Chix defense, as with two seconds left, Van Surksum tossed one up from near 20-feet out and missed. His attempt wasn't even close but unfortunately for Zeeland, he was fouled by Dave Janssen.

After missing the first of two tries, Van Surksum laid in his 33rd point to give the Wildcats the title.

It was a heartbreaking defeat for Coach Norm Schut's Chix, who led 24-22 after one period, 51-42 at the half and 71-66 after three periods.

Like he did against Holland Christian, Wabeke gave Zeeland a 2-0 lead at the outset by driving in for two points. With Van Surksum on the sidelines early in the second quarter with three fouls, the Chix took advantage of the situation with their strong performance. Larry Kortering was just super on the backboards.

Wabeke tallied 12 of his 22 points at the intermission while Janssen had 10 of his team high 24, Gary Bazan, a deadly outside gunner, 11 of his 19 and Jeff Jungling 11 of his 17 during that span.

Both teams connected on over 50 per cent of their tries at the half in the high scoring affair.

Van Surksum drew his fourth personal in the third period as did Bartels but what turned out to be the key for Zeeland, was when Wabeke got two quick ones and before he knew it, was on the sidelines.

The quick Wabeke, pentrates like some of the top NBA guards and when he's not on the court the Chix are just not the same team.

Van Eck followed Van Surksum in scoring with 21 counters. Jolliffe added 12.

"We just kept hustling, as our kids never quit out there," beamed the colorful Randle.

Jenison takes its overall 13-9 record into the Regionals Tuesday against O—K Red Division champion Rogers.

Schut's Chix, who were seeking the school's first district title since 1960, finished the season with a fine 19-4 slate.

Jenison's Dave Van Dam, who was carried off the court, suffered a broken wrist. However, Van Dam came back in the fourth period and sat on the bench to give the Wildcats an emotional lift.

Zeeland (89) — Wabeke, 8-6-22; Jungling, 8-1-17; Bartels, 1-0-2; Bazan, 9-1-19; Janssen, 9-2-24; Kortering, 1-3-5; Kallemeyn, 0-0-0; Gladfelter, 0-0-0. Totals 36-17-89.

Jenison (90) — Van Surksum, 11-11-33; Takens, 4-1-9; Jolliffe, 5-2-12; Van Eck, 9-3-21; Cunningham, 2-2-6; Van Dam, 0-1-1; Clausen, 4-0-8. Totals 35-20-90.

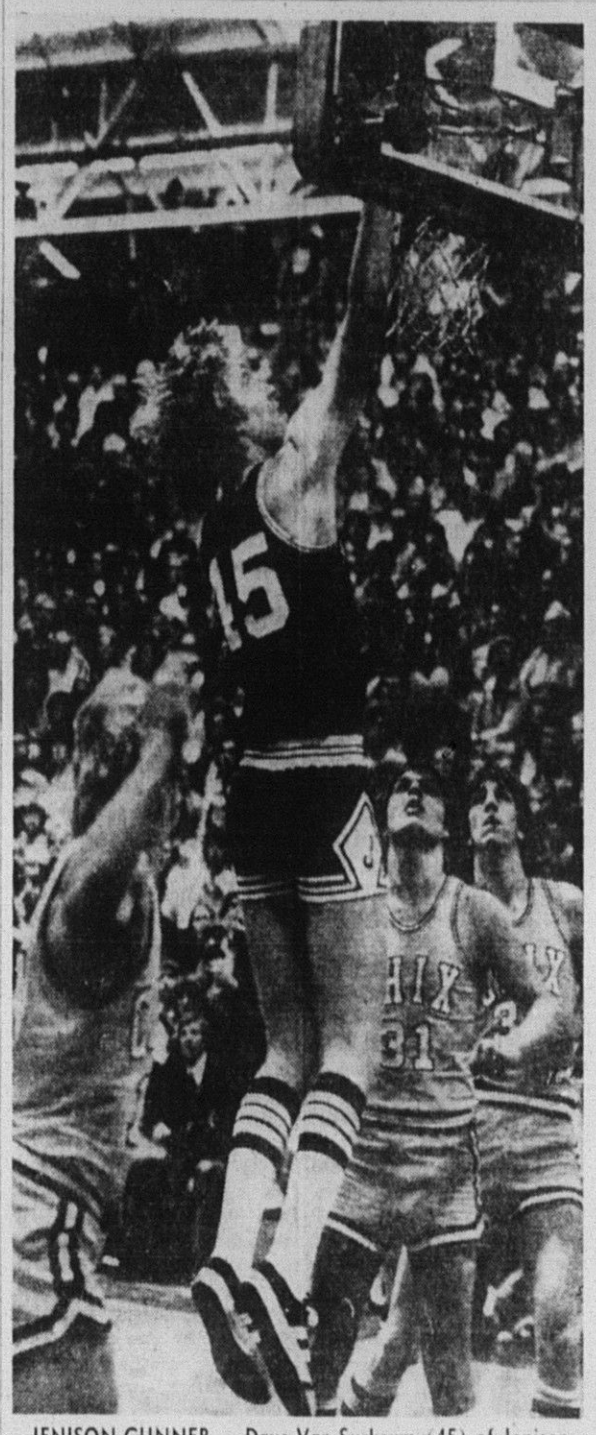

JENISON GUNNER — Dave Van Surksum (45) of Jenison, the leading basketball scorer in the O-K Red Division, goes high in the air to tip in two points in the Class B District championship game Saturday evening against Zeeland in Jenison. Defending for the Chix are Doug Wabeke (left), Gary Bazan (31) and Dave Janssen (35). Van Surksum's free throw with two seconds to play gave the Wildcats a thrilling 90-89 victory. (Sentinel photo)

Holland Ends Season At 14-7

By Leo Martonosi

BENTON HARBOR — It was like the old radio horror show Thursday night where the hero has this recurring nightmare and wakes up to find the monsters are real.

The losing Holland High basketball team made a magnificent comeback only to have it slip from its grasp in a wild Class A District tournament clash with Niles, 56-51.

After falling behind by an 18-4 first period score and trailing after three periods, 40-24, Coach Don Piersma's Dutch decided it was time to play ball. Unfortunately, it came too late as the Vikings had just enough to hold off Holland's charge.

With Niles leading 44-26 early in the fourth quarter, the Dutch reeled off 11 straight points to pull within seven, 44-37. Seniors Dennis Lawson, Dave Van Wylen and Loren Schrotenboer and junior substitute guard Steve DeVette led the way.

A bucket by Tim Gowen gave Niles a 46-37 lead with 4:50 left in the game. But the Dutch were fighting for their lives and notched the next eight points to cut the gap to 46-45 with 2:41 left.

Gowen again scored a big basket for the Vikes to make the score 48-45. A free throw by Schrotenboer cut it to two but two free throws by Arnie White made it a four-point spread, 50-46.

Schrotenboer laid in a two-pointer and freebie to give Holland's fans hopes of a victory, as the scoreboard had the Dutch within one, 50-49 and 1:27 to play.

Guard Tom Donley tallied the decisive bucket according to Piersma with 33 seconds left on a jump shot. Dan Molenaar meshed a fielder for Holland's final score of the year late in the game.

White sank a shot at the buzzer to make the final score a five-point difference.

Niles was hotter than the weather was in Benton Harbor for this time of the year in the first eight minutes, as they banged home 9 of 13 shots for 69 per cent. The temperature on a local bank read an unbelievable 63 degrees.

Holland was only 2 of 10 from the field in the first stanza for an icy 20 per cent clip. The Dutch outscored Niles, 10-9 in the second period to trail at the intermission, 27-14.

The Vikings opened up their biggest lead of the evening 38-19 in the third quarter before Holland cut the margin to 40-27 at the horn.

Lawson finished his high school career with 18 points and Van Wylen and Schrotenboer 11 apiece. White netted 15, Garner 11 and Bill Brenner 10.

The sluggish Dutch turned the ball over 24 times with 21 of those coming in the first 24 minutes. Niles coughed over the ball 21 times, including seven in the fourth stanza.

Niles netted 23 of 55 shots from the field for 41 per cent and Holland 19 of 53 for 35 per cent.

The Vikings, now 12-9 for the season, will meet league rival St. Joseph Saturday at 2 p.m. for the district championship. Holland ended the season with a fine 14-7 overall mark. The seven defeats came by a total of only 14 points.

"The game was lost in the first half," said a dejected Piersma. "It was a very disappointing defeat for us. Our fellows just couldn't believe they were down 18-4 in the first period."

This was the first time all year that the Dutch have been behind like that all season. In fact, all of their previous losses have come in the last two minutes.

Tom Borgman replaced Todd De Young in the second half and along with DeVette and Molenaar and the rest of the starters, helped the Dutch almost pull out the win.

Holland (51) - Lawson, 6-6-18; Van Wylen, 4-3-11; Schrotenboer, 4-3-11; Molenaar, 2-0-4; De Young, 0-0-0; T. Borgman, 1-0-2; Van Tongeren, 0-1-1; DeVette, 2-0-4. Totals 19-13-51.

Niles (56) - Garner, 4-3-11; White, 6-3-15; Brenner, 5-0-10; Sletz, 4-0-8; Donley, 23-7; Gowen, 2-0-4; Hadsell, 0-1-1. Totals 23-10-56.

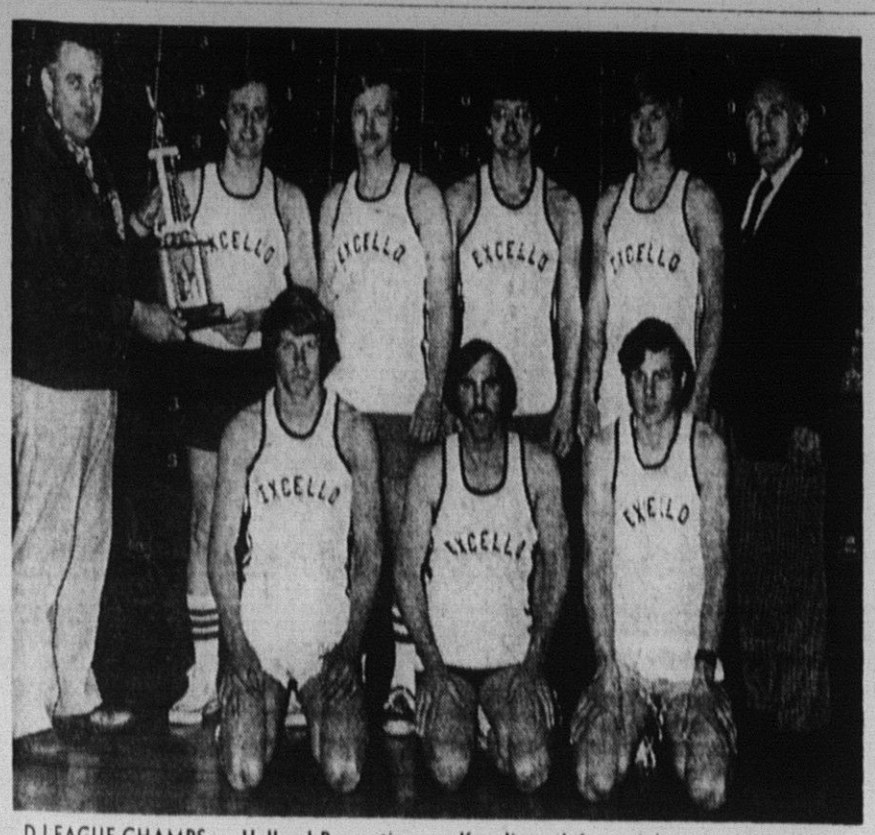

D LEAGUE CHAMPS — Holland Recreation Department basketball Director Lou Van Dyke and Matt Urban, recreation director, presented XLO Micromatic with the D League championship Wednesday night. Kneeling (left to right) are Mike Kraker, Carl Van Ingen and Rick Kraker. Standing: Van Dyke, Larry Kleinheksel, Jack Grotenhuis, Fred Geerdink and Larry Grotenhuis. Jim Kraker was missing from the photo. (Sentinel photo)

Wildcats Chew Up West Ottawa

By Roger Kuiken

JENISON — Jenison's Wildcats worked their way to the basketball district finals on Saturday against Zeeland by humbling West Ottawa Thursday night in a lopsided affair, 104-55.

The Wildcats were at their best, using the fast break and bombing the ball through the hoop from all over. It was the 13th victory against nine losses for the Wildcats under Coach Larry Randall.

"We lost six games this season by a total of 10 points," replied Randall. Before the start of the game he stated, "we're not going to take West Ottawa too lightly as there has been too many upsets already in the districts."

But as it turned out, the Panthers didn't really prove too much of a challenge. The Wildcats, with their fine follow through shots, jumped off to a commanding first quarter lead 26-12 after West Ottawa took an early lead. They increased the lead over the Panthers 51-31 by halftime, then really poured the coal on in the third period and led 75-42.

It was rough out on the court and Jenison had all their big guns hitting from just about anywhere. The Wildcats moved the ball around well and the Panthers made several mistakes having 26 turnovers in the ball game.

West Ottawa steady Jim White got into serious foul trouble early in the third period and had to sit out most of the second half. He left the game on fouls at the start of the fourth quarter.

Jack Barrett played a very fine game for West Ottawa and showed a lot of hustle. Barrett, who has to be the most improved player for the Panthers this year, was also the leading scorer for West Ottawa with 18 points. Marty Klein followed with 12 points and White had seven.

The Wildcats controlled the boards and shot a respectible 43 per cent compared to the Panthers 27 per cent. The Wildcats had four players reach double figures with Kevin Jolliffe leading the way with 21 points. Jolliffe was the real work-horse for Jenison and was super on the fast break. Dave Van Surksum had 16 points, John Van Eck 13 and Ed Takens 10.

It was the end of a disappointing season for the Panthers who changed coaches in the middle of the season and ended up with a 2-19 record.

WEST OTTAWA (55) - Westrate 1-0-2; Klein 5-2-12; White 3-1-7; Barrett, 9-0-18; Van Dyke, 1-0-2; Laarman, 1-0-2; VanderPloeg, 0-5-5, Davis, 2-3-7; Totals 22-11-55.

JENISON (104) - Takens, 3-4-10; Van Surkam, 7-2-16; Jolliffe, 10-1-21; Clausen, 3-0-6; Bloomer, 2-2-6; Cunningham, 3-0-6; Van Eyk, 4-5-13; Groendyke, 2-2-6; Van Dam, 1-0-2; Parm, 0-3-3; VanderLaan, 1-2-4; Muilenburg, 4-0-8; Wilde, 1-0-2; Meeusen, 0-1-1. Totals 41-22-104.

Unbeaten Bulldogs Sideline Hawkeyes

FENNVILLE — Undefeated Byron Center trimmed Hamilton, 71-57 here Saturday night in the final basketball game of the Class C District tournament.

Coach Wayne Tanis' Hawkeyes ended the season with an overall 10-12 slate. Byron Center takes its perfect 22-0 mark into the Regionals Tuesday at Grand Rapids Ottawa Hills against Shelby.

Hamilton dropped two earlier meetings with the O-K Blue Division champions by six and nine points. The winners had 16 turnovers and the losers 17.

The Hawks outrebounded the Bulldogs, 40-36 as Matt Folkert grabbed 10 and Rick Kooiker nine. Mike Nyland and Pete Anderson led Byron with 14 caroms apiece.

Byron connected on 29 of 68 shots from the court for 43 per cent and Hamilton 24 of 70 for 34 per cent. The Hawks were 9 of 15 from the free throw stripe for 60 per cent and Byron 13 of 22 for 59 per cent.

Nyland contributed 22 points, Anderson 17 and Jeff Lambright 14. Folkert poured in 21 for Hamilton and Gary Immink 15.

The Bulldogs led at each quarter stop by respective 22-15, 45-29, 53-43 scores.

Hamilton (57) — Lokers, 1-0-2; Overbeek, 4-1-9; Kooiker, 3-0-6; Folkert, 8-5-21; Immink, 6-3-15; Kreuze, 1-0-2; Berens 1-0-2. Totals 24-9-57.

Byron Center (71) — Anderson, 6-5-17; Brower, 2-2-6; Nyland, 9-4-22; Goorhouse, 4-1-9; Lambrght, 7-0-14; Tubergan, 1-1-3. Totals 29-22-71.

'Bad Check' Seminar Set For Retailers

A "bad check" seminar, sponsored by the Holland Police Department and the Chamber of Commerce and open to all retailers, will be held Thursday, March 11, at 7:30 a.m. in the Tulip Room of the Warm Friend Motor Inn.

Coffee and rolls will be served. All employers and employes in the retail trade are invited.

The meeting will be an update of previous seminars on the subject. Reservations are necessary. They may be made by calling Chamber headquarters.

Library Features Bicentennial Display

Miss Jane Dirkse of Holland has placed her collection of American Bicentennial items on display at Herrick Public Library for the month of March.

The collection includes a variety of items from lollipops with Bicentennial themes to a Liberty bell replica.

A display of early typewriters and office equipment has been placed on display by Wyricks, Inc. The oldest typewriter on display was patented in 1894. It is an Oliver. An old ledger book included in the display has ads of various local business firms of 1922.

This display will remain in the library through the entire month of March.

Mrs. John Hudzik Named Garden Club President

by Sandy Nelis

Mrs. John Hudzik was elected president of the Holland Garden Club at its regular meeting Thursday at the Woman's Literary Club. In her years in the club, Mrs. Hudzik served in 1973 - 74 as social chairman and 1974 - 76 as first vice president and program chairman.

Elected to serve with her next year were Mrs. Robert Albers, first vice president; Mrs. Dale Angell, second vice - president; Mrs. Robert Loebl, recording secretary; Mrs. Harry Nelis Jr., corresponding secretary; Mrs. J. D. Jencks and Mrs. Walter McNeal, co - treasurers.

Also during the business meeting, conducted by Mrs. Ralph Lescohier, president, the 1976 Tulip Time Flower Show schedules were distributed. Schedules are available to the public, and may be obtained at the Tulip Time Office in Civic Center.

Following the business meeting, Mrs. John Ouderkirk, conservation chairman, introduced Dr. J. Cotter Tharin, geologist from Hope College, who gave members a somber and shocking look at our energy problem. Dr. Tharin, with the use of slides, displayed graphs and charts to show the natural resources available and the consumption rate by which we are depleting them.

His facts and figures were staggering, even alarming. It is Dr. Tharin's opinion that we are traveling on an insane course in our history, that population is out of control, and that there will be mass starvation and world conflicts triggered by the shortage of natural resources. He feels we should be more aware of our personal responsibilities, and also force Congress to enact legislation. A question and answer period followed.

At the tea preceding the business meeting, Mrs. Harrison Gregg and Mrs. James Van Putten Jr., presided at the tea table. The centerpiece, designed by Mrs. Albers, featured yellow carnations and evergreens, flanked by two yellow tapers.

Lakeview School Names Poster, Ticket Winners

Lakeview School Fun Night Friday evening featured food, a variety of booths, and more than $300 in donated prizes for the raffle.

Winners of the raffle ticket sale were Linda Howell and Jeff Garvelink, first; Michelle Fik and Vincent Byrne, second, and Katie Arthur and Anita Miller, third.

Mrs. J.A. Ralston Dies at Age 56

GRAND RAPIDS — Mrs. James A. (Violet) Ralston, 56, of Marion, died Saturday in Butterworth Hospital, following an extended illness.

She was a former resident of Holland, where her husband was employed at Consumers Power Co.

Surviving in addition to her husband are two daughters, Mrs. Dick (Jean) Schmidt of Holland and Mrs. Tony (Joan) Monte of Crosswell; two sons, Jim of Frostburg, Md. and Jon S. of Marion; her mother, Mrs. Nora Cairl of Perrinton; two brothers, Verden Cairl of Perrington and Jack of Boston, Mass.; six grandchildren.

Mrs. E.H. Post Sr. Succumbs at 73

Mrs. Ernest H. (Florence) Post Sr., 73, of 735 State St., died in Holland Hospital early Sunday following a brief illness.

LAUP Makes Committee Appointments

The Latin Amercians United For Progress held their February meeting recently.

The following committee chairpersons were appointed by the LAUP Board: Antonio Flores, education; Daniel Licea, scholarships; Marie Perales, fund-raising; Edwin Rivera, social committee and Alberto Serrano, public relations.

It was decided that a special meeting would be held to review and approve the draft of LAUP's by-laws, Sunday at 2:30 p.m. in the Paramount Building, on Lakewood Blvd.

Christian Closes With Swim Win

STURGIS — Holland Christian's swimming team closed its season here Thursday night by tripping Sturgis, 91½ — 79½.

Kevin Hirdes, is the lone Maroon to qualify for the state meet. Hirdes will compete in diving at Michigan State University on March 12-13.

Results in order of finish:

200 medley relay - Sturfgis Time 1:56.1

200 freestyle — Van De Vusse (C), Peterson (S), Lamse (C), Beyer (C), Herman (S) Time 2:05.8

200 I.M. - Frank (S), Buursma (C), Petroelje (C), Abbs (S), Inman (S) Time 2:21.7

50 Freestyle — Leppink (S), Haher (S), Sayers (S), Hirdes (C), Persenaire (C), Time 25.0

Diving — Hirdes (C), Stroup (S), Smeenge (C), Belote (S), Sayers (S) points 173.20.

100 Butterfly — Maher (S), Petroelje (C), Rozema (C), Frem (S), Time 1:05.8

100 Freestyle — Leppink (C), Peterson (S), Koning (C), Lamse (C), Wiley (S). Time 56.2

500 Freestyle — VanDeVusse (C), Abbs (S), Beyer (C), Frew (S), Zolkowaski (S). Time 5:42.3.

100 Backstroke — Franks (S), Buursma (C), Smeenge (C), Stroup (S), Brothers (S). Time 1:03.5.

100 Breaststroke — Koning (C), Belote (S), Perseniare (C), Inman (S). Time 1:12.5.

400 Freestyle Relay — Christian (Petroelje, Lamse, VanDeVusse, Buursma). Time 3:58.4

Dutch Girls Close at 8-4

Holland's girls gymnastic team dropped its final dual meet of the year Tuesday to Mona Shores, 103.45 to 96.50.

Taking firsts for the Dutch were Pat Lunderberg on bars (6.80) and floor exercise (7.60).

Others placing were Kathy Oosterbaan; Sue Kuipers, Eileen Doherty, Tami Bos and Pam Williams.

Holland closed the year with a fine 8-4 record.

The Dutch will compete Saturday in a 22 team regional to be held at Wyoming Rogers.

Entered for the Dutch are Lunderberg in vaulting, uneven bars, beam, floor exercise and tumbling. Also qualified are Williams on trampoline and vaulting, Mary Arthur on trampoline, Oosterbaan on beam, Kuipers on bars and Bos in vaulting.

Area Retirees Meet at Island Vacation Spot

Three retired school superintendents from the Holland and Zeeland area and their wives recently met at the home of Julius Schipper on the island of Bonaire in The Netherlands Antilles for a few days of vacation.

They were the Schippers from Zeeland, Mr. and Mrs. Peter A. Lamer from Hamilton and Mr. and Mrs. Glen Nyerk from Jenison. Schipper works on Bonaire with Trans World Radio, the Lamers' winter home is in Arizona and the Nykerks spend the winter in Florida.

Bos Is Elated Over Holland's Finish in Big Seven Swim Meet

BATTLE CREEK — Holland swimming Coach Tom Bos was elated over his team's second place finish in the Big Seven conference meet her Saturday.

The Dutch, who finished fourth in the regular season competition, tied Portage Central for an overall second spot in the final standings.

Battle Creek Lakeview added the conference meet to its dual meet championship with 286 points. Holland had 185 points, Portage Central, 178, St. Joseph, 172, Kalamazoo Loy Norrix(169, Portage Northern, 123 and Niles, 36.

Bill Derks was the only Holland tanker to register a first place. In fact, the Dutch star took both the 100 and 50-yard freestyles.

His 22.917 time in the 50-yard event ties the Dutch junior record and qualifies him for the state as well. His 49.594 clocking in the 100-yard event was a junior class mark as well as a Lakeview pool record. Derks also qualified for the state in that event.

Mike Sparks, Jim Petersen, Bill Derks and Doug Sage finished second by only 5/100th of a second in the 200-yard medley relay. The time in the event was 1:43.53 and qualifies them for the state meet at the University of Michigan Friday and Saturday.

Dave Cupery qualified for the state with a sixth place spot in the 200 I.M. at 2:06.906. Ray Juergen was eighth in diving with 256 points.

John Sligh was ninth in the 100-yard butterfly in 1:01.498 and Petersen fifth in the same event in 58.307. Cupery also qualified for the state in the 500-yard freestyle with a fourth place 5:06.299 time.

Steve Hoffman was 12th in the 100-yard backstroke in 1:06.6 and Steve Ringelberg was third in 59.635. Lou Hallacy was ninth in the 100-yard breaststroke in 111.490.

Petersen had a varsity record time of 1:05.93 and qualified for the state in the 100-breaststroke. He was third in the event. Westrate, Ringelberg, Sligh and Cupery placed fifth in the 400 freestyle relay in 3:35.828.

Ringelberg was 11th in the 200-yard freestyle in 1:57.2.

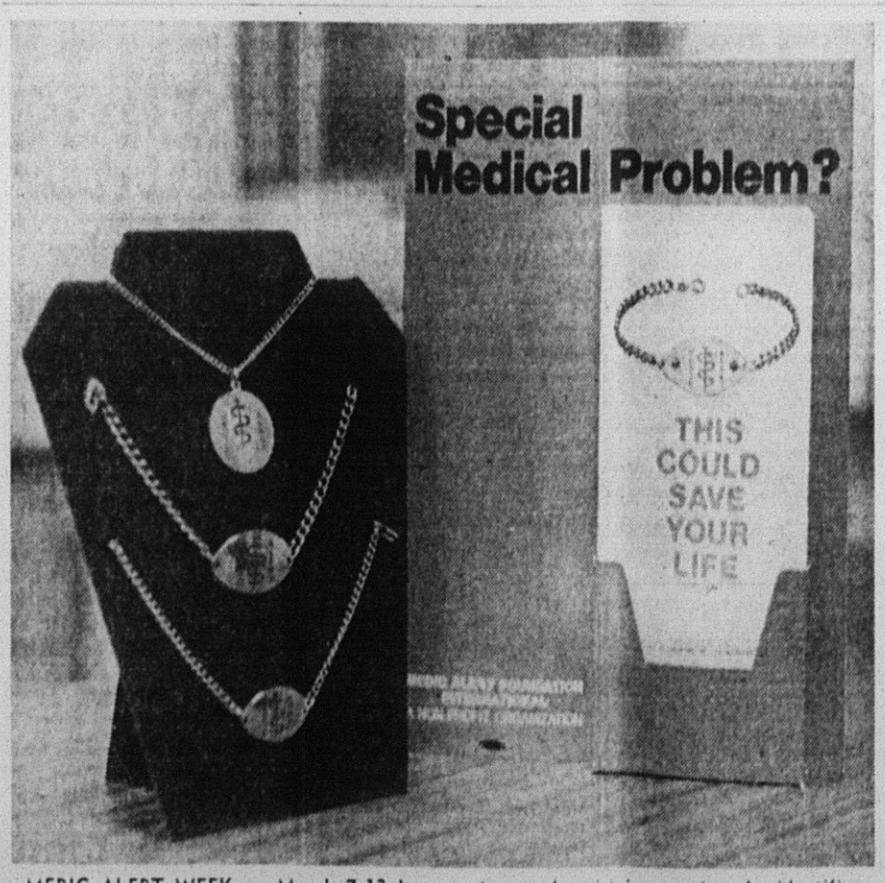

MERIC ALERT WEEK — March 7-13 has been declared Medic Alert Week in Michigan by Gov. Milliken and the Holland Association of Life Underwriters is sponsoring a display program in Holland Hospital Friday and Saturday, March 12 and 13 from 1 p.m. to 8:30 p.m. Association members will be at the display to answer questions and assist in securing the identification disc which contains a file number and telephone number of the central file, allowing doctors or emergency personnel to obtain instant information concering the wearer's medical history and personal physcian in case of emergencies. (Sentinel photo)

HATS OFF!!

THE BIG DUTCHMAN SALUTES

DWAYNE TEUSINK
DON PIERSMA

Their ability to lead students through victory and defeat is well remembered by both students and community alike. We congratulate these two fine coaches, who will surely be missed by the Holland High athletic program and wish their successors similar achievements.

HOLLAND MOTOR EXPRESS, INC.
GENERAL OFFICES HOLLAND, MICHIGAN 49423

Mrs. Willian Donald Hastings

Couple Married In Church Rites

Newlyweds Mr. and Mrs. William Donald Hasting are now at home at 240 West Ninth St., following their marriage Feb. 21 in St. Francis de Sales Church. The bride is the former Laura Lee LaCombe, daughter of Mr. and Mrs. Arnold LaCombe, Sr., of 130 Elm Lane. The groom, of 45½ East Eighth St., is the son of Mr. and Mrs. Lowell C. Hastings of Grand Rapids.

Rites were performed by Father Don Downer. Members of the wedding party were Miss Renee Rasmussen as maid of honor; Mrs. Cindy Alsip as bridesmaid; Keith Rollston, best man, and Dan Donaldson, groomsman. Ushers were the couple's brothers, Jimmy Hastings and Arnold LaCombe, Jr.

The bride chose a gown fashioned of muslin gauze with a lace front panel with cording lace-up on the fitted bodice. Lace cuffs accented the bishop sleeves and the long full skirt ended in a deeply ruffled hem. She wore a floor-length veil with lace trim, held by a lace and pearl headpiece. She carried a dozen long-stemmed red roses.

The maid of honor wore a polyester knit gown of light green background with red rose print, in empire style with scoop neck and long sleeves. The bridesmaid's gown was identical except for the blue background color. Each carried a single red rose.

Assisting at the reception at Holland Fish and Game Club were Mr. and Mrs. Mike Westenbroek as master and mistress of ceremonies; Mr. and Mrs. Robert Bastiaanse, gift table; Arnold LaCombe, Jr., and Nancy Hastings, punch bowl, and Jimmy Hastings and Leslie LaCombe, guest book.

The bride is employed at Village Inn Pizza Parlor and the groom at Hansen Machine Co.

Mrs. L. Wenzel Sr. Succumbs at 82

Mrs. Leon (Caroline B.) Wenzel, Sr., 82, of 375 Douglas Ave., died in Holland Hospital early Tuesday following a lengthy illness.

Born in Coopersvile, she came to Holland 52 years ago with her husband, who died in November, 1975. She worked as a cook for Hope College before her retirement. She was a member of Grace Episcopal Church. A son, Ranford (Bill) Wenzel died in August, 1975.

Surviving are two sons, Loran and Leon Jr., both of Holland; three daughters, Miss Allie Wenzel, Mrs. Arnold (Marjorie) De Feyter, both of Holland and Miss Jeanne Wenzel of Fort Lauderdale, Fla.; a daughter-in-law, Mrs. Ranford (Esther) Wenzel of Holland; nine grandchildren; ten great-grandchildren and several nephews and nieces.

John Timmer Sr. Dies at His Home

John Timmer Sr., 75, of A-5871 141st Ave., died at his home early Tuesday following a long illness.

Born in Holland, he was a lifelong resident of the area. He was employed by the chemistry department of Hope College for ten years, retiring a year ago.

Five New Occupants Of Hospital Nursery

Four baby girls and one baby boy are new occupants of the nursery at Holland Hospital.

Born on March 3, a daughter, Nicole Ann, to Mr. and Mrs. Adam Cavazos, 329 West 19th St.

March 4 births included a son, Matthew Lee, born to Mr. and Mrs. Donald Moelker, 3912 Oriole St., Wyoming; a daughter, April Dawn, born to Mr. and Mrs. Gordon Bruins, 284 West 21st St.; a daughter, Jamie Ann, born to Mr. and Mrs. Monroe Childress, 922 145th Ave.; a daughter, Lisa Marie, born to Mr. and Mrs. David Deur, 3030 Memorial Dr.

Engaged

Miss Grace Arieanna De Vries

Mr. and Mrs. Isaac De Vries of 6884 New Holland St. announce the engagement of their daughter, Grace Arieanna, to Daryl T. Selvig, son of Mr. and Mrs. Sylvester Selvig of Byron Center. They plan to be married Aug. 7.

Miss Elaine Ruth Haverdink

Mr. and Mrs. Gordon Haverdink of 3864 West 54th, announce the engagement of their daughter, Elaine Ruth, to Wayne Allen Mokma, son of Mr. and Mrs. William G. Mokma, 656 Church St.

Miss Haverdink is employed at Schmidt Veterinary Clinic and her fiance is employed at United Motor Sales.

The couple is planning a September wedding.

Miss Joyce Irene Janssen

Mr. and Mrs. Jay Janssen of 144 104th Ave., announce the engagement of their daughter, Joyce Irene, to Kenneth Lee Schierbeek, son of Mr. and Mrs. Bert Schierbeek of 634 West 27th St. A summer wedding is being planned.

Miss Carole Mouw

The Rev. and Mrs. Henry A. Mouw, 281 Lincoln Ave., announce the engagement of their daughter, Carole Faith, to David John De Vos, son of Mr. and Mrs. Franklin A. De Vos of Grand Rapids.

Miss Mouw is a graduate of Hope College and teaches in the Jenison public school system. Her fiance graduated from Calvin College and is employed by Eastern Floral in Grand Rapids.

The couple is planning an Aug. 12 wedding.

Ivan P. De Neff Dies at Age 60

Ivan P. De Neff, 60, of 337 West 18th St., died Monday at Jefferson School, following an apparent heart attack.

He had been employed by the Dutch Boy Bakery for many years, and for the last few years had been a custodian at Jefferson School. He served in the National Guard; had been a local Boy Scout leader and received the Silver Beaver award in 1959.

UNDERWRITERS ASSIST — The Holland Association of Life Underwriters will assist in the annual spring fund canvass for the Muscular Dystrophy Association's local chapter. Shown mapping the campaign are (left to right) Del Huisingh, MDAA representative from the Zeeland Area: Cal Timmer, public service chairman of the Holland Association of Life Underwriters and Don Kiekintveld, public service chairman for the Michigan Association of Life Underwriters. (*Sentinel photo*)

MDAA Plans Annual Spring Fund Canvass

The week of March 13 through 20 has been set for the annual spring house-to-house drive for muscular dystrophy, by the Ottawa County Chapter, Muscular Dystrophy Association.

The Holland Association of Life Underwriters will canvass a section of Holland for the chapter, as a public service project.

Funds received are used in the following ways: 25 per cent toward patient care in the county, and 75 per cent for national research. This year's goal for the county is $20,000.

During the past fiscal year, more than $5,000 has been expended for wheelchairs, braces, hospital beds, crutches, body jackets and other orthopedic appliances, for county residents free of charge.

Since these is no cure yet for muscular dystrophy or any of the other neuromuscular diseases related to it, the massive research program sponsored by MDAA is directly dependent on public support.

Area church groups, the Holland Moose Lodge and hundreds of volunteers will assist in the drive. The local chapter is recognized each year as a model chapter for its fund raising activities.

Miss Lankheet Wed to E. Potter

The marriage vows of Krisalyn Joy Lankheet and Edward Phillip Potter were solemnized Friday evening, Feb. 27, at Christ Memorial Church with the Rev. Ronald Beyer officiating.

Mr. and Mrs. Roger Lankheet of Holland are parents of the bride and Mrs. Paul Potter and the late Paul Potter of Wellston are parents of the groom.

A reception for the immediate family was held at the home of the bride's parents.

The couple is residing at 232½ West 17th St., following a northern honeymoon.

Hamilton FFA Chapter To Attend State Convention

HAMILTON — Hamilton FFA chapter will be attending the 48th Annual State FFA convention at Michigan State University March 24 - 25, during Farmer's Week. The theme this year is "A Future for Michigan . . . FFA."

Phil Timmerman, Jack Slotman, Duane Berens and Pete Mulder of the Hamilton chapter have been named to receive the State FFA degree, which will be conferred Thursday evening in University Auditorium. This is the highest degree granted by the State Association.

Depression Major Health Problem: Dr. Scholten

By Ann Hungerford

Describing depression as "the most significant mental health problem in the United States today" with 50 per cent of the population incapacitated by it in some way, Dr. Dirk Scholten, psychiatrist with the Ottawa County Mental Health Center, explained in detail many of the symptoms of depression.

Fourth speaker in the Holland High Crucial Issues Series, Scholten Monday night defined depression as "the breakdown of one's coping mechanisms. If stress tolerance is overwhelmed, depression sets in."

Scholten discussed classical symptoms of adult depression including a loss of interest in work and hobbies, decreased sexual drive, increased (or more frequently) decreased appetite, insomnia, variation of mood, preoccupation with physical symptoms, self condemnation, crying spells, increased dependency on others and the use of crutches such as alcohol or drugs.

Scholten also described three stages of depression in toddlers from protest to despair to apathy; in childhood with antagonistic and apathetic behavior including learning disabilities and in adolescense with escapism and anti-social behavior.

Persons who fail to develop feelings of autonomy, self esteem and security are most prone to depression, Scholten said. Also prone to depression are children of broken homes though not quite as disastrous through death as divorce, Scholten added.

Children of single mothers are also vulnerable to depression as well as inconsistent families where the unpredictability is difficult to handle, he said.

"People who depend on external sources of self esteem (such as athletes needing approval of the crowd) are especially vulnerable."

Hostility is the inevitable feeling of depression, Scholten said, and much of the time it is turned inwardly. It is the work of counselors and psychiatrists to help the individual place the hostility wherever it should be.

Scholten described modern social climate as a leading factor in increased depression. He specified stressful situations as overpopulation leading to isolation, loosening of supportive family ties and competition for success.

Scholten defined two causes or types of depression including environmental and organic. Biochemical depression can be successfully treated with antidepressants but treatment of depression can be a tremendously long process, Scholten said.

Christian High Symphony Band Captures First

The Holland Christian High School Symphony Band under the direction of Henry P. Vander Linde received a unanimous first division rating in the district band festival Saturday. The Class A section of the festival was held at East Kentwood High School.

For its concert program the Symphony band played a march, "The Invincible Eagle" by John Philipp Sousa, the required number, "First Suite in E Flat" for Military Band" by Gustav Holst, and a selected number, "The Dragoons of Villars" by L. A. Maillart.

Judges for the event were; David McCoy from Olivet College, Thad Hegerberg from Michigan State University, Mr. Monte Sheedlo from Owosso High School, and Harold Luoma from Muskegon Community College.

The first division rating qualifies the Christian High School Band to participate in the State Festival to be held on Saturday, May 1 in the Muskegon area.

Mrs. P. Moerdyk Succumbs at 94

ZEELAND — Mrs. Peter (Alice) Moerdyk, 94, of 113 East Central Ave., died in a local nursing home early Tuesday.

Lenten Breakfast Held By First Church Women

Reformed Church Women of First Reformed Church held a Lenten breakfast Thursday morning in the church fellowship hall. A variety of coffee cakes and muffins was prepared by the Norden Circle and table decorations, with the Easter theme, were prepared by DeForest Circle.

Mrs. June Vlietstra, vice president, gave opening announcements and Mrs. Amelia Van Wyke, representing Nykerk Circle, led devotions.

Mrs. Evelyn Rietberg gave a program of readings and songs entitled "A Journey to the Foot of the Cross." Mrs. Elly Norden was narrator and Mrs. Fran Siems was organist. The program included five settings of special Lenten meaning and concluded with a moment of silent reflections for everyone "at the foot of the cross."

C LEAGUE CHAMPS — Point West captured the Holland Recreation Department C League basketball championship this past season. Front row (left to right) are Tom Bryant, Keith Raak and Greg Slenk. Top row: Director Lou Van Dyke, Jerry Hassevoort, John Klein, Jesse Flores, team captain and Matt Urban, recreation director. Bob Venhuizen and Joel VanderHill were absent from the photo. (*Sentinel photo*)

Several Pay Fines In Local Court

Several cases were processed in Holland District Court recently. They follow:

Ronald Dale Saylor, 19, 6056 142nd, red flasher, $30; excessive noise, squealing tires, $15, $25 bond forfeited; Tom Soto, 22, 255½ West 15th St., bench warrant, $20; William Lee Van Dyke, 17, 10464 Paw Paw Dr., careless driving, $51.20, two years probation (trial), $52.50 attorney fees; Richard Simon Den Uyl, 18, 2150 West 32nd St., leaving scene of property damage accident, $40, restitution, defensive driving classes; Randall Lee Voss, 19, 324 Maerose Ave., speeding, $52.40, (trial).

William P. Ghrames, 38, 94 West Ninth St., disorderly, intoxicated, $40, (suspended), pleaded no contest; David Paul Wheeler, 18, 109 James, open container of alcohol in motor vehicle, $40; Wayne Glendon Larsen, 40, 690 Anderson, allowed minor to operate snowmobile, $35; David Henry Billerbeck, 28, 4 East 29th St., open container of alcohol in motor vehicle, $40; Keith D. Strickland, 17, 167 East 17th St., minor in possession, 15 days, 30 days (suspended); Henry Richard Zych, 19, 276 Marquette, speeding, $15, pleaded no contest.

Gary Willey, 26, 169 East 18th St., violation of probation, 30 days jail, probation revoked; Henry Louis Kuker, 52, 21 168th Ave., driving under influence of liquor, $150, six months probation, 20 days (suspended); Randall Scott Howard, 18, 37 West Lakewood, receive and conceal stolen property, $100, $100 judgment, one year probation; Kenneth D. Hays, 25, 323 West 18th St., disorderly, intoxicated, $50, $33.60 forfeited (trial); Burvin Stevenson, 19, 5173 136th, improper lane usage, $22.50; Elvio Flores, 17, 324 Central Ave., no operator's license, $20, ten days (suspended).

Samuel J. Garcia, 52, 372 East Fifth St., violation of probation, 90 days jail, probation revoked, careless driving, 90 days jail, disorderly, intoxicated, 90 days jail; Gabriel Herrera, 22, 252 Maple Ave., disorderly, intoxicated, $35; Charles Piehl, 33, 417 West 40th St., failure to send children to school, two days jail, two years probation; Betty Piehl, 33, 417 West 40th St., failure to send children to school, two days jail, two years probation; Robert L. Overway, 21, 143 State, Zeeland, no insurance, $125, red light, $20 (trial).

Willis Dean Hoezee, 19, 333 West Main, Zeeland, disorderly, assault and battery, $50; Douglas Van Slooten, 19, 6069 160th, West Olive, possession of controlled substance, marijuana, six months jail, one year probation, unlawful use of marijuana, 60 days jail, probation revoked; Abdulwahed A. Al-Mawlawi, 26, 345½ River Ave., no operator's license on person, $25; Gordon Eble, 21, 4704 North 112th, assault and battery, $100; Phillip Taylor, 27, 232 Maple Ave., disorderly, intoxicated, $40, three months probation; Dennis Dale Van Voorst, 25, 16301 Blair, West Olive, driving under influence of liquor, 90 days jail.

Allen Ray Boyken, 24, 523 Butternut Dr., open container of alcohol in motor vehicle, $40; Roy McDaniel, 51, route 3, Fennville, open container of alcohol in motor vehicle, $40, pleaded no contest; MacArthur Blanton, 23, 3514 Lincoln Rd., Hamilton, open container of alcohol in motor vehicle, $40, ten days (suspended); Robert Roeloffs, 17, 2966 88th, Zeeland, simple larceny, 60 days jail; Ira Arthur Briggs, 28 East 17th St., speeding, $15 (committed three days in default); Tony Bakker, 18, 6025 144th Ave., right of way, $22.50 (committed four days in default).

Coffee Day For OARC Successful

A total of $1,040 was donated at the Feb. 13 Coffee Day for the Ottawa Association for Retarded Citizens, which will help support such programs as Special Olympics, Citizen Advocacy and community education.

The following Holland and Zeeland restaurants participated in the successful first event of the kind for the Association: Banner Bakery, Bim-Bo Burger, Bonanza Sirloin Pit, Bosch's Restaurant; Burger King, The Cavalier, Cheryl's, Clover Leaf Restaurant, Community Restaurant, Copper Kettle, the Hatch, Hitching Post, Holiday Inn, Holland Country Club, Huisman's City Kitchen, Jay's Restaurant, McDonalds, Mills House of Flavors, Pizza Hut, Point West, Prince's Restaurant and Warm Friend Cafeteria.

The Association is planning an April 16 Coffee Day in Grand Haven and expects to hold one in this area again next year.

NOSE *Tips* By Leo Martonosi

How About This!

It was nice to learn that two standouts of the 1966 Holland High basketball team, Larry Pete and Steve Millard, coached their respective teams to state district championships last week.

Pete's Sandusky five upset rated Mayville, 54-47 in overtime in a Class C District championship game while Millard's Class D Bergland squad toppled Bessemer, 57-51 in the semis and Maremesco 66-44 for the championship. It was Bergland's first win over Bessemer in 33 years.

Sandusky meets Carrolton, an upset victor over 1974-75 state champion Bay City All Saints, Tuesday night at Davidson High School. Bergland will play Thursday at Marquette against North Dickerson.

Pete's mother pointed out that it is only fitting that Larry should be coaching Sandusky. After all, Sandusky's nickname is the Redskins and Larry is part Indian.

Sandusky is presently 17-6 for the season and Bergland 18-2. Mike Lawson, a teammate of the two in high school, said that Bergland doesn't play a full 20-game schedule.

This it Pete's second season as head mentor at Sandusky and Millard's first at Bergland.

Mr. and Mrs. Arthur Pete of 475 120th Ave. are the parents of Larry and Mr. and Mrs. William Millard of 401 Fairhill Ct., the parents of Steve.

From here, we would like to congratulate the two young coaches and wish them continued success in the tournaments.

A Shame

This was the year that Holland and Zeeland basketball fans were sure that their respective teams would advance to at least the state Regionals.

However, as you all know, anything can happen in March Madness, as the two were knocked out of the tourney in district action.

The Dutch of Coach Don Piersma, who had their best team in years, figured to go up against the state's No. 1 ranked Class A outfit — Lansing Everett in the Regionals.

Coach Norm Schut's Chix, co-champs of the O-K White Division, were confident that they would meet Rogers, the champion of the O-K Red Division at Grand Valley State Colleges.

Unfortunately, Niles and Jenison had other ideas.

Coach Larry Randle's Wildcats have an excellent shot at topping the Golden Hawks while the Vikings of Coach Steve Adams don't belong on the same court as Everett.

Zeeland has at least a share of the league crown to show for its excellent effort this season while Holland doesn't have anything to show for its fine campaign.

"We never peaked and probably should have only lost one game all season, that to Grand Haven, and that's questionable," replied Piersma.

Of all the teams that Holland played, it appeared on paper, that only the Bucs of Coach Al Schaffer belonged on the same floor as the Dutch.

And a lot of people are still smarting from that last second Grand Haven win over Holland. Piersma still can't believe it.

In Dennis Lawson and Loren Schrotenboer, the Dutch had two of the finest Class A cagers in Western Michigan on their side. Zeeland was no slough either, as Doug Wabeke or Dave Janssen would have been standouts in the upper class as well.

The Chix, who lost to Jenison this year, 90-89 in the district finals were nipped, 72-70 last year by Hudsonville Unity in the championship tilt.

Ironically, both winning baskets scored against Zeeland came with two seconds left in the game. The hard luck Chix lost two district championship outings by three points in the last four seconds.

For the Dutch and Chix, it was heart-lake lane in basketball in the 1976 state tournament.

Hope, GVSC Women Roll In Tourney

KALAMAZOO (UPI) — Lori Hyman had 22 points and scored all six times she went to the free thrown line Thursday to help Michigan State to a 77-63 win over Northern Michigan in first round action in the Michigan women's college basketball tournament.

In other games Thursday on the Western Michigan University campus, Grand Valley overwhelmed Adrian 61-38 and Spring Arbor bombed Kalamazoo 73-38.

Grand Valley takes on Eastern Michigan in second-round competition.

In the small college division of the three-day tournament, Hope belted Olivet, 65-52, and second-seeded Shaw scrambled Albion, 75-39.

Top-seeded Saginaw Valley faces Spring Arbor and Hope meets Shaw today in semifinal games among the small colleges.

Nancy Lambert paced Hope to the win with 18 points while Sue Bujack scored 16 and Virginia McLean added 14 for Olivet. Coretta Daniels scored 32 points and Martinette Lindsey contributed 23 for Shaw while Susan Grettenberg scored 14 for Albion.

John Kalmans Will Mark Wedding Anniversary

Mr. and Mrs. John Kalman, 2471 Floral Dr., Zeeland, will celebrate their 40th wedding anniversary with an open house, Friday at First Christian Reformed Church, 15 South Church St.

Relatives and friends are invited to call from 6 to 9 p.m.

The couple's children are Mrs. Wilma Visser, George and Sylvia Kalman and John and Lynda Kalman. There are seven grandchildren.

The Kalmans will be honored by their children at a dinner at the Hoffman House, Grand Rapids, on Saturday.

SERVICE DIRECTORY

LET THESE EXPERTS HELP YOU

• INDUSTRIAL
• COMMERCIAL
• RESIDENTIAL
• HEAVY SHEET METAL WORK
• AIR CONDITIONING DUCTS
• HELI-ARC WELDING
• EAVES TROUGHING and GUTTERS

HOLLAND SHEET METAL INC.
Phone 392-3394
467 East Lakewood Blvd.

Holland Ready Roofing Co.
Serving The Holland - Zeeland Area With
ROOFING
For Home, Store Industry
Full Insured
392-9051

FREE ESTIMATES
BODY SHOP SPECIALISTS
BUMP SHOP
Quality Workmanship
• BUMPING
• REFINISHING
• BODY WORK
R.E. BARBER FORD
US-31 and E. 8th St.
PHONE 396-2361

Complete Repair Service
• Air Conditioning
• Bumping • Painting
• Mechanical Repairs
De Nooyer Chev.
600 E. 8th — 396-2333

HAROLD LANGEJANS
GENERAL CONTRACTOR and HOME BUILDER
• STORE FRONT
• REMODELING
• CEMENT WORK
Commercial - Residential
No Job Too Large or Too Small
430 W. 21st Ph. 392-8983