

1882

1882-1883. Catalog.

Hope College

Follow this and additional works at: <http://digitalcommons.hope.edu/catalogs>



Part of the [Archival Science Commons](#)

Recommended Citation

Hope College, "1882-1883. Catalog." (1882). *Hope College Catalogs*. Book 12.
<http://digitalcommons.hope.edu/catalogs/12>

This Book is brought to you for free and open access by the College Publications at Digital Commons @ Hope College. It has been accepted for inclusion in Hope College Catalogs by an authorized administrator of Digital Commons @ Hope College. For more information, please contact digitalcommons@hope.edu.

Hope College
Sept. 1883

CATALOGUE ¹⁸⁸²⁻¹⁸⁸³

---OF THE---

OFFICERS AND STUDENTS

—OF—

HOPE COLLEGE,

HOLLAND, MICH.

1882--'83.

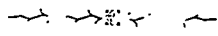



CATALOGUE

---OF THE---

OFFICERS AND STUDENTS

—OF—

HOPE COLLEGE,

HOLLAND, MICH.

1882--'83.

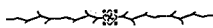

AN INSTITUTION OF THE REFORMED CHURCH IN AMERICA,

FOUNDED IN 1851,

INCORPORATED AS HOPE COLLEGE, 1866.

CALENDAR.

1883. June 27, COMMENCEMENT.
19 Sept. ~~15~~ 5, FIRST TERM begins.
Dec. 21, FIRST TERM ends.
1884. Jan. 7, SECOND TERM begins.
March 28, SECOND TERM ends.
April 14, THIRD TERM begins.
April 30, MEETING OF THE COUNCIL.
May 1, SENIOR EXAMINATIONS.
June 18, UNDERGRADUATE EXAMINATIONS.
June 24, MEETING OF THE COUNCIL.
June 25, COMMENCEMENT.

THE COUNCIL.

EX-OFFICIO:

REV. CHARLES SCOTT, D. D., President of the College.

ELECTED MEMBERS.

From General Synod.

NAME.	RESIDENCE.	TERM EXPIRES.
REV. EDWARD P. LIVINGSTON,	Pekin, Ill.,	1883.
REV. NICHOLAS M. STEFFENS,	Holland, Mich.,	1884.
ISAAC CAPPON,	Holland, Mich.,	1885.
J. C. BENHAM, M. D.,	Hudson, N. Y.,	1886.
KLASS BROUWER,	Grand Haven, Mich.,	1887.

From Classis of Grand River.

REV. JACOB VAN DER MEULEN.	Muskegon, Mich.,	1883.
REV. NICHOLAS H. DOSKER,	Grand Rapids, Mich.,	1883.

From Classis of Holland.

REV. PETER LEPELTAK,	Overyssel, Mich.,	1884.
REV. DIRK BROEK,	Holland, Mich.,	1884.

From Classis of Illinois.

REV. JOHN H. JORALMON,	Fairview, Ill.,	1885.
REV. EGBERT WINTER,	Pella, Iowa,	1885.

From Classis of Wisconsin.

REV. JOHN H. KARSTEN,	Oostburg, Wis.,	1886.
REV. WILLIAM MOERDYK,	Milwaukee, Wis.,	1886.

From Classis of Michigan.

REV. PETER MOERDYKE,	Grand Rapids, Mich.,	1887.
REV. JOHN W. BEARDSLEE,	Constantine, Mich.,	1887.

OFFICERS.

REV. NICHOLAS M. STEFFENS,	President.
REV. JOHN W. BEARDSLEE,	Vice President.
REV. PETER MOERDYKE,	Secretary.
ISAAC CAPPON,	Treasurer.

FACULTY.

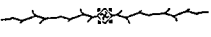

ACADEMIC.

REV. CHARLES SCOTT, D. D., *President; ex-officio.*
Professor of Chemistry and Natural History. In charge of Mental and Moral Philosophy,
History, Constitutional Law and Evidences of Christianity.

REV. T. ROMEYN BECK, D. D., *Secretary.*
Professor of Greek and Latin Languages and Literature. In charge of Logic and
Sacred Literature.

CORNELIS DOESBURG, A. M.,
Professor of Modern Languages and Literature, and of Art.

WILLIAM A. SHIELDS, A. M.,
Professor of English Language and Literature, and Rhetoric. In charge of Latin in the
Freshman Class.

GERRIT J. KOLLEN, A. M.,
Professor of Mathematics, Natural Philosophy and Astronomy. In charge of Didactics,
Political Economy and Civil Government.

1882 - 1883

FACULTY.

GRAMMAR SCHOOL.

The Academic Faculty all teach in this department, thus giving pupils from the beginning the advantage of experienced teachers.

PROF. CHARLES SCOTT, *President, ex-officio.*

PROF. T. ROMEYN BECK.

PROF. CORNELIS DOESBERG.

PROF. WILLIAM A. SHIELDS, *Secretary.*

PROF. GERRIT J. KOLLEN.

HENRY BOERS, A. M.,

Assistant Professor of Latin, Arithmetic, History, &c.

JOHN H. KLEINHEKSEL, JR., A. M.,

Assistant Professor of Greek, English Grammar, Algebra, &c.

REV. NICHOLAS M. STEFFENS, A. M.,

In charge of Religious Instruction.

JOHN GILMORE,

In charge of Vocal Music.

PROFESSOR GERRIT J. KOLLEN, *Librarian.*

RALPH BLOEMENDAAL, *Assistant Librarian.*

GERRIT J. HEKHUIS, *Chorister.*

G. TE LINDE, *Organist*

LOUIS DE WITT, *Fanitor*

STUDENTS

ACADEMIC DEPARTMENT.

SENIOR CLASS.

NAME	RESIDENCE	ROOMS
Evert John Blekkink,	Oostburg, Wis.,	No. 7.
Jacob Dyk,	Grandville, Mich.,	J. Van den Berge, Sr.
Henry Hulst,	Grand Rapids, Mich.,	Mrs. Nibbelink.
Tametsne Matsda,	Kagoschimakin, Japan,	Mrs. Van Olinda.
Albert Oltmans,	Grand Rapids, Mich.,	No. 2.
John Abraham Otte,	Grand Rapids, Mich.,	J. Van den Berge, Sr.
Dirk Scholten,	Orange City, Iowa,	H. Toren.
E. William Stapelkamp,	Greenleaf, Minn.,	No. 3.

JUNIOR CLASS.

Simon Hogeboom,	Clymer, N. Y.,	No. 2.
Gerrit Henry Hospers,	Orange City, Iowa,	H. Toren.

SOPHOMORE CLASS.

Ralph Bloemendaal,	Cedar Grove, Wis.,	No. 15.
Gerrit John Hekhuis,	Holland, Mich.,	At Home.
Albert Van den Berg,	South Holland, Ill.,	No. 11.
Peter Wayenberg,	Orange City, Iowa,	Mrs. Rolhins.

FRESHMAN CLASS.

William John Duiker,	Grand Haven, Mich.,	B. Kruidenier.
Peter Holleman,	Drenthe, Mich.,	No. 16.
Jeremias Kruidenier,	Holland, Mich.,	At Home.
William Lammers,	Cedar Grove,	No. 19.
Ralph Schepers,	Holland, Mich.,	At Home.
Herbert G. Sharpley,	Bushnell, Ill.,	No. 14.
John Willam Visscher,	Holland, Mich.,	At Home.

PREPARATORY DEPARTMENT.

"A" CLASS.

NAME.	RESIDENCE.	ROOMS.
Mary E. Annis,	Holland City,	At Home.
Cornelia Cappon,	" "	" "
Jeennie Kanters,	" "	" "
Katie E. Vaupell,	" "	" "
William A. Beardslee,	Constantine,	Dr. Scott's.
Henry J. Cook,	Eastmanville,	B. Kruideniër's.
Paul R. Coster,	Holland,	At Home.
Harman V. S. Peeke,	Centreville,	Dr. Scott's.
Albertus Pieters,	Holland City,	At Home.
William Reefman,	Overyssel,	No. 12.
John P. Ten Haaf,	Fillmore,	At Home.
Charles N. Thew,	Allegan,	Mr. Toren's.
Hobart K. Whitaker,	Leverett, Mass.,	Dr. Beck's.
A. Van Zwaluwenburg,	Drenthe,	Dr. Kremer's.
Samuel M. Zwemer,	Graafschap,	Mrs. Boot's.

"B" CLASS.

Frances C. Post,	Holland,	At Home.
Johanna Schraivesande,	Holland City,	At Home.
Johanna Van Ark,	Holland,	At Home.
Gerard Brandt,	Forest Grove,	Mrs. Bolhuis's.
Hermanus C. Broek,	Holland City,	At Home.
Henry R. Doesburg,	Holland City,	At Home.
Henry R. Geerlings,	Holland City,	At Home.
Henry Harmeling,	Oostburg, Wis.,	Mrs. Nebbelink's.
Gerrit Heneveld,	Graafschap,	At Home.
Adrian C. Karsten,	Waupun, Wis.,	
Toppe Klooster,	Jamestown,	Mrs. Bolhuis's.
Meinardus G. Mantingh,	Graafschap,	At Home.
Aru Van Woerkom,	Grand Haven,	H. Toren's.
John Van Westenbrugge,	Grand Rapids,	Mrs. Scholz's.
Peter J. Zwemer,	Graafschap,	Mrs. Boot's.

"C" CLASS.

NAME.	RESIDENCE.	ROOMS.
Josephine Kiekintveldt,	Holland City,	At Home.
Jennie Kremers,	Holland City,	
Christina Oggel,	Holland City,	At Home.
Johanna Tien,	Graafschap,	Mrs. Nienwholt's.
William Bertsch,	Holland City,	At Home.
James E. Fagg,	Madison, Wis.,	Mrs. Le Febre's.
Henry K. Giebink,	Waupun, Wis.,	C. Landaal's.
Herbert G. Keppel,	Zeeland,	J. Cats's.
Henry Kleyn,	Holland City,	At Home.
Albert Knooihuizen,	North Holland,	K. Knooihuizen's.
Germel Kuyper,	Graafschap, Mich.,	B. Kruidenier's.
Abraham Leenhouts,	Zeeland,	A. Benjaminse's.
Marinus Ossewarde,	Holland City,	At Home.
Martinus Rozema,	Drenthe,	B. Kruidenier's.
Cornelius M. Steffens,	Holland City,	At Home.
William Stegeman,	New Groningen,	Mrs. Nebbelink's.
Gerrit Te Linde,	Brandon, Wis.,	C. Landaal's.
Abraham Thompson,	Holland City,	At Home.
Anthony M. Van Duin,	Zeeland,	Mrs. Bolhuis's.
Elenus H. Van Eyk,	New Groningen,	At Home.
Dirk J. Werkman,	Pattersonville, Ia.,	R. Werkman's.

"D" CLASS.

Christina Boone,	New Groningen,	At Home.
Rike Boone,	Holland City,	" "
Katie Herold,	" "	" "
Ella Hunt,	" "	" "
Anna Kruidenier,	" "	" "
Martha Nyland,	" "	" "
Ida Nies,	" "	" "
Lizzie Otte,	" "	" "
Mary Schepers,	Holland,	" "
Mary Steffens,	Holland City,	" "
Henrietta Teleman,	" "	" "
Maggie Van Putten,	" "	" "
Oscar Baert,	Zeeland,	" "
Thomas Boone,	New Groningen,	" "
John Bode,	Holland,	" "

NAME.	RESIDENCE.	ROOMS.
Wm. H. Bruins,	Brandon, Wis.,	C. Landaal's.
David G. Cook,	Overyssel,	B. Kruidenier's.
Wesley Cronkright,	Holland,	At Home.
Albert De Vries,	Holland City,	" "
Jacob De Vries, Jr.,	Vriesland,	H. Toren's.
Henry J. De Vries,	Holland City,	At Home.
Henry Harrington,	Holland,	" "
John Huizinga,	Holland City,	" "
Herman Juistema,	Grand Haven,	Mrs. Geerling's
Harry Kremers,	Holland City,	At Home.
John Kroodsma,	Vriesland,	
Bernard J. Landaal,	Alto, Wis.,	C. Landaal's.
Albert Rooks,	Holland,	At Home.
Peter Rooks,	"	" "
Peter Schraversande,	Holland City,	" "
*Wm. D. Van Loo,	Zeeland,	" "
Wm. Van Der Haar,	Holland City,	" "
*Ralph Ter Beek,	" "	" "
*Gerrit Tubergen,	Holland,	" "
Aart Van Westrenen,	Grand Haven.	Mrs. Geerling's.
Henry Wolcotte,	Drenthe.	At Home.
George W. Willebrands,	Detroit,	Mrs. Nebbelink's.
Jacob Wyngaarden,	Vriesland,	

UNCLASSIFIED.

Klaas Kuorhuizen,	Holland City.	At Home.
Azro Dutton,	Holland,	" "

SUMMARY.

ACADEMIC.	
Seniors,	8
Juniors,	2
Sophomores,	4
Freshmen,	7
PREPARATORY.	
"A" Class,	16
"B" Class,	15
"C" Class,	21
"D" Class,	38
Unclassified,	2
Total,	113

ADMISSION.

For admission into the "D" Class, a common school education is required, upon the branches pursued in that year. The better their previous training, the more easily and profitably can pupils enter upon the Grammar School Course.

For admission into the Freshman Class, a full certificate of graduation from the Preparatory Department is required; or an examination in the studies pursued in that Department, or in what the Faculty shall deem an equivalent.

For admission into any advanced class of the Institution, it will be necessary for the applicant to pass an examination in the studies previously pursued by the class. If received on conditions, the conditions must be fulfilled before matriculation.

PROBATION.

New students in either Department, remain on probation for one term, at the expiration of which, if their course prove satisfactory, they are admitted to matriculation in the usual manner.

COURSE OF STUDY.



I.

PREPARATORY.

FIRST YEAR "D" CLASS.

Reading, etc.—National Fourth Reader; Penmanship; Harrington's Graded Spelling Book, Part 2.

Geography.—Harper's School Geography, Michigan edition.

Mathematics.—Davies' Intellectual Arithmetic; Olney's Practical Arithmetic.

LANGUAGE.—

English.—Reed and Kellogg's Graded Lessons in English.

Latin.—Bullion's and Morris' Latin Lessons.

Rhetoric.—Written Essays through the year; Declamation of selected pieces.

History.—Anderson's United States.

SECOND YEAR "C" CLASS.

Reading, etc.—National Fifth Reader; Penmanship; Westlake's 3,000 Words; Dictation Exercises.

Mathematics.—Davies' Intellectual Arithmetic (continued); Olney's Science of Arithmetic.

LANGUAGE.—

English.—Reed and Kellogg's Higher Lessons in English.

Latin.—Bullion's and Morris' Latin Lessons, (continued).

Greek.—Crosby's Greek Grammar; Crosby's Greek Lessons.

Modern.—Van Dalen's Dutch Grammar; Van Dalen's Dutch Exercises.

Rhetoric.—Essays and Declamations, (continued).

History.—Smith's English History.

Special.—As soon as practicable, French and German will be introduced into the "C" year, in the place of Latin and Greek, if desired by the pupil.

THIRD YEAR "B" CLASS.

Reading, etc.—Selections; Penmanship.

Mathematics.—Olney's First Principles of Algebra; Mattison's High School Astronomy, with the use of the Globes

LANGUAGE.—

English.—Kellogg's Text Book of Rhetoric.

Latin.—Allen and Greenough's Latin Grammar; Harkness' First Latin Book; Cæsar's Gallic War.

Greek.—Crosby's Grammar and Lessons, (continued).

Modern.—Van Dalen's Dutch Grammar and Exercises (continued).

Rhetoric.—Essays and Declamations, (continued).

History.—Smith's Greek History, (abridged).

Special.—Duffet's French Grammar, 1st Part; Worman's German Grammar; Worman's German Reader.

FOURTH YEAR "A" CLASS.

PENMANSHIP AND DRAWING.—

Mathematics.—Olney's complete Algebra; Olney's Geometry (in part); Page's Natural Philosophy.

LANGUAGE.—

English.—Parsing Milton's Paradise Lost, (Sprague).

Latin.—Harkness' First Latin Book (continued); Arnold's Latin Prose Composition (begun); Greenough's Virgil's Æneid.

Greek.—Arnold's Greek Prose Composition; Crosby's Xenophon's Anabasis; Seeman's Mythology.

Modern.—Mulder's Syntaxis, (Dutch).

Rhetoric.—Hart's Rhetoric; Essays; Declamations (often original); "The Excelsiora" published by the Class.

History, etc.—Smith's Roman History, (abridged); Young's Government Class Book.

Didactics.—Lectures on the Art of Teaching.

Special.—Duffet's French Grammar, 2nd Part; Worman's German Grammar and Reader, (continued).

NOTE.—Special attention is given, during the whole of the Preparatory Course, to the grammars of the languages studied. For those who pursue only English studies, or who design stopping at the end of the "A" year, the Faculty provide such additional branches as seem most expedient and profitable. Among them may be named Physiology, Botany, Zoology, Chemistry and Geology. Those generally make better progress whose is fully occupied in the work of the School.

II.

ACADEMIC.

FRESHMAN CLASS.

Mathematics.—Olney's Geometry and Trigonometry.

LANGUAGE AND LITERATURE.—

English.—Shoemaker's Practical Elocution; Swinton's Studies in English Literature.

Latin.—Anthon's Cicero de Amicitia; Arnold's Latin Prose Composition.

Greek.—Owen's Xenophon's Cyropædia; Arnold's Greek Prose Composition.

Modern.—Mulder's History of Dutch Literature; Jager's Derivation of Dutch Words.

Rhetoric.—Essays and Declamations.

History.—Anderson's New General History, First Part; An Atlas of Classical and Mediæval Geography.

Natural Science.—Hooker's New Physiology.

SOPHOMORE YEAR.

Mathematics.—Olney's General Geometry and Calculus; Davies' New Surveying.

LANGUAGE AND LITERATURE.—

† *English.*—Kellogg's New History of English Literature.

Latin.—Tyler's Germania and Agricola (Tacitus); Latin Prose Composition (continued); Roman Antiquities.

Greek.—Johnson's Herodotus; Greek Prose Composition, (continued); Greek Antiquities.

† *Modern.*—Duffet's French Grammar, 1st part; Worman's German Grammar; German Reader, 1st part.

Rhetoric.—Essays, Speeches, and Declamations.

† *History.*—Anderson's New General History; Special Studies in History.

† *Natural Science.*—Elliott and Stoner's Manual of Chemistry, (the Abridgement by Nichols).

Sacred Literature.—Robinson's Harmony of the Gospels.

JUNIOR YEAR.

Mathematics Applied.—Olmsted's Natural Philosophy.

LANGUAGE AND LITERATURE.—

Latin.—Anthon's Horace; Lectures on Roman Literature.

Greek.—Tyler's Plato's Apology and Crito; Lectures on Greek Literature.

Modern.—Duffet's French Grammar, 2d part; Duffet's Extracts from French Literature; Worman's German Grammar, (continued); German Reader, 2d part.

Rhetoric.—Bascom's Philosophy of Rhetoric; Essays, and Discussion; Delivery of Original Speeches.

History.—Anderson's New General History; Lectures on the Constitution of the United States, (part second).

Natural Science.—Chemistry, (Analysis, etc.) one term; Woods's Botany, two terms.

Metaphysics.—Porter's Mental Philosophy.

Sacred Literature.—Introduction to the Sacred Scriptures.

SENIOR YEAR.

Mathematics.—Olmsted's Astronomy.

LITERATURE AND LANGUAGE.—

Greek.—Plato's Phædo; Lectures on Greek Philosophy.

Modern.—Telemaque; Groszmann's Reader (German); Lectures on German Literature; Compositions in French and German.

Rhetoric.—Bascom's Aesthetics, with Essays; Delivery of Original Speeches.

Logic.—Hill's Jevons' Lessons in Logic.

Ethics.—Wayland's Moral Science.

History.—Guizot's History of Civilization.

Natural Science.—Dana's Class Book of Geology.

Political Science.—Wayland's Political Economy; Lectures on Civil Government.

Sacred Literature.—Lectures on the Evidence of Christianity.

MISCELLANEOUS INFORMATION.

In the Preparatory Department it is customary for the Council or the Executive Committee to arrange for the Religious Instruction of the classes and for regular lessons in music.

In the Academic Department, there is a *partial*, rather than a special course. Studies may be omitted; but as yet others have not been substituted in their place, and such a partial course entitles only to a certificate, not to a diploma.

Most of the students seek what is called "a liberal or classical

education," but a "partial" or "elective" course is offered to all who so desire, and facilities furnished through the regular instructors. German and French can be studied at any time, as also the branches generally called "scientific."

In 1878, the Institution was opened to women, and at once several young ladies availed themselves of the privilege. The number has been increased from year to year. They enter the regular classes, and attend the same lectures and recitations as the young men. Their home will be with approved families in the city.

Although Hope College is denominational, and is under the patronage and support of the Reformed Church in America, yet, by the law of its incorporation, it can have no "religious test." The doors are open, and welcome is given to all who submit to its scholastic regulations. As a Christian school, however, it inculcates gospel truths, and demands a consistent moral character and deportment.

The *Scholastic Year* of forty weeks, begins on the third Wednesday in September, and ends with the General Commencement on the fourth Wednesday in June.

The *Winter* and *Spring* vacations are fixed by the General Faculty. (See the Calendar).

The *Yearly Examinations*, before the Council or its Committees, begin on the third Wednesday in June. At other times, *Special* examinations may be held, and passed upon by the respective Faculties.

The *Rules of Order* are few and simple. In general, if the students do not improve their time and opportunities, or do not conduct themselves in a respectful and orderly manner, their connection with the Institution will be suspended.

RELIGIOUS SERVICES.

The exercises of each day begin with prayer in the College Chapel, at 8 o'clock A. M.

On the Sabbath, the students are expected to worship regularly with one of the churches in the city or vicinity, unless excused by the President.

One of the Pastors of the Reformed Churches in Holland or vicinity, by appointment of the Council gives religious instruction in the Grammar School classes.

LIBRARY, ETC.

A *Library* of over 5,000 volumes, and a *Reading Room*, are free for the use of the students. Books and papers are being constantly added.

The *Laboratory* and *Cabinet* are, as yet, only adapted to the uses of the lecture room. The same may be said of the *Philosophical Apparatus*. It is to be hoped that Maps, Charts, Instruments and Specimens of Natural History, as well as books, will be donated by the graduates and friends of the Institution.

The *Literary Societies*, viz., the Meliphon and the Fraternal, offer decided advantages to their respective members; and materially aid in the attainment of that culture which it is the object of this school to promote.

A *Course of Lectures*, by the Professors or others, is of almost yearly occurrence.

Vocal Music is usually provided for. No charge is made for this; but lessons in *Instrumental Music* are at the expense of the pupil.

The "De Hope" printing office will eventually become an important auxiliary to the Institution. The paper has quite a large circulation. The Manager and the Editorial Committee are appointed by Council.

EXPENSES.

Holland is surrounded by a rich agricultural region, and the cost of living is comparatively cheap. Good board may be had in families of the city, for from two dollars to three dollars per week; and WITHOUT FURNISHED ROOMS at corresponding rates.

There are some rooms in the College building, in the selection of which students for the ministry have the preference. These are furnished in part, and bear a charge of five dollars a year.

Young ladies board and room in private families.

As yet no TUITION fees have been charged, but every student must pay to the Treasurer, in advance, an INCIDENTAL fee of five dollars per term.

The Graduation fee is five dollars, and the cost of the diploma. No other charges are made.

For books, clothing, washing, fuel, lights, travel, etc., those interested can best make the estimates. The ENTIRE expenses need not exceed \$200 per annum.

NEEDS.

Much progress has been made toward a suitable endowment, but much remains yet to be done. The income from invested funds will not support the Institution, much less open the way for the many and much needed improvements demanded. Our buildings are inadequate, our apparatus limited, our teachers overtaxed. To relieve such pressure an endowment is necessary, such an endowment as will make Hope College equal to other Institutions of its character. Where is the man, or woman, or church that will help forward this work of endowment?

It will be seen that we have at present two Departments in operation. A third embracing Theology is essential to the attainment of the end for which the College was organized. Steps are now being taken, General Synod having recommended it, and the Council having appointed a strong committee with Rev. E. Winter, of Pella, as chairman, to secure funds for the proper endowment of this Theological Department. With that secured, the way will be open for the completion of our course of study, and the thorough training of a suitable ministry for our Western Church. May we not hope there will be such a willing and ready response that this step may soon be safely taken?

Our Library is rapidly increasing in the number of volumes and in value. It has already outgrown the rooms assigned it, and we have none suitable for its use. At present we cannot prepare a catalogue, nor place the books where they can be most useful to the students. A Library building is one of our pressing necessities. With a spacious, fire-proof room, the collection would be safe and serviceable. Additions are being made every year of valuable works, which would be difficult and expensive to replace. Who will see that they have awaiting them a safe and cheerful room, where they can be consulted, and their precious treasures made useful to our students?

LOCATION, ETC.

Holland City is a central point on the Chicago and West Michigan Railway, ninety miles north of New Buffalo, twenty-five miles southwest of Grand Rapids, and midway between Allegan

and Grand Haven. It is therefore most desirably located having both land and water communications, and being near the shore of Lake Michigan, with which it is directly connected by Black Lake, itself a beautiful sheet of water.

The *College Buildings* are eight in number. The largest is Van Vleck Hall, mainly devoted to student's rooms, and the Library. The grounds are beautifully located on a Campus of eighteen acres, well shaded with native trees, and being annually improved in appearance.



FORM OF BEQUEST.

"I give and bequeath unto the Council of Hope College, (at present located in Holland, Michigan,).....dollars, to be applied to, etc.,.....or to be held in trust for, etc.,.....and they are safely to invest the principal, and apply only the income to the said purpose."



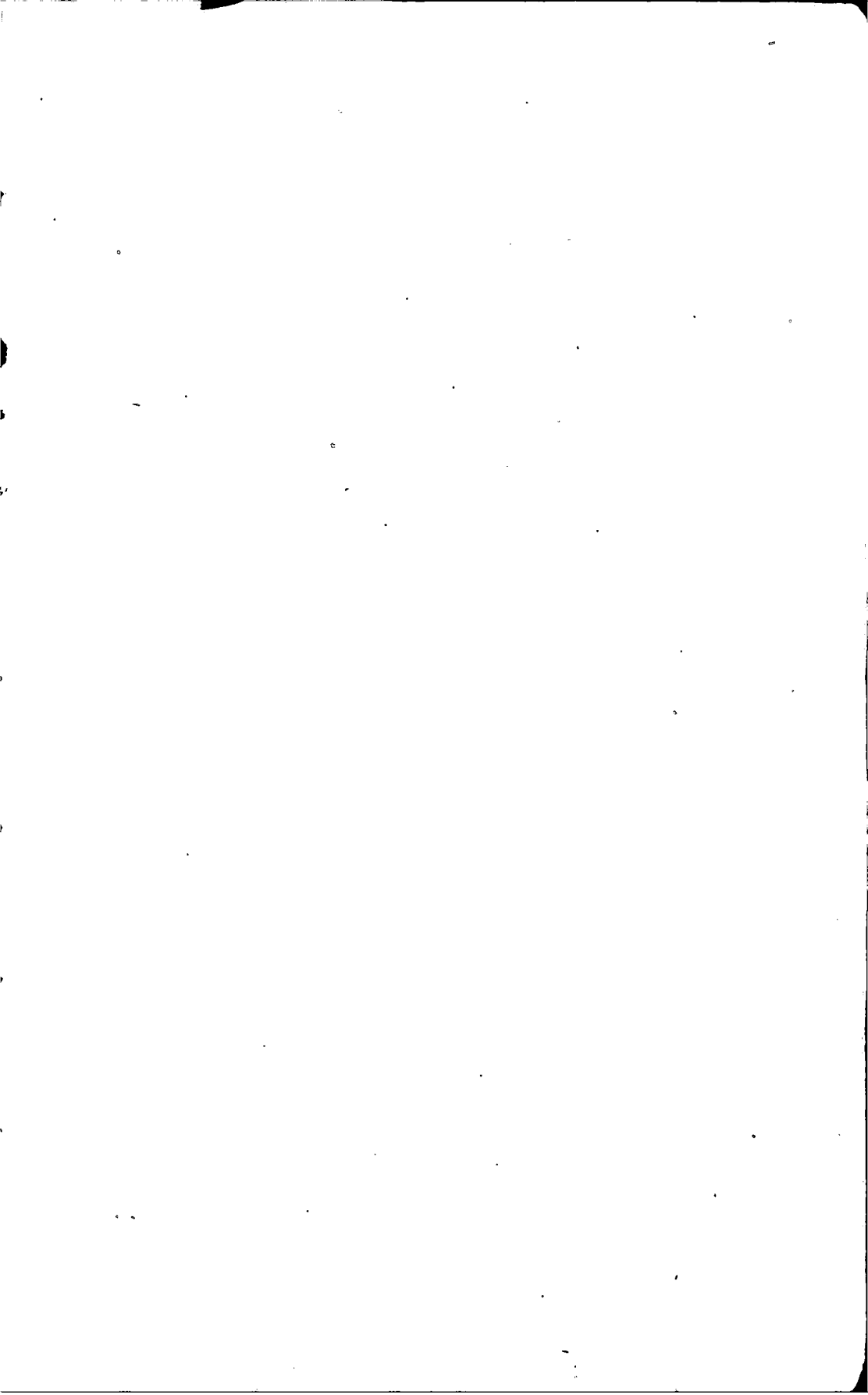

100